2 CENTS PAY NO MORE!

Chicago Daily Tribune

THE WORLD'S GREATEST NEWSPAPER

FINAL EDITION

VOLUME LXXXXI.—NO. 223 C [REG. U. S. PAT. OFFICE: COPYRIGHT 1932 BY THE CHICAGO TRIBUNE.] FRIDAY, SEPTEMBER 16, 1932.—36 PAGES THIS PAPER CONSISTS OF TWO SECTIONS—SECTION ONE ** PRICE TWO CENTS IN CHICAGO AND SUBURBS ELSEWHERE THREE CENTS

LEGION ASKS REPEAL, BONUS

THRONGS HAIL MAYOR ON HIS RETURN HOME

He Tells Story of Good Will Tour.

Mayor Cermak, welcomed home yesterday from his European vacation by the cheers of thousands of his supporters, announced that he will be back at work at his desk this morning.

The mayor, who left a sickbed to take the vacation trip two months ago, was bronzed and cheerful. Yet the tumultuous welcome which he received when he stepped from his train, followed by a parade through the noisy throngs in La Salle street and a program of speechmaking outside the city hall, seemed to tire him. Corporation Counsel Sexton urged the mayor to rest until Monday before starting work, but he refused the suggestion.

Rumors of Rift Spiked.

If the prominent part played by Col. A. A. Sprague, commissioner of public works, in the welcoming program, of which he was master of ceremonies, was not sufficient to still any rumors of a rift between him and Mayor Cermak, the mayor settled the matter completely as soon as he reached his office.

"So far as I know, Col. Sprague will stay as a member of my cabinet," the mayor told newspaper men. "I never asked for his resignation."

Mayor Cermak had been quoted as saying, as he rode to New York at the start of his vacation trip, that Col. Sprague had suggested his own resignation because of his added duties as a receiver for some of the Insull properties. Col. Sprague promptly denied his intention of quitting, and the matter was put down at that time as a simple misunderstanding.

Tells of New York Parleys.

In his office, Mayor Cermak described the interview which he held Tuesday and Wednesday with New York bankers regarding Chicago's municipal finances.

"I told the story of Chicago's finances from the beginning of the reassessment and the delay in tax collections straight on through," he said "I was surprised that I had to explain that bonds of the sanitary district, forest preserve, and other bodies which have defaulted on payments, are not obligations of the city of Chicago, and that Chicago bonds are good; that our taxes will be collected; that the city, county, and other governments have cut their budgets; that the city can pay back anything it borrows.

"I made no appeal to them to buy, but informed them as to what security we have. Later, the bankers sent a representative to see me, who indicated that New York banks are interested in Chicago securities."

Repealer Adopted by Senate.

Mr. Sexton informed the mayor that a repealer of the N. S. F. check law, regarded as a bar to sale of school board tax warrants, had been adopted by the state senate and was awaiting action in the house.

"I'm satisfied that if we get that N. S. F. check law repealed we can get some money for the school teachers," Mayor Cermak said to Miss Agnes Clohesy and Miss Kate Krauel, heads of teachers' unions, who had called on him.

He was asked about the controversy which arose during his absence between his secretary, Ald. Henry Sonnenschein, and Police Captain John Ptacek over Capt. Ptacek's transfer from Lawndale district, Mayor Cermak's home neighborhood.

"Capt. Ptacek wasn't the only captain transferred at that time, was he?" asked Mayor Cermak, and added, "See Commissioner Allman about that. He runs the police department."

Thousands Await Mayor.

South La Salle street and the railroad station were jammed an hour before Mayor Cermak's train, which was 20 minutes late, pulled in. Thousands stood patiently outside the station and along the line of march in La Salle street, while another crowd clustered about an American Legion drum and bugle corps which blared away inside the station.

Police guarded the gates of the train shed proper, permitting only those with credentials to enter. Inside gathered County Recorder Smith and other members of the Democratic party organization who arranged the celebration. Presently appeared Commissioner of Public Works Sprague, Sewell L. Avery, chairman of the mayor's advisory committee; George W. Rossetter, president of the Chicago Association of Commerce, and Rufus C. Dawes, president of A Century of

(Continued on page 14, column 1.)

NEWS SUMMARY of The Tribune

[And Historical Scrap Book.]
Friday, September 16, 1932.

DOMESTIC.

Legion votes for dry law repeal and cash payment of bonus. Page 1.

Special relief session of Illinois legislature adjourns until Sept. 27. Page 14.

Three mine pickets shot as union war is resumed. Page 28.

LOCAL.

Throngs hail Mayor Cermak on his return to city and he tells of his good will work in Europe. Page 1.

Seventeen Municipal court judges accept 48 days' pay cut; 18 fail to reply to query and one refuses to accept further slash. Page 1.

Mayor holds real key to mystery of snake and spider's web. Page 1.

Victim retracts identification of robber and is sentenced to jail for perjury. Page 3.

Majesty of the law comes a cripple in the county hall of justice. Page 3.

Plans for free examinations for Chicago's 600,000 school children favored at special meeting of Chicago Medical society. Page 6.

Lake county prosecutor drops charges against Woodruff and Geyer, all Waukegan bank failure criminal actions to be abandoned to save trial expenses. Page 16.

News of society. Page 19.

Food section. Page 20.

Death notices, obituaries. Page 28.

THE INSULL AUDIT.

Audit of another Insull investment company reveals loans of approximately $500,000 to Martin Insull and other Insull officers. Page 1.

La Salle street blames Samuel Insull's downfall on his financial battle with Cyrus Eaton for control of three giant utilities. Page 4.

State's Attorney Swanson appoints four assistants to begin investigation of Insull affairs. Page 4.

FOREIGN.

Hope fades for three missing Rome flyers in American Nurse monoplane; all day search fruitless. Page 2.

Chancellor von Papen decrees 40-hour week for Germany in move to create more jobs. Page 3.

Arthur Henderson, president of disarmament conference, supports Germany's demand for equality in armaments. Page 6.

China attacks Japan's treaty with Manchukuo and protests action is violation of 9-power treaty. Page 15.

Italy refuses to junk fifty-one antiquated warships; keeps them in case of hostilities. Page 15.

Chilean air force revolt crushed by single shell; rebel commander seized, 200 jailed. Page 16.

POLITICAL.

Republicans issue campaign text book; center attack on Garner. Page 5.

Roosevelt has specific plan to aid farmers, but he wants leaders to agree on it before he gives details in another speech. Page 5.

Horner assails dry law as burden on taxpayers. Page 11.

Secretary of Agriculture Hyde assails CHICAGO TRIBUNE for its criticism of expenditures of his department. Page 11.

Mayor McKee a loyal party man, so he will get leaders' advice on appointments. Page 14.

WASHINGTON.

Providing winter relief up to citizens, Hoover tells leaders at conference. Page 2.

U. S. waterway line on trial before Shannon committee. Page 13.

U. S. deducts woman's gambling losses from income taxes. Page 16.

SPORTS.

Cubs beat Giants in 11th, 8-7; Cuyler hits home run. Page 25.

Ouimet beats Fischer, one up, in national amateur tourney. Page 25.

Old Faithful Stephenson — what would Cubs do without him? Page 25.

Barney Ross knocks out Frankie Petrolle in second round. Page 25.

Northwestern opens football practice with squad of fifty-two. Page 25.

Merrily On is home first in blanket finish at Lincoln Fields. Page 26.

One hundred and ten report for first practice at Notre Dame. Page 26.

Sox forget to respect Vernon Gomez; beat Yankees, 8 to 5. Page 27.

Koenig returns to lineup today against Phillies. Page 27.

Cissell and Kamm hit home runs as Indians win, 7 to 2. Page 27.

Pirates beat Braves, 3 to 2, as Meine outpitches Betts. Page 27.

EDITORIALS.

Mr. Hoover on the Bonus; Bombing Continues; Revolutions in Chile; The Future of Elevated Railroads. Page 12.

FINANCE, COMMERCE.

Wall street stocks up $2 to $3 a share, as rally thrills market. Page 29.

Better buying by Europe gives wheat gain of almost cent. Page 29.

Standard Oil of Indiana cuts gasoline prices for Chicago area. Page 29.

Hogs and most grades of cattle sell lower at the stockyards here. Page 31.

Want Ad index. Page 32.

Average net paid circulation of THE CHICAGO TRIBUNE August, 1932
DAILY in excess of 770,000

LOANS TO INSULL OFFICERS BARED IN LATEST AUDIT

Mississippi Valley Status Shown.

BY OSCAR HEWITT.

(Pictures on back page.)

An audit of another Insull corporation, the Mississippi Valley Utilities Investment company, was filed in the United States District court yesterday by Receiver Eugene V. R. Thayer upon the order of Judge Walter C. Lindley.

EUGENE V. R. THAYER.

This company has assets of $49,595,732, according to book values, but the audit report is not so informative as the report on Insull Utility Investment, Inc., which was filed on Tuesday. The assets of Mississippi Valley are not appraised in the audit, because $40,000,000 of the $45,000,000 of securities in its portfolio is made up of unlisted stocks and bonds.

Assets of Uncertain Value.

While the report shows assets, at book value, sufficient to cover liabilities of the corporation, it is apparent that many of the assets are of uncertain value and of slow marketability.

The best guesses obtainable were that if sufficient time is given enough cash may be obtained to pay from one-fifth to one-third of the liabilities, but even these estimates may be off.

One of the assets of this company is "receivable" from Martin J. Insull, placed at $170,222. Regarding this the auditors, Arthur Andersen & Co., said: "Accounts receivable from Martin J. Insull represent advances made to or for him, collateralized by securities which have little market value as of April 15. Details of this account have been submitted under separate cover."

Advance of $66,000.

In addition to this item there is another in the notes payable to the Middle West Utilities which reads: "Advances made to Martin J. Insull, $66,000." This is apparently an additional transaction, so that Martin Insull's debts—so far disclosed—to Insull companies total $236,222.

The Mississippi Valley made loans to other individuals, officers and employés of the Insull companies for a total of $261,104, to which the receiver has added interest of $1,458. With two exceptions all of the notes were accompanied by collateral of little value now and to some of them were attached life insurance policies.

Other Loans Made Public.

J. A. McPhail, said to be associated with the Canadian Insull interests, obtained a $44,282 loan. H. J. Ludwig, assistant secretary of Mississippi Valley, was loaned $19,500. In addition to his securities he put up $17,000 in life insurance. L. B. Herrington of the Kentucky Insull interests borrowed $25,900. E. V. Graham, vice president of Mississippi Valley, borrowed $10,000, giving collateral made up of his securities and life insurance.

C. J. Eaton, vice president of Middle West, borrowed $11,450 and J. H. McMuth, assistant auditor, got a $1,100 loan. E. A. Davis, listed in the city directory as auditor of Middle West, was loaned $6,500. E. A. Bending, listed in the directory as an employé of Middle West, obtained $9,300, and A. C. Coulter, clerk, $5,562.

Vice Presidents on List.

D. F. Burritt, vice president of Middle West, was loaned only $1,775, and L. B. Breedlove, assistant to Martin Insull when the latter was president of Middle West, borrowed $700.

F. E. Kruesi, former assistant to Martin Insull, borrowed $2,700 and Dempster McMurphy, former vice president of Middle West, was loaned $7,425. C. E. Packman, auditor of Mississippi Valley, borrowed $7,925, but in addition to his securities he put up $8,000 in life insurance. A. L. Peterson, assistant treasurer of Mississippi Valley, was loaned $6,155 on $4,000 life insurance and securities. J. B. Reynolds, former vice president of Middle West, borrowed $4,700.

Other Loans to Officers.

N. Siljestrom, assistant secretary of the Michigan Gas and Electric company, borrowed $13,700. W. S. Vivian, vice president of one of the Insull companies, borrowed $5,750. C. A. Turner borrowed $34,315 and E. T. and D. Nussbaum borrowed $17,500. The identity of the last three is not disclosed in the report.

Other listed in the auditor's report

(Continued on page 4, column 1.)

BROTHERS OF 1932

IOWA FARM PICKETS AMBUSH DEPUTIES ON BLOCKADED ROAD

Sioux City, Ia., Sept. 15.—(AP)—In retaliation for the arrest of farmers overpowered at their picket posts by sixty special deputies earlier in the day, a band of farm strikers tonight ambushed three carloads of deputies and showered them with missiles as they sped through blockade lines.

The officers were lured into the ambush by a fake telephone call to Sheriff John A. Davenport notifying him that truckers were waiting for deputies to escort them through the blockade.

Three carloads of deputies were dispatched through the blockade. Unable to find the reported cavalcade of trucks seeking escort, the officers headed back to Sioux City. When they reached the blockade line again they were confronted by 500 farmers, who met them with a barrage of rocks and clubs. Windshields were broken and several deputies suffered minor injuries.

Deputy sheriffs were first called out today before dawn and escorted five truck loads of live stock through the blockade. When they returned the strikers had barricaded the road.

Davenport then sent sixty of his deputies against the pickets with orders to use clubs, heretofore barred. Several pickets escaped, but a number of others were severely beaten.

SMITH IS FINED $10,000 BY U. S. FOR YACHT RUM

Washington, D. C., Sept. 15.—[Special.]—Taking into consideration the depression and the fact that Kenneth G. Smith, president of the Pepsodent company, is not a professional bootlegger, the treasury department decided today to fine the Chicago millionaire only $10,000 for bringing a load of choice liquors into the Chicago harbor aboard his yacht Kenkora II. The treasury had power to seize the $500,000 pleasure craft or to impose a maximum fine equivalent to its present appraised value.

Commissioner of Customs F. X. A. Eble, who has been investigating the Kenkora's seizure, announced the decision with the approval of the secretary of the treasury. In imposing the fine, Mr. Eble stated the department took cognizance of the fact that the Kenkora case was not a commercial seizure and imposed a penalty considerably lighter than would have been given a commercial liquor smuggler. The department, he indicated, also took cognizance of the fact that $10,000 in these hard times is a lot of money, after all.

The Kenkora was seized in Chicago harbor a month ago, when an immigration inspector discovered aboard it a compartment containing $2,500 worth of choice liquors.

Latest News of Snake and Spider's Web

St. Charles' snake and spider melodrama yesterday took on a new aspect. A locked door and a guarded key, evasive officials, mysterious photographers, and volunteer investigators made nature's play into a mystery show—one of those who-did-it things that keep the audience guessing to the last curtain.

Until yesterday there was no mystery except as to how long the little garter snake in the St. Charles city pumphouse, caught in the gossamer web of an industrious and hungry spider, could survive. Already the serpent had been a prisoner for twenty-five days.

What's the Snake Doing?

Now the question is added: Is the snake still struggling, or is it, as was reported by St. Charles officialdom, out in the great spider free spaces looking for whatever a snake looks for when it gets out of a predicament?

Announcement was made in the morning that some time after 9 p. m. Wednesday an unidentified city employé, acting on the orders of Mayor I. G. Langum, entered the pumphouse and ended the show by taking sides with the snake and snipping his bindings.

But this announcement, admittedly, was a subterfuge. Some people would call it a fairy story. One resident of St. Charles, asked to comment on the statement, answered with a quotation from Walter Scott:

"O, what a tangled web we weave when first we practice to deceive!"

Explanation by Official.

Of more substantial import was the explanation of J. R. Arteberry, superintendent of public works.

"That report was given out," he said, "out of motives of humane treatment for the Chicago Humane Education society and for the city officials. You see, ever since it was learned the snake was caught and the spider was keeping him tied up the humane society has been deluged with calls demanding relief for this reptile.

"We got a letter calling attention to the state laws and urging us to stop the web weaving. So that report was issued. What actually was agreed on was that the snake would be freed after some people who were highly interested in this from a scientific standpoint could get pictures—still pictures and motion pictures."

"Have the pictures been taken?" Mr. Arteberry was asked last night.

"Well," he replied, "Mrs. Margaret Brennecke Oehloffer of Aurora took some pictures this afternoon. Some people were coming out from Chicago tonight, but I don't know whether they got here. I understand, but I don't know, that the snake is free."

Mayor Has the Key.

A request for the pumphouse key brought the answer that the mayor had it. The mayor, it was discovered, could not be reached. Chief of Police Harold Covalsky, asked what he had to say about the mystery, said:

"The mayor told me today the show was over. He sent one of his men, he said, to let the snake loose. That's all I know about it."

A man who identified himself as A. Alenik of 3901 West Adams street, called THE TRIBUNE to make his report last night:

"The snake is still there. I saw it in the spider's web at 7:30 p. m."

THE WEATHER

FRIDAY, SEPTEMBER 16, 1932.

[Daylight saving time.]

Sunrise, 5:31; sunset, 6:58. Moon rises at 7:35 p. m. today. Mercury, Venus, and Mars are morning stars.

Chicago and vicinity—Generally fair Friday and Saturday; somewhat cooler Friday; gentle to moderate winds, mostly northwest to west.

Illinois—Generally fair Friday and Saturday; cooler Friday in south portion.

TRIBUNE BAROMETER

TEMPERATURES IN CHICAGO

MAXIMUM, 2 P. M. 82
MINIMUM, 5 A. M. 61

3 a. m....63	Noon 80	8 p. m....70
4 a. m....62	1 p. m....81	9 p. m....67
5 a. m....61	2 p. m....82	10 p. m....65
6 a. m....62	3 p. m....76	Unofficial—
7 a. m....61	4 p. m....76	11 p. m....64
8 a. m....64	5 p. m....74	Midnight ..63
9 a. m....68	6 p. m....73	1 a. m....62
10 a. m....73	7 p. m....71	2 a. m....61
11 a. m....78		

For 24 hours ended at 8 p. m. Sept. 15:

Mean temperature, 71; normal, 66; excess since Jan. 1, 682 degrees; excess for September, 11 degrees.

Precipitation none; deficiency since Jan. 1, 1.41 inches; deficiency for September, 1.10 inches.

Barometer: 8 a. m., 29.92; 8 p. m., 29.97.

Highest wind velocity, 15 miles an hour from the southwest at 10:22 a. m.

[Official weather table on page 32.]

Onion and Garlic Get Along Fine, but They're Divorced

AVILA, Spain, Sept. 15.—(AP)—Republican Spain has decided to divorce the neighboring towns of Onion and Garlic. The towns of Ajo [garlic] and Cebolla [onion] for centuries had got along well together [municipally speaking] in that they had a common council and secretary. But the republic, for no explained reason, has decreed that henceforth each must have its own council.

Draw from Hat Decides Candidate for Congress

Sacramento, Cal., Sept. 15.—(AP)—Representative H. E. Barbour's name was drawn from a hat today and he became the Republican nominee for congress in the 9th California district. Glenn M. De Vore, who tied with Barbour in the August primary election, was the loser in the drawing, which was conducted under the state law.

17 City Judges Take 48 Day Salary Slash

Seventeen of the thirty-six Municipal court judges have signified in writing their acceptance of a forty-eight days' salary cut, the same slash which other city employés were forced to take this year. One judge has refused to take the reduction and the remaining eighteen judges have not yet answered letters sent to them on Aug. 10 inquiring if they would take the reduction in salary.

Chief Justice John J. Sonsteby revealed these figures yesterday. He said he did not think the eighteen judges who have not answered the letters had had time enough to consider their answers. Many of them are on vacation, he said. All thirty-six judges, however, received the letters sent to them by registered mail, as attested by thirty-six receipts in the chief justice's possession.

Sonsteby Accepts Cut.

The letters sent to the judges pointed out that the city council had appropriated only $325,819 for their salaries, instead of the $375,000 provided by law. The difference represented forty-eight days' salary for each judge. Chief Justice Sonsteby stated in the letter that he had accepted this reduction and asked if his associate judges would join with him in authorizing the deduction from their salaries. The letter asked for a reply by Aug. 20.

The seventeen judges who replied that they would take the 48 days' salary reduction are listed below, those whose names are marked with an asterisk being candidates for reëlection this fall:

*James F. Fardy	*Robert E. McMillan
*John J. Rooney	George V. McIntyre
Donald S. McKinlay	Alfred O. Erickson
Frank M. Padden	*Joseph W. Schulman
*Francis B. Allegretti	*Freeman L. Fairbank
*Samuel H. Trude	Jay A. Schiller
*George B. Holmes	*Samuel Heller
John F. O'Connell	Harold P. O'Connell
*Theodore F. Ehler	

Judge Edgar A. Jonas was the only judge who answered and refused to take any further cut. He pointed out that he has already taken a 15 day reduction and thinks that is sufficient.

Eighteen Fail to Reply.

Of the eighteen judges who have not replied, Judge Frederick W. Elliott has been very ill and could not be expected to answer the letter, Chief Justice Sonsteby said. The others are listed below, names of the candidates for reëlection being marked with an asterisk:

Francis Borrelli	Matthew D. Hartigan
J. William Brooks	*Howard Hayes
*Edward B. Casey	William E. Helander
*Alfar M. Eberhardt	John J. Lupe
Leon Edelman	John H. Lyle
*William R. Fetzer	Justin F. McCarthy
Joseph A. Graber	*John Sbarbaro
Thomas A. Green	Edward S. Scheffler
John F. Haas	

Several judges in the foregoing list have indicated to him verbally that they will take the 48 days' reduction, Chief Justice Sonsteby said, but they have not given the written authorization which is necessary.

Earlier Cut of 15 Days' Pay.

Twenty-six of the 36 judges, some months ago, agreed to take a reduction of 15 days' pay for 1932. Among them are Judge Jonas, who refused to take a larger slash, and a number of others who have not answered regarding the 48 days' pay cut.

A politician, commenting upon the reluctance of some of the judges to take the 48 days' reduction, pointed out that those running for reëlection this year have heavy expenses.

"Each candidate must contribute $3,000 of his $10,000 salary to his party organization," he said. "His campaign expenses will run at least another $1,000. With the 48 days' pay cut a municipal judge's salary will run well below $5,000 for 1932, hardly a sufficient salary for a man on the bench."

Judge Sonsteby pointed to economies effected by him since he was installed as chief justice, including a reduction of jury fees from $150,000 in 1931 to $100,000 in 1932, and a reduction of fees for country judges from $26,000 in 1930 to $3,000 in 1932.

TENANTS FOUND QUICKLY!

You will reach far more prospects—get results more quickly and avoid vacancies this year if you advertise in the Tribune Want Ad Section. Tenants prefer to find their apartments in the Tribune. They turn to it habitually, use it as a guide. Reach them with its help! Inquire about the new low rates for running copy.

Call Superior 0100 Want Ad-Viser

VOTES WET 9 TO 1 AND CALLS FOR CASH PAYMENT

Convention Stirred Over Issues.

(Pictures on back page.)

Portland, Ore., Sept. 15.—[Special.]—By a vote of 1,144 to 133, almost 9 to 1, the American Legion convention this afternoon adopted a resolution demanding outright repeal of the prohibition laws. The convention, by a vote of 1,167 to 109, also favored immediate payment of the soldiers' bonus, which will cost the United States treasury between 2 and 2½ billion dollars.

Louis A. Johnson, Clarksburg, W. Va., attorney, one of eleven candidates, was elected national commander before the close of the 1932 convention's order of business. The other candidates in the field when voting began were: George W. Malone, Nevada; Frank N. Belgrano, California; R. J. Kelly, Michigan; Raymond Fields, Oklahoma; Edward Hayes, Illinois; Earl Cliff, Minnesota; Frank Pinola, Pennsylvania; Sam Reynolds, Nebraska; J. R. Murphy, Iowa, and Richard Paul, Massachusetts.

Repeal Vote Is Cheered.

Shouts of approval went up from the delegate seats when "aye" votes were recorded on the dry repeal question, and the few scattered votes of "no" brought choruses of boos. Only five of the state which turned in divided votes—Iowa, Kansas, Mississippi, South Carolina, and Utah—had dry majorities, and all others favored the repeal resolution.

Announcement of the overwhelming vote in favor of the cash bonus payment, taken in the face of a statement by President Hoover last night that it would "constitute a fatal threat to the entire program of recovery," also brought stormy applause from the Legionnaires. Anti-bonus leaders had pleaded in vain, shouted down by the unheeding delegates.

Speaker Drowned Out.

Opposition to the bonus payment reached its climax when Sam Reynolds of Nebraska declared: "Unless we stop the storm which is growing we shall see the day when men will run for office on a 'stop the veterans' platform." The turmoil that ensued prevented him from speaking further.

Before taking up the bonus question the delegates, by acclamation, adopted a resolution censuring the war department for distributing among them, under government frank, envelopes containing the report of Secretary of War Patrick J. Hurley on the criminal element in the Bonus Expeditionary Force and the use of federal troops to evacuate them.

Harry M. Arthur, department commander of South Carolina, shouted a complaint from the floor and the convention voiced its opposition to such action by the war department "or any other governmental department."

Hoover Resolution Shelved.

A resolution censuring President Hoover for his use of the troops to disperse the bonus marchers was shelved in committee and not brought up on the floor. However, bonus leaders claimed that the President's statement of last night, denouncing the proposal for immediate payment, had been construed as "political" and that its effect on the convention was the opposite of what he intended.

A humorous incident was provided during the vote on the bonus when T. P. Gilman, commander of the Oklahoma department, announced that his state wished to change its vote from 30 "ayes" to 29 "ayes" and 1 "no." The dissenting vote, he explained, was being recorded for Patrick J. Hurley. The secretary of war had announced earlier that, although opposed to immediate payment of the bonus, he would vote with his delegation, the state membership having instructed the group to vote yes.

Texas Speaker Booed.

Speeches on the bonus question were limited to five minutes by a vote of the convention. Henry D. Lindsley of Texas, past national commander, one of those who rose to speak against the bonus, was booed and heckled so loudly that Commander Henry L. Stevens had to call for order.

"Come boys," said Stevens, "let's be good sports." But the booing continued and the last part of Lindsley's speech was inaudible.

"I have worked for adjusted compensation, and I have worked for it because it was right," said Edward A. Spafford of New York. "But such a payment at this time would wreck the financial structure of the country." After expressing the attitude of President Hoover on the bonus

question Spafford was drowned out by roars of disapproval.

Congressman Wright Patman of Texas, leading exponent of bonus legislation in Washington, was the chief speaker for the majority.

"The payment of the adjusted service compensation certificates will not be a blow to the general welfare of the country," he said. "It will only be a blow to the international bankers, and will delay cancellation or revision of the war debts. Mr. Hoover is willing to give Europe several times the amount of money necessary to pay the bonus.

"The international bankers have been the enemies of the veterans on the bonus question. The bonus will promote the welfare of the plain people. Its benefits will not be restricted to veterans and their families. Had it been paid, it would have had a far more beneficial effect than the advances made by the Reconstruction Finance corporation."

Points to Bond Subscriptions.

Ray Kelly of Michigan, a candidate for national commander, was another who expressed the belief that the government could pay the bonus without "wrecking the financial structure of the nation." "I base my belief," he said, "upon reports of oversubscription of recent bond issues."

When the last pro-bonus speaker had concluded, there were cries from the floor of "Let Robertson speak." Commander Stevens asked who was meant and delegates on the floor shouted, "Roy Robertson of California," one of the leaders of the bonus march on Washington.

"Boys, we all know how it's going," said Commander Stevens. "But for God's sake let's hear these men. We believe in Americanism and free speech."

Hurley Denies Franking.

Huron, S. D., Sept. 15.—(AP)—Pamphlets referring to the bonus marchers which brought criticism at the American Legion convention at Portland were distributed without his knowledge, Secretary of War Patrick J. Hurley declared today.

Here to deliver an address opening the Republican campaign in this region, the secretary of war expressed surprise at distribution of the pamphlet. He said he had written it but had not sent it to the convention or authorized use of the war department frank.

Secretary Hurley in a formal statement tonight said:

"I did not authorize the use of the frank in circulating that statement. If the frank was used I regret it. The statement itself was of course public. It was published in the press and could be circulated by any one. I have not full details but presume that it was not the statement that was censured but the method of distribution."

TROTH DENIED IN '22, HE WEDS KITTY GORDON

(Picture on back page.)

New York, Sept. 15.—[Special.]—Ten years after Ralph Ranlet, Wall street broker, denied he was engaged to Kitty Gordon when she announced the engagement, he married the well known English actress here today at St. Bartholomew's church.

The bride formerly was a sister-in-law of Lord Decies and was well known on the English stage ten years ago. Recently she has been in the dressmaking business.

The actress announced the engagement while she was suing Henry Beresford, brother of Lord Decies, for divorce in 1922. Ranlet denied the engagement. Beresford died before the divorce was granted.

Ranlet, who is 58, will live with his bride in an East Midtown house when they return from a honeymoon in Canada.

Defeat Plan for Minimum of Words in Telegrams

MADRID, Sept. 15.—(AP)—The rates committee of the world telegraphic conference now in session here today defeated an Italian proposal to establish a minimum number of words in telegrams going outside of Europe. The British, Canadian and German delegations led the opposition. The Italian idea was to penalize the sending of short two and three word telegrams.

Negro Prisoner Lynched After He Slashes Deputy

Crossett, Ark., Sept. 15.—(AP)—Frank Tucker, 24 year old Negro, was taken from jail and hanged to a light pole near the center of the business district here today after he had slashed the throat of a deputy sheriff, Henry Reed, 39, while awaiting a hearing on a larceny charge.

Ship $750,000 in Gold to U. S. from Nome Fields

NOME, Alaska, Sept. 15.—(AP)—A cargo of $750,000 in gold bullion produced in the Nome gold fields in recent weeks was shipped to the United States yesterday on the steamer Arthur J. Baldwin.

WINTER RELIEF UP TO CITIZENS, PRESIDENT SAYS

U.S. Lays Backlogs, Group of Leaders Told.

BY GENEVIEVE FORBES HERRICK.
[Chicago Tribune Press Service.]

Washington, D. C., Sept. 15.—[Special.]—Uncle Sam has laid the back logs for the fire of civil charity which is to warm the shivering this coming winter but it is up to the individual citizen to furnish the fagots to keep the blaze going, President Hoover today pointed out to the welfare and relief mobilization conference assembled on the White House lawn.

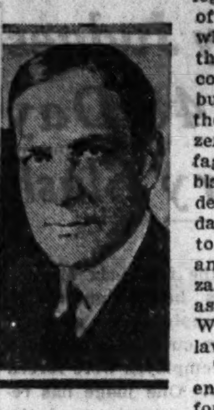

NEWTON D. BAKER
[Acme Photo.]

This conference, headed by former Secretary of War Newton Baker and composed of 500 of the nation's leading custodians of charity, representing 29 organizations, heard the President set forth four definite tasks for both the nation and the neighborhood.

Four Tasks Outlined.

These tasks were outlined as follows:

1. "To see that no man, woman or child shall go hungry or unsheltered through the approaching winter.

2. "To see that our great benevolent agencies for character building, for hospitalization, for care of children are maintained in full strength.

3. "To maintain the bed rock principle of our liberties by the full mobilization of individual and local resources and responsibilities.

4. "To maintain the spiritual impulses in our people for generous giving and generous service—in the spirit that each is his brother's keeper."

Optimistic About Future.

Recalling that "with each succeeding winter in this period of our great distress our problem has become larger and more difficult," Mr. Hoover turned to the future with the hope that "this is, I trust, the last winter of this great calamity."

The federal government, so its chief told the conference, has already laid the three backlogs: The Reconstruction Finance corporation's authorization to loan 300 million dollars for emergency relief, governmental building projects, and the Red Cross distribution of wheat and cotton.

"But let no man believe," he warned, "because we have summoned the power of government to these ends that it can replace your efforts."

"Need Is Immediate."

Urging on the conference of welfare workers, who in turn are to urge on the citizens to the giving of relief funds this winter, President Hoover said:

"The need before us is immediate. It is large. Millions of men and women face the approach of winter with fear in their hearts. The children sense the dread their elders feel."

The President said he knew the emergency measures would not fail because "our people are the most generous of all peoples." Then Mr. Baker in reply said he, too, was confident the work would succeed, speeded on its way by the presidential stimulus and sanction.

Pomerene Is Speaker.

Leaving the White House, the delegates went over to the Mayflower hotel for the rest of the crowded day's sessions. There they heard former Senator Atlee Pomerene, chairman of the Reconstruction Finance corporation, explain why that body cannot be a "rubber stamp" for every governor to use to back up his demands on the federal treasury "when his state seeks to escape its responsibilities to 'God's poor' who are living within its limits and who should be the special objects of its bounty."

He digressed from his printed speech long enough to condemn the demands of "that governor who asks 45 millions, and demands 10 million of it in cash."

Walter S. Gifford, president of the American Telephone and Telegraph company and last year's chief of the President's unemployment relief committee, told the conference that "the only cure for unemployment is employment."

Sees Employment Coming.

That employment he feels is coming. If, he admitted, he thought the present economic situation had "any elements of permanence" he would "wish to evolve other plans rather than again to mobilize the private welfare and relief resources."

A warning against tardy contributions to relief was sounded by Louis E. Kirtstein, president of the Associated Jewish Philanthropies of Boston.

"It is no longer a question whether any individual will give as much as he can, but rather how he will give it, voluntarily or through further increased taxation," he said. "The unemployed cannot be left and will not longer submit to hunger and deterioration."

Generous Giving Urged.

Declaring that the capitalistic system itself was on trial now, he argued that to give generously in coming campaigns "is more than civic and human duty; it is good business."

In concluding the day's conference Mr. Baker outlined specific plans for the nation-wide campaign, Oct. 17 to Nov. 23, when the communities and their citizens will be asked to contribute to relief.

READY FOR CONSTITUTION DAY

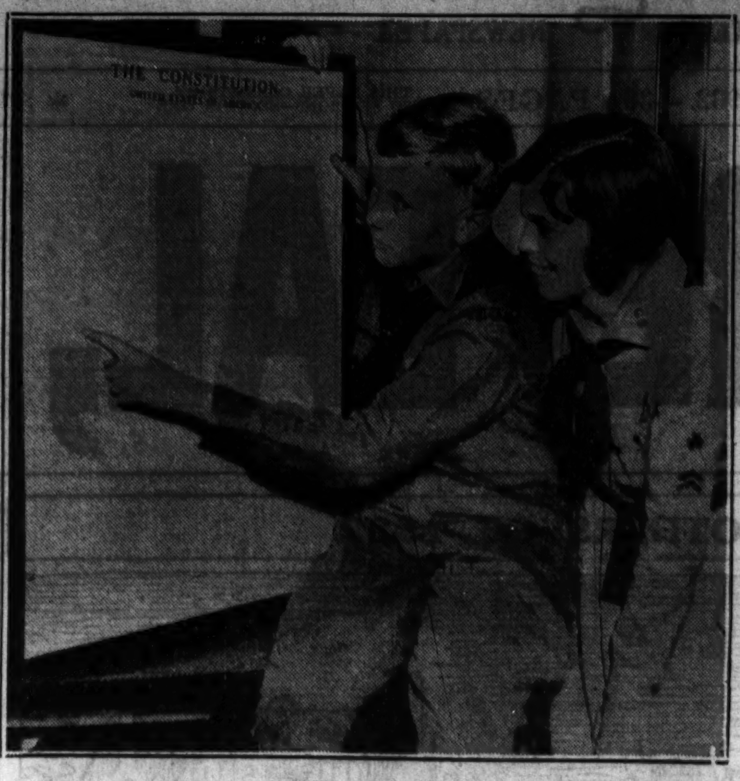

Robert Lindstrom and Marion Davis reading constitution to be in readiness for celebration tomorrow, which marks 145th anniversary of signing of law code of nation.
[TRIBUNE Photo.]

Nation-Wide Event

The 145th anniversary of the federal constitution will be observed tomorrow in civic affairs in hundreds of cities and towns throughout the country. A procalamation issued yesterday by the Constitution Education association, 28 East Jackson boulevard, declared:

"The political and governmental discussion incidental to the selection of political platforms and the selection of America's standard bearer for the solution of challenging problems confronting the nation during an immediate four year period may determine the perpetuity of the constitutional form of government of this republic.

"Certainly the interest, appreciation, and understanding of the basic fundamentals generated at this time by patriotic and service organizations will have much to do with determining whether or not the great constitutional fundamentals that have made this country foremost among the nations are to be perpetuated. For that reason Constitution day has an especially vital relationship to the public welfare."

"Constitutional week" will be celebrated by the Illinois Society Sons of the American Revolution this evening at a dinner at the Hotel La Salle. Henry R. Baldwin, president, will preside.

POLICE UNITE IN SEARCH FOR LOOP GANGSTERS

A promise of promotion as a reward for the policemen who capture the six gangsters who wounded four persons Wednesday while shooting at pursuing police squads in the loop, yesterday spurred the entire force to activity. Every avenue of police investigation was being used in the search for information as to the identities of the hoodlums.

Only one of the victims was in danger yesterday. Edward Sliwa, 20 years old, a tailor, of 5135 McVickers avenue, who was shot in the lung, was reported in a critical condition at the County hospital, but surgeons said they were hopeful he would recover.

William Maginni, 48 years old, 901 Galt avenue, steamship agent and former captain in the Italian army, was ready to go home after a bullet was removed from his shoulder. Out of danger also were Chester Long, 40 years old, 6234 Ingleside avenue, a postal clerk wounded in the left arm, and Walter Parker, 17, of 1037 Lytle street, a newsboy wounded in the right leg.

DELAWARE PLACE GRILL HELD UP; ROBBER CAUGHT

Two robbers early today entered the Delaware Towers grill at 27 East Delaware place and compelled the manager, John Morton, to surrender $15. Policeman Ray Snow of the Chicago avenue station, who saw the bandits leap into an automobile, enlisted the aid of a taxicab driver and followed them to Chestnut street and Michigan avenue, where he commanded a halt.

One of the men tried to escape on foot, but was captured. He said he was Alex Stefano, 35 years old. In his pockets were $15 and a pistol. The other man escaped while the policeman was chasing Stefano.

100,000 Brazilian Troops Hem in Fleeing Rebels

[Chicago Tribune Press Service.]

RIO DE JANEIRO, Sept. 15.—The civil war in Brazil is nearing its end. With the fall of the rebels' strongest positions, the Mantiqueira tunnel, the Cruzeiro railway junction, and Cachoeira in Rio Grande do Sul, the federal troops are now operating on an extensive plateau, with Paulista rebels in full retreat. The rebels, who have been blocked by the sea since the beginning of the revolt on July 10, are being attacked by land on three fronts by more than 100,000 federal troops.

HOPE DIMS FOR ROME FLYERS IN FRUITLESS HUNT

(Picture on back page.)
[Chicago Tribune Press Service.]

ROME, Sept. 15.—Hope faded tonight for the three missing ocean flyers, bound from New York to Rome, after a painstaking search using every means at the disposal of the Italian government failed to reveal a trace of the monoplane American Nurse or its occupants.

Gen. Italo Balbo, minister of aviation, took charge of the hunt, ordering land, sea and air agencies to comb western Italy, Sardinia, and the Mediterranean for the missing plane.

In the plane, which was due in Rome last midnight, were William Ulbrich, the pilot; Miss Edna Newcomer, 28, an undergraduate nurse, who is also a pilot, and Dr. Leon M. Pisculli, leader of the flight. A woodchurck, Tail Wind, was also taken along.

Fuel Exhausted.

The American Nurse was last sighted about 400 miles southwest of Ireland. Its supply of gasoline, enough for three hours, would have been exhausted many hours ago. The craft took off Tuesday morning from New York. It carried no radio.

Report Plane in North Sea.

GORLESTON, England, Sept. 15.—(AP)—A lifeboat and tug went out from this suburb of Great Yarmouth tonight in search of an airplane reported to have come down and exploded in the North sea. There was no immediate indication whether this could be the missing trans-Atlantic airplane, American Nurse.

The plane was sighted by the Nicholas light ship about a mile off shore. The light ship fired distress signals. When the lifeboat and tug reached the spot the master of the life vessel reported to them he had seen the plane on the water with its engines running.

SHOT BY BANDITS

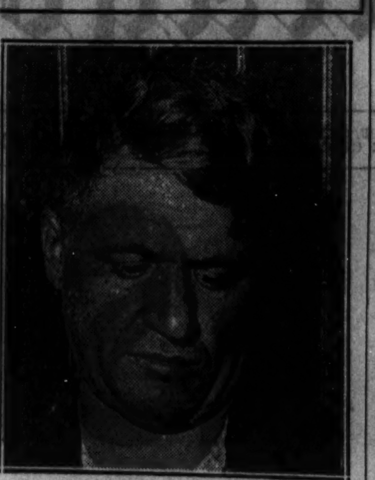

JOHN ROTHOS.

Two passing pedestrians, a girl and a man, were struck and wounded late last night by bullets fired while two hoodlums in an automobile were being pursued by a detective bureau squad.

The shooting occurred at Loomis and Adams streets. The victims were Miss Nancy De Forest, 17 years old, 1409 West Adams street, who was shot in the right thigh, and John Rothos, 43 years old, 4751 West Adams street, who suffered a wound in the right hand. Their injuries were treated at the county hospital.

According to Sergt. Richard Johnston of the detective bureau, in charge of the police squad, his men had fired at the hoodlums, suspected of being stickup men, several times during a chase of more than a mile. No shots were fired by the police near Loomis and Adams streets, he added, and the bullets that struck Miss De Forrest and Rothos came from the fugitives' guns. The men abandoned the car and escaped on foot at Loomis and Flournoy streets.

ITALY DECREES TAXES BASED ON SCALE OF LIVING

ROME, Sept. 15.—(AP)—A new method of taxation, "with special regard to the tenor of the life of the contributor," was approved today by the council of ministers. It provides that tax officers can go beyond the taxpayer's return in estimating his ability to contribute and assess on the basis of his scale of living. The act was regarded as an admission that the government does not trust the taxpayers' returns and the new order may be a threat to force more truthful statements.

DUTCH MILL
the quality candy of chicago
MAKE YOUR OWN SELECTION from our $1 and 75c per lb. candies. Toffee, orange peel . . fruit, nut and hard centers and creams. After this sale our regular prices will again prevail.
2 LBS FOR $1.02
ICE CREAM
Fresh peach, toffee, peppermint stick chocolate chip, french lemon custard and other flavors.
your choice 50c qt.

O-G NON-TWIST LACE CLOX CHIFFON HOSE

The last word in sheerness and clearness
3-Thread, 51-Gauge
. . . and best of all the new Non-Twist Clox is specially knitted to fit the ankle and prevent twisting.
SPECIALLY PRICED $1.35
Three pair for $3.50
O'CONNOR & GOLDBERG
23 MADISON, East
205 STATE STREET, South 4616 SHERIDAN ROAD
Copyright, 1932, O'Connor & Goldberg

Lowest Price in 17 Years

All 4 Hub Stores Open Saturday Evenings
BOSTONIAN SHOES
• • • for Fall
Bostonians for a $5 bill! Get a pair and satisfy your smart sense of style—confirm your confidence in the economy of quality. New Fall models in Scotch Grain and Calf.
Other Bostonians, $6 and $7
$5
THE HUB
HENRY C. LYTTON & SONS
State and Jackson—CHICAGO
EVANSTON GARY OAK PARK

FRIDAY AND SATURDAY
John P. Harding MARKETS
72 W. MADISON & 728 W. MADISON
FRESH Lake Superior WHITEFISH Cleaned and Boned Free lb. 18c
SLICED HALIBUT STEAK Fresh Caught lb. 16c
WISCONSIN LONG HORN CHEESE lb. 17c
HARDING'S BONELESS BAKED HAMS Whole or Half lb. 29c (Sliced 36c lb.)
HARDING'S Hickory Cured SLAB BACON Whole or Half lb. 14½c
FANCY NATIVE POT ROAST LB. 16½c Selected from the Finest Young Corn-Fed Steers
HARDING'S HICKORY CURED SMOKED BUTTS lb. 19c
BONELESS AND ROLLED LAMB ROAST LB. 17c Genuine 1932 Spring Lamb No Bones, Easy to Carve
HARDING'S FAMOUS JUMBO FRANKFURTERS 2 lbs. 29c
SMALL BABY PORK LOINS LB. 15½c Either End Makes a Delicious Roast
HARDING'S HICKORY CURED BAKED HAMS ea. $3.25
NAVEL OR SHORT RIB CORNED BEEF LB. 9c Take Advantage of This Special, as the Price Advances Next Week
Fresh Caught BONELESS PERCH Ready for the Pan lb. 25c
FRESH New Orleans SHRIMP lb. 15c (Boiled 23c lb.)
LARGE EYE IMPORTED SWISS CHEESE lb. 49c
HARDING'S Hickory Cured SMOKED HAMS Whole or Half lb. 13½c
SOFT SUMMER SAUSAGE lb. 17c
TELEPHONE FRANKLIN 4200—HAYMARKET 3968
Deliveries of $1.00 or More Free. None South of 75th, North of Evanston, or West of River Forest. Orders Must Be in Before 10 A. M. for Delivery Same Day.

Quality—Service—Satisfaction
ROTHMOOR COATS
Dress and travel styles for fall
They've been showered with compliments, these Rothmoors—compliments on their rich Northern furs, their unique fabrics, their fine needling . . and women have actually bought them by the thousands—which is after all the best of all compliments
$65
Other Rothmoors $25 to $150
Sizes 12 to 46; Stouts 33 to 45
5th Floor.
MAURICE L ROTHSCHILD
State at Jackson

Quality—Service—Satisfaction
New Fall BRUCEWOOD DRESSES
Daughter is a wee slip of a size 12. Mother's a dignified 44. You couldn't sell either of them anything but a Brucewood
$17.50
Silks, wools, satins, velvets. Others $10.75 to $97.50
Sizes 12 to 44—7th floor
MAURICE L ROTHSCHILD
State at Jackson

Quality—service satisfaction
Brucewood RIDING BREECHES
$2.95
A world of swank—a world of dash—just what you need to brighten your hikes, your rides, your camping trips. And now for the great outdoors. Let's go
Suede leather jackets with full zipper or button front, $5
Riding boots at $9.75
MAURICE L ROTHSCHILD
State at Jackson

GERMANY ORDERS 40 HOUR WEEK TO MAKE MORE JOBS

Goering Sues Von Papen in Reichstag Dispute.

BY SIGRID SCHULTZ.

[Chicago Tribune Press Service.]

BERLIN, Sept. 15.—In an effort to create more jobs, Chancellor Franz von Papen's government today decreed a 40 hour week as the normal business and industrial week in Germany. The ministry of labor issued detailed instructions for distribution of work in the nation as part of the government's economic program.

Adoption of a 40 hour week in all industrial countries in accordance with an Italian program is to be considered at a special meeting of the International Labor Bureau council at Geneva on Sept. 21. Labor circles in France, Great Britain and the United States are reported as favorable to the movement, provided, however, there is no reduction in wages.

Appropriate $720,000,000.

Other provisions of the German "prosperity" program which becomes effective Oct. 1 calls for advance loans to industry of part of the tax revenues anticipated for the five years beginning 1934, generous state subventions for public work projects and premiums for the promotion of new employment. Appropriations totaling $720,000,000 will be used to finance the program.

The government has also announced a plan whereby employers will be permitted to cut wage scales if the number of employés is increased sufficiently.

Meanwhile Hermann Goering, National Socialist speaker of the ousted reichstag, today instructed his lawyer to sue Von Papen for libel, charging defamation of character in connection with the dispute over the procedure in the reichstag Monday.

Court to Decide Case.

The chancellor charged that Goering violated the constitution by carrying through the vote of nonconfidence by the reichstag instead of recognizing the promulgation of the decree of dissolution. Goering desires the court to establish his action as constitutional.

The Von Papen government today prohibited the Berliner Volkszeitung from publishing a legal analysis of the constitutional conflict given by the expert on state law, Dr. Hans Nawiasky. The analysis criticized the government's stand. The press, in protesting, pointed out that such gagging is not only crippling the press but shows that "liberty of mind and research" is also in danger in Germany.

Situation Quiets.

In other quarters, however, the political situation apparently was becoming quiet. Adolf Hitler, National Socialist leader, left for Munich today and other party leaders indicated they would refrain from any further action or protest against government by Von Papen until the next election, which will be held in November, according to present reports.

CZECHOSLOVAKIA HEEDS AGITATION; BANS TROTZKY

[Chicago Tribune Press Service.]

PRAGUE, Czechoslovakia, Sept. 15.—The Czech government bowed to popular indignation today and refused Leon Trotzky, exiled soviet leader, a passport for a visit to the nation's cure baths. Trotzky was ready to leave the island of Prinkipo, near Istanbul, on his health trip when the Czech consul general there informed him of his inability to grant an entrance visa.

The about face, it was learned, occurred as a result of agitation following the announcement last week that Trotzky would be permitted to come to Czechoslovakia.

Czech legionnaires sent a deputation to Prague to protest. Trotzky, they informed the cabinet, had once ordered all Czech legionnaires shot at sight. The Agrarians, the largest party in parliament, and the National Democrats joined the protest.

Wife of Indian Potentate Awaits Arrival of Stork

Aga Khan, Indian potentate, at the Doncaster race track in England earlier this month with his horse, Firdaussi, which won the St. Leger event. His wife, the former Mlle. Andree Carron, is in Deauville awaiting the arrival of the stork.

[Associated Press Photo.]

The Begum Aga Khan as she appears at Deauville. She is awaiting the arrival of the stork. The begum was formerly Mlle. Andree Carron and married Aga Khan as his second wife in 1929.

[Acme Photo.]

MAYOR WALKER BESTS INDIGESTION ATTACK ON WAY TO EUROPE

[Copyright: 1932: By the New York Times.]

ABOARD S. S. CONTE GRANDE, Sept. 15.—Former Mayor Walker of New York recovered sufficiently today from the attack of indigestion that seized him yesterday to make his first appearance in the dining saloon since Tuesday and also to loll in the sun bath chair. Although he said he felt better, Mr. Walker, despite his sunburn, looked haggard.

"I have a slight congestion in the lower part of the chest," said the former mayor, "but there is no cardiac trouble. The doctor says his tonic is doing me good. I hope I'll be well enough to go ashore at Gibraltar on Saturday."

Dr. Giovanni Valenzi, the ship's surgeon, commenting on his patient's condition, said:

"He is weak and tired and has a low blood pressure. Twelve days of rest will put him right if he will take it. I think Mr. Walker overexerted himself walking continuously for one hour on Tuesday night."

SECRET 6 AGENTS TRAIL WARRANT FRAUD SUSPECTS

Alexander Jamie, chief of the Secret Six, said last night that two of his agents were in Cleveland, O., trailing two men suspected of originating the plot to forge Cook county tax anticipation warrants.

Mr. Jamie said he learned that the plotters planned to forge the warrants in Cleveland and sell them in Chicago. The plotters paid an unidentified individual in the county building $5,000 for the use of the county seal, he added.

Shell Explodes on School Grounds; 1 Dead, 4 Hurt

Little Rock, Ark., Sept. 15.—(AP)—An old shrapnel shell, picked up by a boy on a wartime artillery range at Camp Pike and carried around among his playmates for several weeks, exploded today on a school ground near here, killing one boy and injuring four others. State military department officials said the shell apparently was one that failed to explode in artillery practice at Camp Pike during the war.

Spanish President Signs Catalan Autonomy Law

[Copyright: 1932: By the New York Times.]

SAN SEBASTIAN, Spain, Sept. 15.—In this Basque city where republican plotters two years ago signed the San Sebastian pledge to overthrow the monarchy, President Alcala Zamora today signed the Catalan autonomy statue to the cheers of gay native throngs.

ROME WILL TEST DEFENSE AGAINST ENEMY AIR RAIDS

[Chicago Tribune Press Service.]

ROME, Sept. 15.—Rome will spend two nights in darkness, sirens will screech, and bombs explode on Sept. 28 and Sept. 29, when military authorities carry out their experiments for civil defense against an enemy air raid. Posters signed by the prefect of police today ordered all lights out at 10 p. m. until dawn.

All cafés and public buildings must be darkened and windows of private houses must be shuttered after 10 o'clock. The dropping of bombs following siren calls will signal arrival of the "raiders." All doorways of public and private buildings must be kept open. As soon as the sirens are heard every one in the streets must take to shelter.

The experiments will be repeated unexpectedly during the day. The instructions contain warnings to the public not to pick up any bomb or explosive they may find, but to notify the authorities. The prefect's orders do not apply to Vatican City, but it is expected that Vatican City authorities will issue similar instructions.

REDUCE AURORA CITY EMPLOYES' PAY BY 25 PCT.

The pay of all employés of the city of Aurora yesterday was cut 25 per cent to meet an anticipated decline in revenues caused by a reduction of 20 per cent in assessed value of real estate made by the Kane county board of review. Mayor Conrad M. Bjorseth and members of the city council, whose salaries are fixed by law and cannot be changed during their terms, will cut their own pay to correspond to the reduction imposed on the city employés.

The 25 per cent cut applies to the last four months of the year. This is because the appropriation ordinance for the coming year will be adopted in the last part of December. Until this month city employés and the mayor and council have been working on a basis of 12 months' work for 11 months' pay. This makes the net cut for the last four months of the year 31 per cent.

Lake Bluff Reduces Its Tax Levy 20%

A reduction of approximately 20 per cent in the tax levy for the village of Lake Bluff was announced last night by David T. Smithson, chairman of the village finance committee. The new tax levy is for $34,725, as compared with last year's levy of $55,325. The reduction was in addition to a 15 per cent cut in the assessed valuation of all real estate in Lake county recently decreed by the county board of review.

HOOVER PILOTS U. S. IN GREAT ECONOMIC STORM, HURLEY SAYS

Huron, S. D., Sept. 15.—(AP)—Secretary of War Patrick Hurley in a speech today opening the Republican campaign in this region credited President Hoover with piloting the United States "through one of the greatest economic storms in history."

His address praised the President's economic policies and struck back at Democratic criticism. He spoke at the state fair.

Replying to Democratic assertions that the Republican administration had been unable to halt bank failures and was responsible for stock gamblings and frauds, Hurley declared the Democratic presidential nominee had not taken proper steps to wipe out the "offenses" in his own state.

"Reforms, like charity, should begin at home," he declared. "The governor should condemn himself for his own failure to protect depositors in the state banks of New York."

Hurley said hundreds of "ill-advised panaceas have been offered the people," in the present "economic storm" and that "most of these panaceas had in them elements that would have destroyed the economic system that has served the American people well for 150 years."

300 Homeless as Fire Wipes Out Half of Town

SPRAGGE STATION, Ont., Sept. 15.—(AP)—About 300 persons were homeless today after a seven hour fire wiped out half of this Georgian bay village. More than thirty homes were destroyed. The damage was estimated at more than $500,000. The town will be rebuilt.

THE LAW PULLS UP LAME IN OUR HALL OF JUSTICE

Criminal Courts Building Invaded by Thieves.

Members of State's Attorney Swanson's staff decided yesterday that the majesty of the law is afflicted with spavin, so far as it covers their headquarters, the Criminal Courts building at 26th street and California avenue. Irreverent criminals, instead of shunning the imposing structure where justice is meted out, have made it the base of their operations.

Automobile thieves have been active about the building for more than a month. They have driven off a number of cars belonging to jurors and witnesses, as well as one belonging to Assistant State's Attorney Richard Jackson. Yesterday thieves extended their sphere of operations inside the building.

Assistant State's Attorney Henry Ayers felt for his pocketbook and couldn't find it. It had contained $20 and some papers of value. He hurried, indignant, to Lieut. William V. Blaul of the state's attorney's police detail and demanded action.

Searches Building.

Lieut. Blaul started a tour of the washrooms in the building, knowing that a pickpocket discards a stolen "poke" as soon as he can. His search was rewarded in a washroom on the fourth floor.

He recovered a badly soaked "poke." He took it to the basement and spread out its contents to dry. Only then did he learn that the purse had not belonged to Prosecutor Ayers, but to Policeman Daniel Madigan, one of his own detail. There was no money in it, but it contained all of Madigan's police credentials and railroad passes.

Ayers' Purse Still Missing.

Madigan had appeared at the building earlier in the day to get his pay check. He is on vacation and left the building, apparently, unaware that he had been the victim of a pickpocket. Further search of the building failed to disclose Prosecutor Ayers' purse.

Automobile thefts about the building aroused a formal protest by members of the last grand jury. In their report to Judge Harry M. Fisher, shortly before he retired as chief justice of the Criminal court, they demanded that better protection against automobile thieves be given citizens who were serving on juries in the building. One of the grand jurors had lost his car.

VETERAN DIES AFTER FALL.

James W. Lounsbury, 64 years old, a Spanish-American war veteran, died yesterday in the Edward Hines hospital of injuries suffered on Tuesday in a fall at his home, 5728 South Green street.

BANDIT VICTIM CHANGES STORY; ORDERED TO JAIL

Refuses to Identify; Admits Perjury.

CRIMINAL COURT.

Nathaniel Woods, rape, sentenced to 5 years in the penitentiary; Stanley Fortek, receiving stolen property, sentenced to 1 to 10 years in Pontiac reformatory; William Mills, murder, sentenced to life imprisonment in the penitentiary by Judge John J. Sullivan.

Tragott Hoellecker, robbery, sentenced to 1 to 20 years in the penitentiary by Judge Philip L. Sullivan.

Charles Schwartz, robbery, sentenced to 1 year to life in the penitentiary; Edward Brock, assault to rob, sentenced to 1 to 14 years in Pontiac reformatory by Judge Michael Feinberg.

Chester Moyer, 154 West North avenue, complaining witness in a robbery case, was sentenced to 90 days in the county jail for contempt of court yesterday for his retraction of former identifications of a bandit.

"It is time to stop this parade of perjury," Judge Michael Feinberg said in imposing sentence. "I am going to make an example of you."

The robber, Charles Schwartz, 23 years old, an ex-convict, was sentenced to serve one year to life in the penitentiary by Judge Feinberg. He was captured by a passing police squad during the robbery of Moyer. The testimony of the squad members was used to win the conviction yesterday. The case was heard by Judge Feinberg without a jury.

Identifies Robber Twice.

The robbery occurred on Aug. 2. Moyer was seated in an automobile with Miss Viola Travers, 2545 Washington boulevard, when three men approached and took a watch from him. The police squad, driving past, captured Schwartz, while the other men escaped. Moyer signed a complaint against Schwartz and identified him as the bandit in police court and before the grand jury.

He was called to the witness stand yesterday and asked if he could identify any one in the courtroom as the robber. To the amazement of Prosecutors Harry Ditchburne and Thomas Johnson, the witness answered "No." Moyer was ordered taken into custody and the trial of Schwartz was completed. Recalled to the witness stand after the conviction of Schwartz and questioned by the judge, Moyer admitted the perjury.

"Some associates of mine told me it would be better if I didn't identify Schwartz," he said. He was vague as to the identity of the associates.

Acts to Uphold Justice.

"There have been too many miscarriages of justice in the Criminal court," Judge Feinberg said. "When we catch some one like you, punishment is necessary."

Schwartz served six years in the federal penitentiary at Atlanta for interstate shipment of stolen automobiles, records showed.

Drowned Man Identified by Home Repaired Shoes

A home shoe repairing job led yesterday to the identification of the body of a man recovered Sept. 6 from the Calumet river at 103d street as that of Joseph Dibelinski, 43 years old, a coal passer on the Alfred H. Smith, lake steamship. Dibelinski failed to board the ship on Labor day when it sailed for Buffalo. When it returned to Chicago yesterday Harry Gerber, another sailor, identified the body by means of the shoes, which Dibelinski had repaired aboard the ship.

Chicago Daily Tribune.
THE WORLD'S GREATEST NEWSPAPER
Vol. LXXXXI. Friday, Sept. 16. No. 223.
Published daily at Tribune Tower, 435 N. Michigan-av., Chicago, Illinois.
The Tribune Company, publishers.
MAIL SUBSCRIPTION PRICES.
Mail subscription prices in Ill. (outside of Chicago), Ind., Iowa, Mich. and Wis.—Daily with Sunday, one year, $12.50.
Zones 3 and 4 in states other than Ill., Ind., Iowa, Mich. and Wis.—Daily, $7.50 per year.
Zones 5 to 8, inclusive, Canada, Mexico and foreign—Daily, $12.00 per year.
Entered as second class matter Aug. 12, 1903, at the postoffice at Chicago under act of March 3, 1879.

NEW YORK SAID "O. K."
—Gotham took to the self-serve, cash-and-carry apparel selling idea, and in no time it became the biggest ready-to-wear business on Manhattan Island.
We brought the same idea to Chicago and it's going over in a big way.
It assures you savings of 15 per cent which naturally are not to be sneezed at in times like these.
HARTMAN'S
Smart and Thrifty Apparel
Wabash and Adams

Priced Below the Market
DOBBS FALL HATS
The Royal above with its slightly wider brim is as smart a hat as ever carried the famous Dobbs label, and it comes in popular dark shades of blue, brown and green also light grey and tan
Silk-Lined $5
BASKIN
State St just North of Adams
336 N Michigan
63rd at Maryland
Lake at Marion (Oak Park)

FANNIE MAY
1¢ SALE
1 LB.-71¢ 2 LBS.-72¢
Full Assortment
Packed Boxes Only
CANDIES

The Tie Shop of the Men's Store
On Their Maiden Voyage to the Men's Store
These Imported Ties
SET A NEW RECORD FOR SMARTNESS WITH THEIR TRIM KNOTS
Only on the continent and then only in the smartest men's shops will you find ties of these striking materials noted for their rich quality and far famed weaves and patterns. These that have just landed are
$1.50
First Floor.
CARSON PIRIE SCOTT & Co

QUALITY — SERVICE — SATISFACTION

Suede leather zipper jackets for men
$5
with button fronts $4.50
Ultra smooth, extra soft—the kind that's made from the choicest of skins—matched to perfection. A wonderful treat for driving, hiking, all types of out-door wear—and a remarkable value achievement at $5.
Sizes 36 to 50—4th floor
Same quality jackets for boys—3rd floor
Zipper style, $4.50—button styles, $3.95
Maurice L Rothschild
State at Jackson

A Starr Best
Randolph and Wabash · Rand. 4884

$5.00
MEN'S FINE HATS
that deserve an $8 price tag
We were determined to get a man's fine fur felt hat that would put its higher priced competitors to shame! And now that we've found it, we're proud to put the famous A. Starr Best label in its all-silk lining. And we're ready to serve you with correct shapes and shades at a new low price of $5.
A Starr Best
Randolph and Wabash · Chicago
FINE CLOTHES for MEN

Mitzi
FROCKS
342 N. Michigan Ave.
1015 Lake St., Oak Park

New Rough Crepe with the New High Neckline, and the New Snug Hip Line Special Mitzi Value
$15
Also Other Mitzi Frocks $6.90 to $45
Last Year This Quality Was $25

COUPON FOR TRIBUNE ACCIDENT INSURANCE POLICY

For New Policy or Renewal. $1.25 a Year

To secure the Chicago Tribune-Federal $7,500.00 Travel Accident Insurance Policy, or to renew for another year one previously issued to you, cut out and fill in the application below and send it with registration fee of $1.25 to Tribune Insurance Dept., Federal Life Insurance Co., 168 N. Michigan Ave. Chicago, Ill. Remit by money order or check payable to Federal Life Insurance Company. (During the first five years, as provided in the policy, the value of all specific indemnities increases 10% each year the policy is renewed.)

☐ NEW POLICY OR ☐ RENEWAL

Check here if you wish new policy — Check here if you wish old policy renewed

If Renewal, write Policy Number here. No. ....

APPLICATION for $7,500.00 TRAVEL ACCIDENT INSURANCE POLICY

Issued to Readers of the Chicago Tribune

(If you wish a new policy ALL QUESTIONS BELOW MUST BE ANSWERED. If you wish to renew a Policy previously issued to you, indicate above and fill in name, address and policy number.)

Do you apply for a $7,500.00 Travel Accident Policy in the Federal Life Insurance Company, issued only to Readers of the Chicago Tribune? ....

What is your Full Name? ....

Address? .... Number .... Street

.... City .... State

What is your Age? .... Place of Birth? ....

Date of Birth? Month .... Day .... Year ....

Are you Totally Blind or Deaf? .... Are you Crippled to the Extent That You Cannot Travel Safely in Public Places? ....

What is the name and address of person to whom you want this insurance paid in case you are killed? (If not answered insurance will be payable to your Estate.)

Beneficiary's Name? ....

Relationship? ....

Address? ....

Do you certify that you are or will become a reader of the Chicago Tribune? ....

Sign your name here ....

NOTICE: Not more than one policy will be issued to any one person. Issued Only to Applicants Over 10 and Under 70 Years of Age.

LOANS TO INSULL OFFICERS BARED IN LATEST AUDIT

Mississippi Valley Status Shown in Report.

[Continued from first page.]

as having obtained loans from Mississippi Valley are as follows, together with the amount to each:

	Amount.
G. C. Belden	$ 1,400
M. Ben Venuti	285
W. L. Campbell	6,080
W. E. Holland	1,900
Sophia Malicki	625
J. J. Platt	75
F. M. Rosenberg	125
L. O. Taylor	900
J. H. Byers	240
F. E. Harper	2,650
E. L. Hinchleff	3,000
M. J. Jansen	2,400
W. T. McCaskey	900

All of these loans were supported by collateral. There were two other loans reported which are unsecured. One was to R. E. Chatel for $1,800 and the other was to A. H. Gossard for $2,450.

Auditor Andersen explains that these loans were treated in different ways. Some borrowers apparently were made to purchase stock in the Insull companies. The employés put up the stock as security, subject to repurchase by them later. Some loans were treated as "receivables," as interest was collected on the amounts involved, and some were closed out by resale of the securities at the original purchase price. The auditor states that the securities given as collateral "now have little value."

Huge Shrinkage Shown.

The Mississippi Valley's portfolio has securities with a book value of about $45,000,000. But the market value of the listed stocks is only one-ninth of the book value. The book and market values, of April 16, of these listed stocks are as follows:

Stocks.	Book value.	Market value.
Common	$3,738,386	$348,783
Preferred	1,209,642	194,044
Bonds	88,598	25,650
Totals	$5,036,627	$568,467

The book values of the unlisted securities are: Common stocks $19,547,454, preferred stocks $16,235,147 and bonds $2,455,192; a total of $40,257,794. Another asset listed under securities is a subscription to Edison stock with a book value of $22,000, but a market value of only $15,620. Still another asset in this classification is $400,649 as a participation in syndicate operations. This, the auditors reported bluntly, is "substantially valueless."

The cash on hand is given as $17,295; the real estate is listed at $4,199,791, and the "receivables" — notes, accrued interest, dividends, etc.—are placed at $681,572. The notes from individuals and from Martin J. Insull have been explained. The notes from associated companies total $196,686, the mortgages notes $16,015, the interest and dividends aggregate $36,715 and sundries $848.

Altogether the balance sheet on its face shows up well in assets, if one could believe that they are worth the book values placed upon them. That they are not readily marketable is plainly indicated by the action of the First National bank in requesting the receivership. In taking over the Foreman banks, the First National inherited a demand note of $1,050,000, which the Mississippi Valley could not pay then. It would be distressing to pay it now.

Owes Super-Power Company.

Another liability on a note is to the Super-Power Company of Illinois, which has the large plant on the Illinois river below Peoria. Still another note is for $150,000 to the Central Republic bank. All three of these notes are "collateralized," according to the auditors.

On top of these the Mississippi Valley owes $16,516,861 to the Middle West Utilities on notes that are unsecured. These notes are said to represent cash which Middle West Utilities loaned the Mississippi Valley company.

In addition to these notes, the Mississippi Valley owes the Middle West $194,285 in accounts payable. Other accounts payable are $24,822 to Ward T. Houston, $88,149 on stock syndicate deals, $19,464 to the Quivira Development company, $17,600 to the Commonwealth Edison as a subscription on stock, and $2,275 in small items. These accounts payable total $346,097 and on top of them can be added $81,538 in interest due from the Mississippi Valley, $1,031 in deferred commissions, $1,025 in taxes, and $1,514 in uncalled for dividends.

The thousands of stockholders are interested in whether there will be anything for them when the company is revamped or liquidated. The prior preferred $6 stockholders invested $4,047,138, the holders of $7 preferred stock have an investment of $6,061,019 and the common stockholders represent $18,815,600.

Before the investors who put almost $29,000,000 in this company can recover anything, there is another liability of $375,000 in the form of a reserve for losses.

While the prospect for Mississippi Valley investors appears much better than that of the investors who put their cash in the Insull Utility Investment company, the outlook is not highly promising. The result of the receivership will have effect upon the stockholders of Middle West Utilities, because Middle West owns 97 per cent of the common stock of the Mississippi Valley.

Does Not Earn Dividends.

Auditor Andersen reported to Judge Lindley that Mississippi Valley did not earn enough to pay the dividends it has paid out since it was organized in 1926. The dividends totaled $8,051,525, while the dividends are represented as $9,091,357 before the write-down of $5,098,167 on Dec. 31, last. Included in the dividends are $4,493,709 of stock dividends and $2,142,091 in profits on syndicates and sales.

"On any conservative or well recognized basis of accounting," reported the auditors, "the dividends paid have been very considerably in excess of the company's earnings." The auditors point out that the dividends could not have been paid if the Middle West had not advanced the money.

In the income and surplus account Middle West is credited with "donating $3,888,538" of surplus to the Mississippi Valley corporation.

This income and surplus account shows that the cash dividends which the company received on its investments amounted to $6,189,666. Against this were interest charges and management costs of $3,734,110, so that the dividend cash, the chief source of cash income, was a net of $2,455,556, according to the auditors. The company has other sources of income, but the auditors assert it was insufficient to justify the dividends paid.

Investments in Seven Companies.

The investments of the Mississippi company were largely in seven companies. At book value the Mississippi Valley had $12,856,017 invested in New England industries. These are newsprint paper and textile mills which, it is reported, Martin J. Insull decided to foster and build up so that they might purchase more electric power.

In the North American Light and Power company, Mississippi Valley has $11,177,238 invested; in the American Central Utilities (Mexico projects), $6,177,682; in the Peabody Coal company, $3,859,895; in the Central and Southwest Utilities, $2,792,338; in the Central Texas Hydro-Electric company, $2,389,650; in the Texas Hydro-Electric, $1,535,231, and in all others, $4,409,018.

Of the investments in the "all other class" the largest item is $834,985 in the Untilities Securities company. On this the auditors reported that "it is now in liquidation and the stock is probably of no value. The next largest item is the alleged syndicate profits of $400,649, which the auditors class as "practically of no value."

In the assets classed as real estate, totaling $4,199,791, are several interesting items. One is for $1,377,842, which appears to have been a 1928 investment in the Port Isabel corporation, which apparently was in the citrus tree planting business.

Residential Development.

While the auditors class the interest of the Mississippi valley in this company as an asset, they also point out the possibility of a liability because of the three years' maintenance of trees and ground.

Another real estate asset is $579,768 in the Quivira Development company, which started an exclusive residential area about 12 miles from Kansas City with "an artificial lake, golf course, clubhouse and other facilities for amusement." This investment is a second mortgage. A western banker who advanced $200,000 to complete the development has the first mortgage.

The Mississippi Valley company has a 5 per cent beneficial interest in the Skokie Valley Realty association. All the shares of the beneficial interest in this property are pledged on a loan of $1,600,000 from the Continental Illinois bank and the securities are pledged to the Central Republic for a loan of $480,000. The auditors report that the owners of beneficial interest, such as the Mississippi Valley, have agreed they will consider their liens secondary to the claims of the banks, so that Mississippi Valley's asset in Skokie Valley Realty association does not appear promising.

Another feature will be added in the form of a "contingent liability" listed by the accountants. Apparently the Mississippi Valley owns 100 shares of the First Trust and Savings bank of Taylorville. The amount of this contingent liability is not estimated.

There are some other contingent liabilities. One of them is in taxes to the federal government. The Mississippi Valley paid $1,435 in taxes for 1926, $27,557 for 1927, and the auditors report that the company had no taxable income for 1928 and for 1929 no taxes were prorated to the Mississippi Valley company from the Middle West or other parent or affiliated corporations. For 1930 and 1931 no taxes were paid, and the auditor does not express an opinion as to whether any were payable.

The Mississippi Valley, like the Insull Utility Investments, has loaned some of its securities. To Washington Flexner, under a trust receipt, were loaned 546 shares of Central and Southwest Utilities and 789 shares of Middle West. To Charles B. Scott were loaned 200 shares of North American Light and Power and 100 shares of American Public Service.

To the Middle West Utilities, Mississippi Valley has loaned 22,500 shares of North American Light and Power.

Trace Samuel Insull's Financial Downfall to Stock Market 'Victory' Over C. S. Eaton

The collapse of Samuel Insull's utility empire recalls his gigantic financial battle with Cyrus S. Eaton, steel and railway magnate of Cleveland, which ended June 2, 1930. Insull won the battle to control his utilities, but it was a pyrrhic victory, and La Salle street credits his downfall to the generous terms of peace he made with Eaton.

Eaton withdrew from the Insull utility field by selling all the shares he had acquired for a total of $5,945,550 above the then market value, and the net profit of his venture is said to have been $19,000,000. These manipulations were conducted through Continental Shares, Inc., a huge investment trust founded by Eaton.

Since then Eaton, too, has met with reverses. He has been forced out of the chairmanship, and even the directorate, of Continental Shares and has relinquished directorships in many other corporations, including the Cleveland Trust company and the United Power and Light company.

Town House for Sale.

He remains a director of the Inland Steel corporation and devotes most of his time to Otis & Co., which is now only a bond house, its stock and trading business having been disposed of. His Cleveland town house is for sale, and his daughter, instead of a liveried chauffeur, drives him to work each day.

But Eaton is not on a pension, nor in retirement abroad, the situation in which Insull, "winner" of the epic battle, finds himself today.

The battle of the millions began in 1926, when the Cleveland group of industrialists headed by Eaton decided to broaden their activities into the utility field and former Continental Shares for that purpose. They began buying stocks of Commonwealth Edison, People's Gas, and Public Service of Northern Illinois.

Hunts for Source of Buying.

Continuous buying of the shares at rising prices led to apprehension on Insull's part and he began to hunt for the source of the buying, on the possibility that some group sought control. He began throwing his own personal fortune into the struggle, and his operating companies used some of their excess resources to buy up their own stocks. The Eaton group countered by increasing the capital of Continental Shares and buying more stock in the Insull companies.

It was then that Mr. Insull founded Insull Utility Investments, Inc., and Corporation Securities, his two huge investment trusts, and began pouring new millions into the fight. Eaton's group expanded Continental Shares into a $150,000,000 concern, and had large additional resources in other companies under their control.

Insull raised upward of $300,000,000. In the furious buying wave Insull stocks soared to dizzy heights, even for the bull market of the time. Stock in each of the three operating companies passed the 400 mark at the 1929 peak.

Continues After Market Crash.

The battle continued into 1930, after the stock market crash, but the Eaton interests had suffered losses in other fights, one of which was to block a merger of the Youngstown Sheet and Tube company with the Bethlehem Steel company. But, according to the La Salle street version, Eaton demanded a price to withdraw. His price was an average of $350 a share for all the stock he had acquired in the Insull companies.

In driving his bargain the shrewd Eaton had set $400 as "the intrinsic value" of the stocks. But much more effective was his threat to throw his entire holdings on the market, which would have meant a smash of Insull prices.

Buys 160,000 Shares.

Under the agreement of June 2, 1930, Samuel Insull, to save control of his companies, bought all the stock, 160,000 shares, in his three operating companies held by the Eaton group, at $350 a share. The purchase, aggregating $56,000,000, was divided equally between Insull Utility Investments and Corporation Securities. For its 80,000 shares in the operating companies, each investment concern put up 88,888 shares of its own common stock, at $65 a share, and $22,222,280 in cash. The market value of the $56,000,000 purchase was then $50,054,850.

The Continental Shares report, covering the six months ended June 30, 1930, stated: "A very substantial profit was made during the period through the sale of the company's holdings of Commonwealth Edison, People's Gas, and Public Service of Northern Illinois stock."

The profit, over the four year period, was said to have been $19,000,000.

SWANSON NAMES 4 AIDS TO OPEN INSULL INQUIRY

Seek Evidence of State Law Violation.

State's Attorney Swanson yesterday started an investigation into the affairs of the Insull corporations to determine if state laws have been violated. His decision was announced following a conference with his two chief assistants, William A. Rittenhouse and Homer Dodge. Four assistant state's attorneys were assigned to determine if prosecution may be started in Cook county courts. They are Voyle C. Johnson, John Hampton, John O'Hara, and Charles Bellows.

Euclid Taylor, habeas corpus and extradition expert, was also summoned during the day and ordered to study the extradition treaties with England and France. Samuel Insull is now in Paris. His brother, Martin Insull, is in a small Canadian town, Orilla, Ont.

To Confer with Lindley.

State's Attorney Swanson announced that he would confer today with Federal Judge Walter C. Lindley before further plans are made. Permission will be asked for state's attorney's men to investigate all reports of the Insull companies which are now in receivership under jurisdiction of the federal court.

"I have received complaints from minor stockholders," the state's attorney said. "The first thing to determine is whether Cook county has jurisdiction. Many of the Insull deals and transactions took place outside the county."

The four assistants assigned to the case are known as experts in conspiracy cases. O'Hara and Hampton worked together in the prosecution of the gasoline tax conspiracy cases. Bellows and Hampton are considered the best men on the staff in intricate financial matters.

Swanson Issues Statement.

The statement issued by State's Attorney Swanson said:

"From newspaper reports and from people who have complained of loss of money in the Insull enterprises it may be that criminal laws of this state have been violated. In order that this question may be properly determined, I have selected four members of my staff to make a thorough and complete investigation. It will be necessary for me, in order to expedite affairs, to confer with the federal court, which I have arranged to do."

54 INDICTED IN MILK WAR ASK CHANGE OF VENUE

Fifty-four members of the Pure Milk association, charged with unlawful assembly and conspiracy as a result of violence during a milk war last spring in McHenry county, filed a petition for change of venue yesterday before Judge Edward D. Shurtleff of Woodstock.

The petition charged that Judge Arthur E. Fisher of Rockford is prejudiced and asked that he be barred from hearing the case. Judge Shurtleff granted the petition over the objections of State's Attorney V. S. Lumley of McHenry county. He will assign the cases to another judge on Sept. 26, he said. Presumably it will be transferred to the call of Judge Ralph J. Dady, the only one of the three judges in the judicial circuit not named in the petition.

State's Attorney Lumley said that he is investigating reports of an attempt to organize a boycott against Woodstock merchants who sat on the grand jury which indicted the dairy farmers and their leaders. He received a copy of an anonymous letter urging such a boycott, he said.

Chinese Government Puts Population at 474,787,386

NANKING, China, Sept. 15.—(AP)—China's population totals 474,787,386, the ministry of interior announced today. It said the population had increased 75,000,000 in the last two centuries.

Wife Sues for Separation from Engraving Co. Head

Mrs. Eva Solomon, 3048 Cortland street, yesterday filed suit for separate maintenance in Superior court against Morris Solomon, president of the Atlas Engraving company, 40 South Clinton street. The bill charged desertion, alleging that Solomon separated from his wife in August, 1931. The bill asserted Solomon's income amounted to $50,000 a year. Mrs. Solomon asked the custody of her sons, Bernard, 15 years old, and Marion, 12.

Indianan Kills Neighbor in Quarrel Over His Wife

Bedford, Ind., Sept. 15.—[Special.]—Walter Blackwell, 45, president of the Sherill-Blackwell Construction company, was shot and killed early today by Albert Williams, 43, on the front lawn of Williams' home here. The shooting resulted over alleged repeated attentions paid Williams' wife by Blackwell. Williams gave himself up and was placed in jail to await action of the county grand jury. The Williams have no children. Blackwell, a prominent business man, is survived by the widow, two sons, and five daughters.

Rough Crepe Fashion's New Idea

$25

A charming Frock that can go anywhere gracefully. Its fine quality, exquisite workmanship, and soft touch of white on neck and sleeves are features that smart women approve. It is sponsored by Johnson & Harwood . . . . a shop where personality in clothes is a dominant feature.

Other Smart Fall Fashions $16.50 to $75

Johnson & Harwood
Pittsfield Bldg. 1st and 3rd Floors
37 NORTH WABASH AVE. at WASHINGTON

QUALITY—SERVICE—SATISFACTION

No other institution in the world can offer such an array of fine clothes

Here's an exclusive display of suits and overcoats by Hickey-Freeman, Kuppenheimer, Wall St., Rothshire, GGG, and topcoats by Beaumal . . each the outstanding leader in his specialized field . . the most meritorious apparel that we have presented at any time

A special group of NEW FALL SUITS

representing 25% higher quality at the price than last year—at

$35

The colors include the new banker's gray, oxford gray, king's blue, tobacco brown. The woolens are of the finest custom type—the needling of flawless perfection—all in all it's a quality job that makes these suits extreme, unrivaled values at this price

YOUNG MEN have a choice of the famous "London Drape" models, new high-chested, snug-waisted "York" models —and other styles of great vigor & strength
FOURTH FLOOR

MEN may select from a wide variety of dignified styles in sizes for longs, shorts and stouts—for all extra as well as regular sized men
SECOND FLOOR

MAURICE L ROTHSCHILD
MINNEAPOLIS — State at Jackson CHICAGO — ST. PAUL

Blum's-Vogue
630 SOUTH MICHIGAN AVENUE

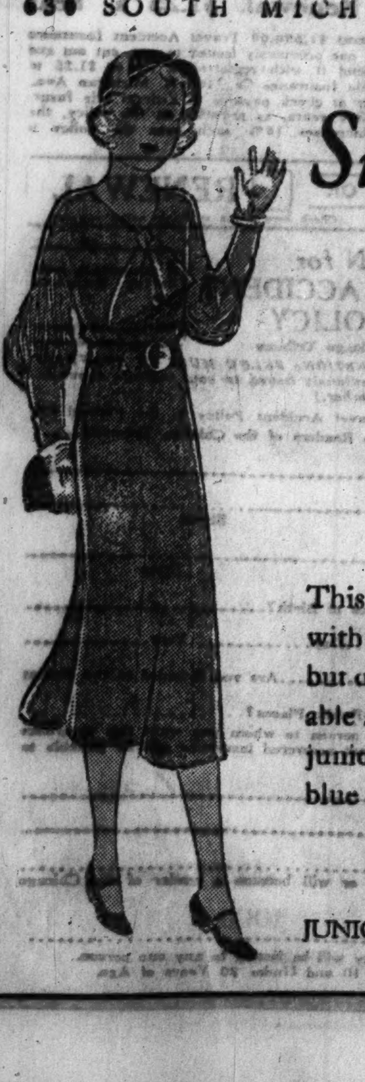

Silk Crepe for the schoolgirl's wardrobe

$8.95

This new youthful frock with lovely soft details is but one of the many adorable styles just arrived for juniors. In wine, brown, blue or green.

Sizes 12, 14, 16

JUNIORS FIRST FLOOR

SAKS-FIFTH-AVENUE CHICAGO

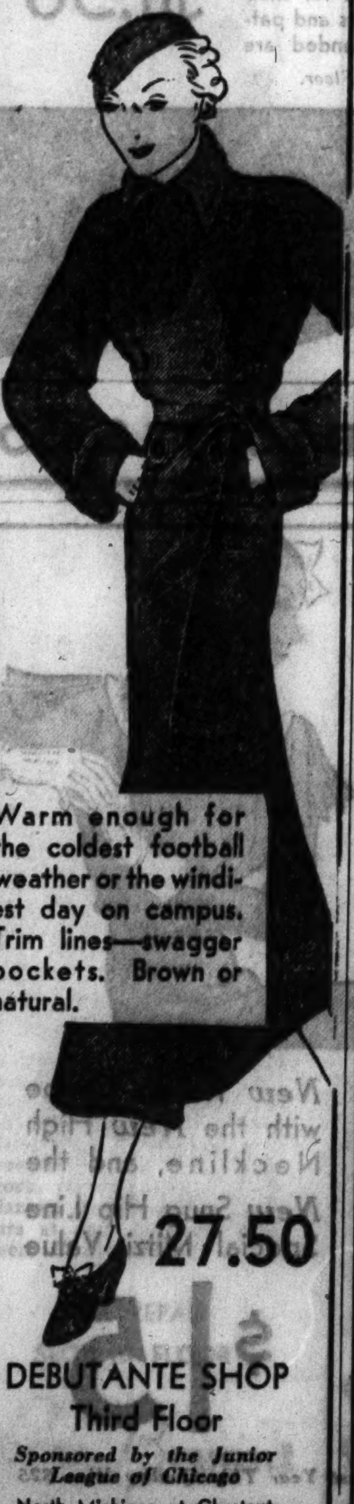

Warm enough for the coldest football weather or the windiest day on campus. Trim lines—swagger pockets. Brown or natural.

27.50

DEBUTANTE SHOP
Third Floor
Sponsored by the Junior League of Chicago
North Michigan at Chestnut

The Costume Bootery of
O'CONNOR & GOLDBERG
at 23 Madison East

Introducing
O-G SIDE LACE OXFORDS
Very New and Very Smart
ALSO
GENUINE ALLIGATOR
In a Fashionable New Model
SPECIALLY PRICED
$8.50

The side lace oxfords presented in BROWN, BLACK and WINE SUEDE, as illustrated.
The alligator oxfords reveal a new design that will be favored for Fall afternoon wear.

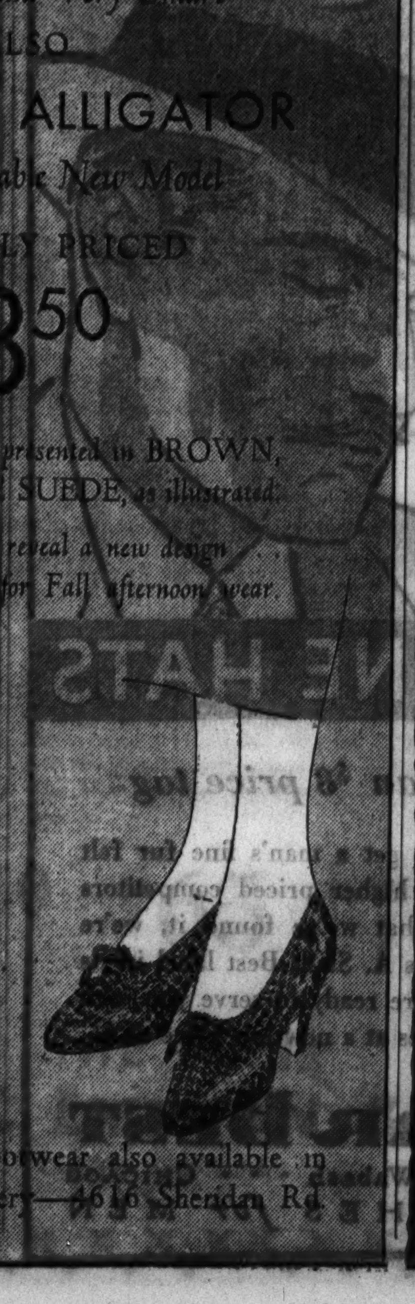

This O-G Autumn Footwear also available in the O-G Uptown Bootery—4616 Sheridan Rd.

QUALITY
SERVICE
SATISFACTION

New fall Rothschild-Knox Hats

Leave it to Knox to put style in your hat—virile, punchy, young men's style. It's in the new "off-the-face" models; it's in the famous zephyr-weight "Vagabonds"; it's in the rakish flip brims—and with it go de luxe fur felts, costly silk linings, Knox famous craftsmanship—quality that's indeed remarkable at

$5

Other Rothschild-Knox Hats at $7 and $10

MAURICE L ROTHSCHILD
MINNEAPOLIS — State at Jackson CHICAGO — ST. PAUL

ROOSEVELT ASKS LEADERS TO O. K. FARM AID PLAN

If They'll Agree He'll Give Details.

BY JOHN BOETTIGER.
[Chicago Tribune Press Service.]

Denver, Colo., Sept. 15.—[Special.]—The strategy by which Gov. Franklin D. Roosevelt hopes to win the support of the farm states and thus to ride into the presidency was disclosed today as the governor rolled across the state of Kansas and into the Rocky mountain state of Colorado.

The Democracy of Colorado, led by United States Senator Edward P. Costigan and Gov. William H. Adams, turned out in cheering droves to greet their presidential nominee. The governor was placed at the vanguard of a triumphant parade through the streets of Denver.

It seemed that nearly the whole population of Denver was turned out when the governor and his party rode through the streets, and they cheered Roosevelt as he smiled happily and waved his hand.

Roosevelt Speaks at Dinner.

The assertion that the United States was about to enter a new era of liberalism and needed to enter it was made by Gov. Roosevelt at a dinner in the Brown Palace hotel attended by leading Democrats. "The people are going back to fundamentals and the principles of the much abused and much maligned Thomas Jefferson, or we may come to some other form of government," Gov. Roosevelt said.

"The electorate is dissatisfied, and not merely with the doings of individuals. It is deeper than that. They are asking if the Republican leadership is giving us what we want and if that leadership is making our government safe for twenty or forty years to come."

Good Word for Al Smith.

Gov. Roosevelt made flattering reference to former Gov. Alfred E. Smith, his predecessor in the governorship of New York, in discussing the application of the Jeffersonian principles of government.

"The governorship of the state of New York has been Democratic for twelve of the last fourteen years because under the leadership of Alfred E. Smith, in the first instance, it has been a government for the welfare of the average citizen. It has cost money, but money which we recognize in our state to have been well spent."

The Roosevelt party is scheduled to leave Denver early tomorrow for Cheyenne and Salt Lake City.

Effect of Farm Speech.

Overshadowing everything else in interest in the Roosevelt camp today was the governor's farm speech at Topeka and the effect it would have on the results in November.

Some disappointment had been expressed by farm leaders because the governor had not presented a detailed and specific plan for reviving the agricultural markets. But today it was learned that Gov. Roosevelt, counseled by some of the shrewdest of the agricultural leaders of the country, purposely avoided committing himself to any concrete plan. To do so, it was pointed out, would at once set the proponents of other plans to warring upon his selected program.

However, it is now reported that Gov. Roosevelt has settled in his own mind upon an application of a domestic allotment plan, under which a federal tariff will be collected on farm products consumed in the American market, the proceeds of the tariff to be distributed among the farmers participating in the plan.

Declaration of Principles.

Under the governor's declaration of principle, the amount of the tariff thus applied will be sufficient to bring the farmer's return for his labor to an equality with that earned by American industry, and to increase the purchasing power of agriculture to a par with the industrial dollar.

Under the governor's plan, much of which he supported in his state ment of general principles at Topeka, the American producers of any crop, such as wheat or corn, or of other agricultural products, may come to a coöperative agreement to operate under the tariff provisions. Growers who do not join the plan will not share its benefits.

The producers will determine in their organization the extent of the crop necessary for domestic consumption, and will apportion among the various sections of the country the amount which the producers in that section may raise under the allotment plan, then each grower will be assigned a limited amount of acreage for sowing.

Sell at World Prices.

The tariff will be paid only on that portion of the crop allotted and any amount raised in evcess must, under the agreement, be sold for export only and at world prices.

Gov. Roosevelt, it is understood, contemplates first application of his plan to the wheat and corn crops, in which it is believed an accord can be reached. An essential feature of the governor's program is that the entire scheme will be coöperative, run for the most part by the farmers' own organizations, with only a general supervisory function being exercised by the federal agency which will be set up to collect and disburse the tariff revenues.

The governor is strongly opposed to bureaucratic control of the plan and he is determined that the federal government will waste no more millions of taxpayers' moneys in speculative schemes. The federal agency employed in the domestic allotment plan will deduct from the tariff revenues collected the expense of its own overhead operations.

DIES OF SLEEPING POTION.

Mrs. Katherine Szeszychi, 56 years old, 5245 Wrightwood avenue, died yesterday in St. Elizabeth's hospital of an overdose of a sleeping potion, taken on Monday. She had been a sufferer with insomnia, according to her husband, Clement.

Fishing Season in Park Opens

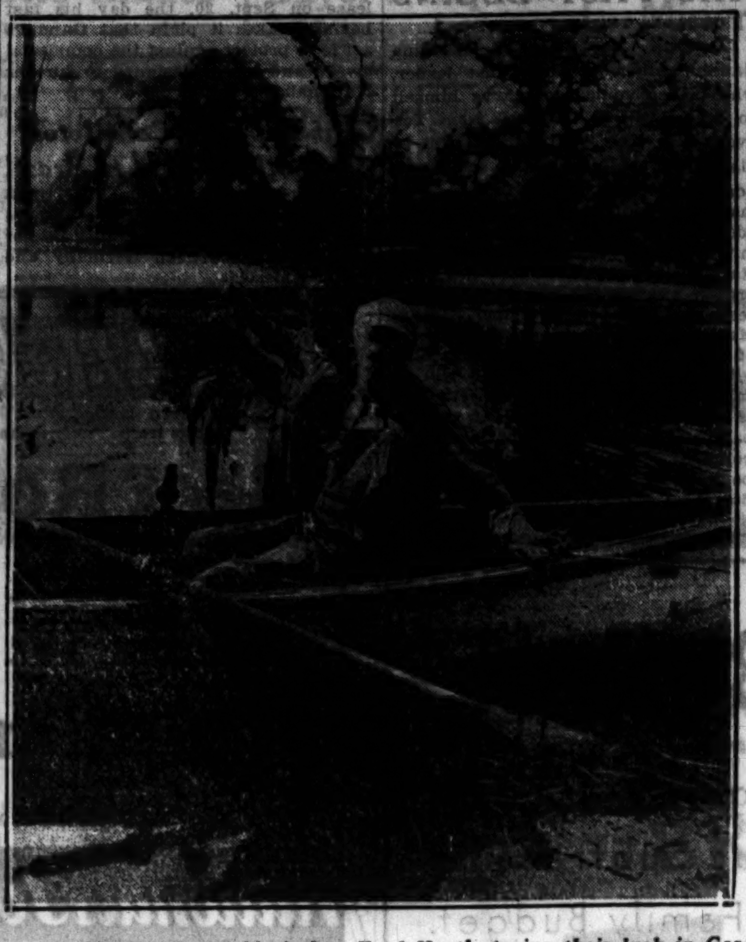

Bobbie North and his father, Fred North, trying their luck in Garfield park lagoon yesterday when public fishing season opened. [TRIBUNE Photo.]

Crowd on Hand

The fishing season at the Columbus, Garfield, Douglas, and Humboldt park lagoons of the west park system opened yesterday. A crowd of anglers brought in a good mess of bluegills, bass, pickerel, and carp, according to William J. H. Schultz, superintendent of small parks and playgrounds for the system. The season will last until Oct. 15. The lagoons will be restocked with a million fish next spring.

G. O. P. TEXTBOOK ISSUED; GARNER IS CHIEF TARGET

Leadership of Nominee Is Assailed.

BY ARTHUR EVANS.

Speaker John N. [Cactus Jack] Garner, Democratic candidate for Vice President, is picked by the Republicans as chief target of a chapter headed "Demcratic Chaos, Exemplified by Revolt in House," in the Republican campaign textbook issued yesterday by national headquarters at the Palmer house.

JOHN N. GARNER.

The pork barrel bill which earned for Mr. Garner the sobriquet "Postoffice Jack" gets first mention followed by an accusation of "shameful hypocrisy of the Democrats" on tariff, and charges that Mr. Garner in one of his proposals would have hoisted three golden balls over the treasury and put Uncle Sam into the rôle of pawnbroker.

Point to Breakdown.

"A most serious aspect of the operation of the house of representatives under Democratic control was the utter breakdown of Democratic leadership," says the book.

Indicative of the hard times which campaign funds are experiencing, headquarters announces that for the first time in memory the textbook this year is for sale. Its price is 25 cents.

The Republican book says that when the Democrats took charge of the house they offered the following four main measures to relieve the depression:

"The Garner pork barrel bill proposing the construction of 2,300 new and unnecessary postoffices and the saddling of a debt of one billion two hundred million dollars on the American taxpayers.

"The Patman bill to issue fiat money to pay two billion four hundred million dollars to world war veterans—gold bricks for veterans.

"The Garner proposal to convert the Reconstruction Finance corporation into a huge national pawnbrokers' shop, entailing millions of dollars in the operation of the greatest bureaucracy ever proposed.

"A tariff bill having for its purposes [a] a world conference to write American tariff duties; [b] the repeal of the flexible provision so as to throw all tariff changes into the political arena of congress; [c] reciprocal tariff arrangements which would embroil the United States in all the trade wars of the world.

Bills Backed by Garner.

"The measures outlined above constituted the Democratic program for relief in one of the most serious periods in the history of the nation.

"While all of them were defeated, either by veto of President Hoover or by action of the senate, they would undoubtedly have become law had the Democrats been in that complete control of the federal government which they seek. In fact, Mr. Garner in his letter of acceptance complained bitterly that such Democratic proposals were defeated by assertions from the White House that they were the products of demagogues."

The pork barrel bill then is taken up.

"Speaker Garner sponsored another vicious proposal to have the Reconstruction Finance corporation make loans to individuals. President Hoover said the Garner proposal would make the Reconstruction Finance corporation the most gigantic banking and pawnbroking business in all history. In spite of this warning Speaker Garner insisted on his proposal. As a consequence the measure went through and President Hoover vetoed it, saving millions to the taxpayers. Congress then passed a relief bill in accord with the President's proposals."

"Another illustration of the incapacity of the Democratic leadership in the house," the Republican book continues, "was furnished during consideration of the economy measure—the next part of the budget balancing legislation.

"Having already reduced the annual budget of the government by $369,000,000 before congress met, President Hoover urged further economies, including authority to consolidate overlapping bureaus and divisions.

Promises "Real Economy."

"Speaker Garner, with characteristic flourishes, had stated the Democrats proposed to show the country some 'real economy.' He appointed a committee which, in coöperation with the Republican administration, reported out a bill designed to reduce government expenditure by an additional $200,000,000.

"This placed the issue squarely up to Speaker Garner and his fellow Democratic leaders, but despite the grand promises of the speaker, they were unable to marshal their party forces. A new revolt broke out among the Democratic members. When the confusion had cleared away, it was found the bill actually reduced expenditures by only about $30,000,000.

"Such was Democratic leadership. Such was the record of the Democratic house under the leadership of the man who is now the vice presidential candidate of the Democratic party."

CAMPAIGN FUND OF DRY REPEAL GROUP $249,000

Washington, D. C., Sept. 15.—[Special.]—The Association Against the Prohibition Amendment expended $237,984.72 and received $249,357.52 during the period from June 1 to Aug. 31, according to the report filed today with the clerk of the house of representatives.

Total receipts in amounts under $100 were $38,556.21 and contributions from June 1 in sums of $100 and over amounted to $59,759.56. The expenditures from June 1 to Aug. 31 in sums of $10 and over reached $87,247.49. Among the contributors were Irenee du Pont, Wilmington, $30,500; Pierre S. du Pont, $30,500; Lammot du Pont, $30,100; Edward S. Harkness, New York, $12,500; Charles H. Sabin, New York, $5,000; the Connecticut division of the association, $1,631.61; Pennsylvania Association Against Prohibition, $12,010.39; William S. Knutsen, Detroit, $5,000; Spencer Penrose, Colorado Springs, $1,250; Arthur B. Lyman, Boston, $2,000; Herbert M. Sears, Boston, $1,130; B. C. Cobb, New York, $1,000; Benedict Crowell, Cleveland, $1,000; William P. Eno, Washington D. C., $1,000; Archibald M. du Pont Wilmington, $300; Eugene du Pont, Wilmington, $350; William du Pont, Wilmington, $250; Col. William J. Donovan, New York, $100, and Daniel Willard, Baltimore, $100.

MEET TO BACK GUERNSEY FOR SANITARY BOARD

A taxpayers' committee to elect Guy Guernsey, Republican, as sanitary trustee, was formed yesterday by a group of business men meeting at the Union League. Speakers pointed to Mr. Guernsey's record of thirteen years in the city council, where he won the designation "watch dog of the treasury" by his activity against raids on the city exchequer.

Edward E. Gore, former president of the Chicago Association of Commerce, spoke for Guernsey, and Charley M. Moderwell, who presided, stressed Guernsey's qualifications for supervising the district's annual expenditure of about $70,000,000. The taxpayers' committee will have headquarters in the Otis building.

19 Drowned in Lake County This Year, Coroner Reports

Nineteen persons met death by drowning in Lake county this year, as compared with 23 last year, Coroner John L. Taylor announced at Waukegan last night. Seven of the victims were Chicagoans. Eight of the drownings occurred in Lake Michigan and the others in small lakes and pools.

YOUR SPEECH
Tonight at 8 o'Clock
INTRODUCTORY LECTURE ON
"BETTER ENGLISH and BETTER SPEECH"
by
J. MANLEY PHELPS
the man who has taught thousands to use the English language clearly and forcefully. You may secure
A FREE GUEST TICKET AT THE BOX OFFICE
Medical Arts Auditorium, 185 N. Wabash Avenue at Lake Street. Inquire about the new fall classes of this famous course. Enroll now!
Tune in WBBM Monday, Wednesday, and Friday at 6:40 P. M.
SUCCESS BUILDERS FOUNDATION
185 N. Wabash Ave. Central 2620

The FLORSHEIM Stroller

$8 Most styles
KNOW THE SHOE you buy . . . rely on Florsheims . . . they're not cheap shoes . . . they couldn't be and still give you months of quality service, but they are low cost shoes in the long run . . . The STROLLER—in the New Dark Brown or Black.
FLORSHEIM SHOE SHOPS
7 LOOP STORES
Shop in the Store Nearest You

A "Stitch in Time"

Mending or Remodeling—
IT'S ALL ONE TO LANE BRYANT
FUR REPAIR
Department
A "stitch in time" now will put your furs into excellent condition for many seasons. Our expert furriers are at your service, whether your furs are in storage here or elsewhere. Estimates made free on all repair; remodeling work, relining, cleaning, and glazing. Let us call for your furs at once and look them over. Central 4480.
FUR REPAIR
SECOND FLOOR
Lane Bryant
101 N. WABASH AVE.

Thousands of Women Can't Be Wrong!
These Are the Furs Women Selected on Their TOWNLEY Coats in August
34% Furred with Fox
27% Furred with Kolinsky
21% Furred with Fitch
18% Furred with Other Furs
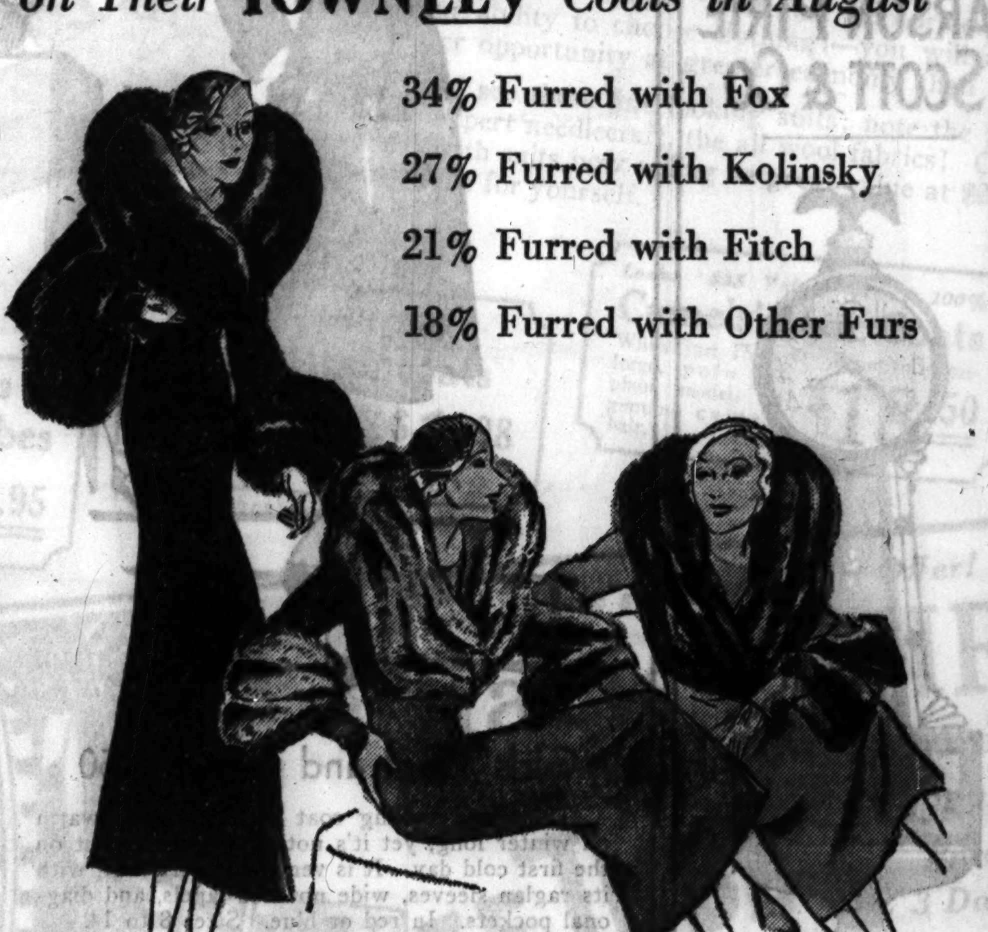
2,500 Gorgeous New TOWNLEY COATS
Trimmed with the 3 Most Favored Furs—
FOX, FITCH, KOLINSKY
As Townley goes, so goes Chicago. For Chicago has gone "wild" over Townley Coats. Their stunning lines, rich fabrics, marvelous needlework and luxurious furs. Not only these three most fashionable ones but Canadian Beaver, Caracul, Marten, Natural Squirrel and Blue Wolf. Look elsewhere and compare. You'll understand why women go to The Hub for the quality they love at the price they can afford to pay.
$49.50 $65 $79.50
THE HUB
HENRY C. LYTTON & SONS
State and Jackson CHICAGO
Orrington and Church EVANSTON
Marion and Lake OAK PARK

TEAR THIS OUT!
—to remind you to join the *247,833 men who have put their "O.K." on Bond's convenient new charge service for the purchase of Fine Clothing. IT COSTS NOTHING EXTRA.
OPEN EVERY EVENING
BOND CLOTHES
TEN PAY PLAN
The sensible, convenient way to buy your Fall suit and topcoat
Pay $5 at purchase, the balance in ten weekly payments
$20 Two Trouser Suits pay $5 at purchase—$1.50 weekly
$25 Two Trouser Suits pay $5 at purchase—$2.00 weekly
$30 Two Trouser Suits pay $5 at purchase—$2.50 weekly
$35 Two Trouser Suits pay $5 at purchase—$3.00 weekly
NO INTEREST CHARGE FOR THIS SERVICE
Spot these highlights! Bond Ten Payment Plan is available to all responsible men. It permits you to purchase Fine Clothing of established quality, and to pay out of income.
It combines the convenience of charge service with the economy of cash prices. It is the only plan ever devised to accomplish this! It costs nothing extra! It exacts no interest charges.
In short, Bond Ten Payment Plan is geared to meet present day needs. Use it now, the start of the season! Full Fall selections are all ready for you.
*247,833 men had Ten Payment Accounts in the Bond stores, on Sept. 10, 1932.
BOND CLOTHES
MADISON STREET
Next to Morrison Hotel. Between Clark & Dearborn

DISARM CHIEF BOOSTS GERMAN PARITY DEMAND

Henderson Calls on War Allies to Obey Pact.

LONDON, Sept. 15.—(AP)—Germany's demand for equality in armaments received enthusiastic support today from Arthur Henderson, president of the world disarmament conference.

Speaking before the national peace council, Henderson, who was foreign secretary in the last British Labor cabinet, called upon the allied powers of the world war to carry out the disarmament provisions of the treaty of Versailles.

"Why shouldn't the world war allies get together and recognize that what was said in their names in 1919 must bind them?" Henderson demanded. "Why should they not publicly declare their intention to remove Germany's position of inferiority with all possible haste and to restore Germany's equality in military status?"

Leaves Saturday.

On Saturday the disarmament chief will leave for Geneva to make preparations for the impending resumption of the conference. Admitting frankly that he was dissatisified with the results of the conference thus far, the Labor leader asserted it would be an "intolerable jest" if it failed.

There is such a volume of opinion among delegates in favor of immediate steps to meet Germany's claims to equality, he continued, the issue can be settled "not only to the advantage of Germany but to the advantage of Europe and the whole world."

The former foreign secretary expressed optimism concerning the work still facing the Geneva conference.

"Failure Means Disaster."

"Failure would be a veritable disaster in the life of Europe and the world," he said. "It would be missing a great historical opportunity. No responsible statesman can be prepared to face such a result."

He asserted he could not believe that "the statesmen who are to meet at Geneva in the next few days are prepared to take responsibility for encouraging a competitive race in armaments and its inevitable danger of war."

"The claim of Germany to rearm will present the conference with a most crucial position," he continued. "If Germany withdrew from the conference she might estrange opinion in Europe. Surely there is a better way, and I hope the better way will be taken."

Germany Notifies Geneva.

[Chicago Tribune Press Service.]

BERLIN, Sept. 15.—The German government today addressed a letter to the disarmament conference headquarters at Geneva advising that Germany will not be represented there until her rights "to armaments equal to those of other nations" are recognized in principle.

Socialist members of the reichstag condemned the government of Chancellor von Papen today as pursuing a "militarist policy" by demanding arms equality.

Accused University Head in Court; Returned to Jail

WINNIPEG, Man., Sept. 15.—(AP)—John A. Machray, former University of Manitoba bursar, appeared in provincial police court today and was remanded for one week on charges of embezzling $901,175 from the university. He did not enter a plea.

Krenn's Etchings Placed on Sale

One of etchings by Edwin Krenn, which was purchased at rummage shop at Ohio street and Wabash avenue. The etchings were brought from the home of the late Mrs. Edith Rockefeller McCormick to the sale. This one was made in 1920.

Twenty-Five Sold

Announcement of a sale of a group of forty etchings, the work of Edwin Krenn and the property of his friend, the late Mrs. Edith Rockefeller McCormick, was responsible for a rush of business yesterday at the White Elephant Rummage Shop, 27 East Ohio street. Twenty-five of the collection had been sold at $2 apiece when directions were given to remove the rest from the walls. Whether they will be put on sale again at a higher figure was not divulged.

Each of the etchings formed a unit of the series "Dedicated in Adoration," depicting man in attitudes of worship; sometimes in supplication before a flaming cross, sometimes almost prone below an angel, sometimes mounting on sweeping wings through the clouds. They were gold framed, the work having been done in Zurich in 1920, the place and the year that Krenn, a young Swiss architect, first met Mrs. McCormick.

A furniture dealer bought several, hoping, she said, to sell them back to Krenn. A rooming house keeper bought one for a redecorated hall bedroom. A society woman sent her chauffeur in to buy one "for remembrance." It was said that Mrs. McCormick's secretary ordered them sold.

WOMAN BURNED IN BLAST DIES.

Mary Horner, 39 years old, colored, 2818 South La Salle street, died yesterday in the county hospital of burns suffered on Aug. 28, when a kerosene lamp exploded in her home.

TEST GORILLA'S BLOOD IN MOVE TO PROLONG LIFE

Several drops of blood were taken yesterday from Bushman, 5 year old gorilla in the Lincoln park zoo, in an effort to discover means of prolonging the creature's life. Floyd S. Young, acting director of the zoo, explained that similar tests were conducted periodically on other animals. The blood is examined under a microscope in a search for harmful bacteria. In captivity a gorilla lives to the age of about 7 years, while in Africa its life span sometimes reaches 40 years, Mr. Young said.

DOCTORS FAVOR FREE MEDICAL TESTS FOR YOUNG

Plans for free medical examination of Chicago's 600,000 school children were discussed last night at a special meeting of the officers of the Chicago Medical society which was also attended by the presidents and secretaries of various branches of the society.

While the discussion was informal and no decision was made, the physicians present indicated they were in favor of the plans outlined by Dr. Austin A. Hayden, president-elect of the medical society and enthusiastic sponsor of the free-examination system.

Under the proposed plan the 4,000 members of the medical society would examine all public and parochial school children without a charge of any sort. The physicians would prepare itemized charts, revealing in detail the physical condition of each child and stating in what particulars the child needs medical attention, if any.

A. H. Pritzlaff, director of athletics for the board of education, told the physicians the plan would raise the standards of health in the schools.

Each pupil, under the plan, would be examined by his family physician, or a designated physician in his neighborhood if he or she had no family physician. The report of the physician, showing the condition of heart, lungs, eyes, ears, nose and general bodily health, would be sent to the parents of the child for consideration.

A committee composed of Dr. Hayden, Dr. Gustav L. Kaufmann and Dr. Arnold H. Kegel was appointed to draft a definite plan for the examinations. They declared that 71 per cent of all children are suffering from defects which would quickly be corrected if an examination disclosed them.

BRITAIN TO 'FREE' GANDHI ON DAY HIS FAST BEGINS

[Chicago Tribune Press Service.]

LONDON, Sept. 15. — Mahatma Gandhi, All-India Nationalist leader, who is determined to starve himself to death, will be liberated from Yeravda jail. The "holy man" will be placed in confinement in a private home where he will be forced to remain, but will be accorded whatever additional freedom the premises permit. Gandhi announced he would start his hunger strike on Sept. 20 in protest against the apportionment of seats decided upon by Prime Minister MacDonald for the "depressed classes" of India in the provincial legilatures.

The place where Gandhi will be taken has not yet been selected. It is certain he will not be taken to Bombay or any other hotbed of Nationalist congress activity. He probably will be removed from the Bombay presidency. On the other hand, it is believed that the government will not go so far as to shut him up in some remote spot in the hills. Gandhi will be permitted to receive friends, letters, and newspapers.

The communique announcing his release on Sept. 20, the day his fast begins, makes it plain that Gandhi's act is in protest against the communal award and is not designed to further Nationalist activities.

Graf Zeppelin Completes Another Flight to Brazil

PERNAMBUCO, Brazil, Sept. 15.—(AP)—The Graf Zeppelin arrived here late this afternoon on another of her regular trips between Germany and South America.

CURB ACTIVITIES, SENATOR WATSON URGED BY FRIENDS

Indianapolis, Ind., Sept. 15. — [Special.]—Senator James E. Watson of Indiana, majority leader in the senate, must curtail his activities in his campaign for reëlection or risk loss of health, his friends said tonight.

Senator Watson was stricken while making a speech yesterday at Madison.

The senator is resting here, but plans, he said, to go to Fort Wayne tomorrow to introduce Arthur Hyde, secretary of agriculture.

IT'S A PROBLEM!

Adding the Right Things to Your School Wardrobe—Without Subtracting Too Much from the Family Budget. We'll Show You How to Solve It on

The Fifth Floor

"Jack o' Dandy" Tam $2.45

This jaunty tam is of solustra, a soft, velour-like fabric. The two little feathers are painted Scotch plaid. In all the important fall colors. To be had in headsizes.

Girls' Bright Sweaters $1.95 and $2.95

Wide, gay stripes in a slip-over style, $1.95. A coat style has a smart Johnny collar. In solid colors, $2.95. 8-16. Other styles at both prices.

Girls' Coat and Tam, $13.50

This good-looking coat will keep you warm all winter long, yet it's not too heavy to put on the first cold day. It is very swaggerly cut, with its raglan sleeves, wide notched lapels, and diagonal pockets. In red or blue. Sizes 8 to 14.

All-Wool Campus Coat, $3.95

Pretty hot! In more ways than one. This good-looking campus coat, of all wool—in the new Cossack style. It comes in green, maroon, navy blue, and brown. For boys of 8 to 20.

The Corduroy Slacks, $2.65

If you haven't your corduroy slacks yet—hurry down for these. They are cut on the newest lines and come in navy, brown, tan, wine. 10 to 20.

New Ties and Straps for School Girls, $4.50

Black suede strap and black lizard calf oxford, smartly perforated. Medium heels. Sizes 3½ to 8; AAA to C.

Brown and black suede ties trimmed with lizard calf at tips and foxings. Medium heel. Sizes 3½ to 8; AAA to C.

Children's Shark-Tip Oxfords, 12½ to 3, $3.50

CARSON PIRIE SCOTT & Co

CARSON PIRIE SCOTT & Co

This Wise Little Woolen Knows Its Fashion Facts! Even If It Is Only $8.85

(1) It Has Chosen Two Important Fabrics, Wool Lace and Feather Cloth.

(2) It Knows That Scarfs Must Tie Very High at the Neck

(3) It Has Made Excellent Use of the New Balloon Sleeves

(4) It Is Smart in Color and Comes in Blue, Wine, or Rust.

(In Sizes 14 to 20)

Little Woolens, Fourth Floor.

CARSON PIRIE SCOTT & Co

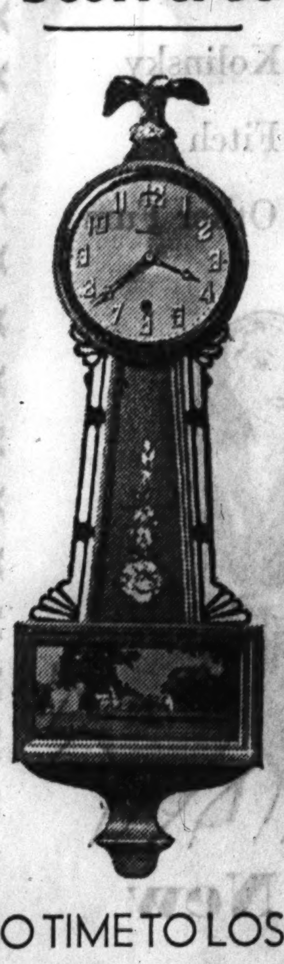

NO TIME TO LOSE ONLY 194 Waterbury (8 Day) Banjo Clocks

AT THIS VERY SPECIAL PRICE $3.95

We have never seen Waterbury 8 day clocks at this remarkably low price. Have you? It's thanks to a very special purpose. With lever movement. Mahogany color, green, blue, ivory color.

Jewelry, First Floor.

National's Markets are Sanitary

Modern refrigeration keep National's quality meats fresh. Buy them at money-saving prices. Sept. 15, 16 & 17.

Beef Roast 22c lb. Boneless and Rolled

Leg o' Lamb 18c lb. Genuine Spring

Veal Roast 17c lb. Boneless and Rolled

Pork Roast 17c lb. Rib or Loin End

Smo. Picnics 13c lb. Boneless and Rolled

Chickens 22c lb. Milk Fed — For Stewing

Broilers Milk Fed 24c lb.

National's Food Bargains

Sept. 15, 16 & 17.

National's Big FOOD SALE BUY NOW

Restock Your Pantry At These Low Prices

LOWEST POSSIBLE PRICES — QUALITY GUARANTEED

TOMATOES Good Quality Delicious Tasting 4 No. 2 cans 27c

SWEET CORN Good Quality Tender & Sweet 4 No. 2 cans 25c

CANNED PEAS Good Quality Lower Priced 3 No. 2 cans 26c

DOMINO SUGAR Finest Cane (Granulated) 5 lb. carton 25c

SWANS DOWN Cake Flour 27 Times Better 2¾-lb. pkg. 20c

Crackers Fort Dearborn Salted Sodas 2-lbs caddy 15c

Del Maiz Niblets, "Off the Cob Corn" 2 10½-oz. cans 25c

RedCross Macaroni or Spaghetti 2 pkgs. 11c

Beans Navy—Hand Picked—Mich. 3 lbs. (bulk) 10c

Rice Blue Rose Extra Fancy 3 lbs. (bulk) 10c

Prunes Santa Clara 50-60 Fancy lb. (bulk) 5c

Household Needs

Amer. Family SOAP—Double-Sudsing bar 5c

Lux Soap Fragrant White 3 cakes 19c

Lux Flakes 2 reg. pkgs. 15c large pkg. 21c

Fresh Fruits and Vegetables

Carefully selected to afford you the best quality at money-saving prices that definitely say "buy now."

POTATOES Fancy White Specially Low Priced 15-lb. peck 17c

Bananas Naturally Ripened Priced Low lb. 5c

Apples Jonathan Fancy Illinois 6 lbs. 25c

Prices effective in Chicago and Suburbs only

MONEY SAVING FOOD DISTRIBUTION

NATIONAL TEA CO FOOD STORES

RESORTS AND TRAVEL

ILLINOIS.

MORRISON HOTEL THE HOTEL OF PERFECT SERVICE Clark and Madison Sts. The Home of the Terrace Garden CHICAGO'S WINTER RESTAURANT

RESORTS AND TRAVEL

WEST VIRGINIA.

The "Old White" WHITE SULPHUR SPRINGS W. Va. The Greenbrier

Ocean Travel.

TRAVEL TO EUROPE AT LOW COST via Plymouth, Boulogne sur Mer, Rotterdam See your local Travel Agent or HOLLAND AMERICA LINE 40 N. Dearborn St., Chicago

You Get FULL DAVIS QUALITY at FAR LESS THAN USUAL PRICE in This Davis Thrift Sale!

Little Boys! Hand Made Suits
Quality Finest Broadcloth
98c

All hand made—and hand embroidered front, collars and cuffs. Sizes 1 to 4 years.
FIFTH FLOOR—NORTH

Gillette Blades
Package **29c**
4 Package Limit

Five NEW Gillette razor blades at this special price. No mail, phone or C. O. D. orders.
FIRST FLOOR—SOUTH.

Bayer's Aspirin
5-Grain Tablets
Bottle of 100
79c

The genuine Bayer's five-grain aspirin tablets at a cut price.
FIRST FLOOR—SOUTH.

Stanolind
Mineral Oil
63c
Quart Bottle

Fine quality pure mineral oil. An extremely low price for this particular quality.
FIRST FLOOR—SOUTH.

75c "TEK"
Tooth Brushes
19c
Each
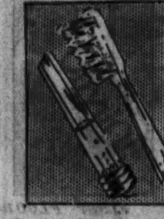
Lovely amber handle with dental floss in the handle. A discontinued style of handle.
FIRST FLOOR—SOUTH.

"Manelon"
Talc Powder
29c
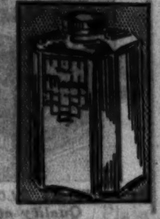
Made to sell for $1. Made by a famous perfumer and manufacturer of toiletries.
FIRST FLOOR—SOUTH.

Dickinson's
Witch Hazel
Quart Bottle
44c

High grade witch hazel specially priced for this event.
FIRST FLOOR—SOUTH.

Lux Toilet Soap
12 Bars, **74c**
$1.10 Burnham's Skin Re-Juvenator, **59c**

FIRST FLOOR—SOUTH.

'Lifebuoy' Soap
12 Bars, **65c**

Drug Section Special for Davis Thrift Sale! Supply your needs.
FIRST FLOOR—SOUTH.

Today Is the Great Peak of

DAVIS THRIFT SALE

The Sale All Chicago Waits For!

Boys' $2 Raincoats
Limited Quantity
$1

Smooth or grained leatherette . . . strapped seams . . . raglan sleeves . . . belted styles in shades of tan, brown. Sizes 6 to 18.
FIFTH FLOOR—SOUTH.

Boys' $1.00 to $2.00 "Kaynee" SHIRTS
79c

One of the finest of boys' shirts for Davis Thrift Sale! Madras, broadcloth, percales. All sizes for juniors and youths.
DAVIS—FIFTH FLOOR—SOUTH.

"Pied Piper" Shoes
$1.99
Worth Up to $4.95!

Our Juvenile Boot Shop's sensational offer for this sale! "Pied Piper" shoes in sizes 6½ to 8, 8½ to 12, 12½ to 2.
DAVIS—FIFTH FLOOR—SOUTH.

Boys' "Tweeduroy" Knickers
At Only
$1.39

Full cut, plus-four golf knickers made of genuine Hockmeyer "Tweeduroy." What a bargain! Sizes 6 to 18.
FIFTH FLOOR—SOUTH.

Boys' $2.95 to $4.50 Lumberjackets
$1.95

Portland woolen plaids, heavy suede cloth, reversible corduroy lined with wool plaid. Sizes 6-20.
Boys' $1 to $2 Shirts at 79c
FIFTH FLOOR—SOUTH

Boys' Sheeplined Horsehide Coats
Regularly $9.95!
$5.95
—Quantity Limited! —Don't Delay!

Double-breasted coats with four pockets, all around belts, wool wristlets and big Wombatone fur collars. Sizes 6 to 10.
FIFTH FLOOR—SOUTH

Imagine Buying Our Famous STYLE BRAND SHIRTS

79¢
2 FOR $1.50

All Fresh, New Stock Made to Our Specifications

These are not sale made nor quality skimped shirts, but all new merchandise made to our famous "Style Brand" specifications.
Neckband or collar attached style.

Note These Quality Features:
- Combed Pima Yarn Fine Weave Broadcloth
- Double-Shrunk
- High Luster Finish
- Seven Pearl Button Front
- Full Cut, Full Size, Close Stitching

Medium long point collar attached styles in blue, tan, green, and white. Neckband style in white only. Sizes 14 to 17.
DAVIS—FIRST FLOOR—NORTH—QUALITY AT LOW PRICES.

Priced About Regular Cost
Men's "Emerson" Oxfords

Famous "Clinton" Make Included
$2.89
Men! Your new fall shoes at a real bargain price! All new fall lasts and styles. Good, serviceable leathers in dress, street, and business models.
DAVIS—SECOND FLOOR—NORTH.

Regularly $5.95
"Duro" All Steel
Rowing Machine
$3.95
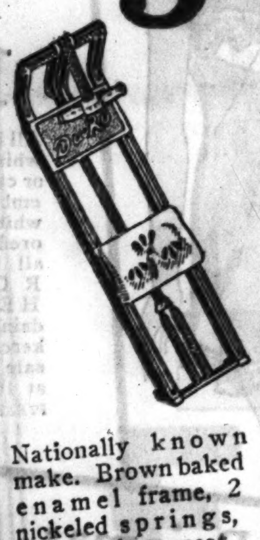
Nationally known make. Brown baked enamel frame, 2 nickeled springs, form-fitting seat, rubber rollers, ventilated handles.
DAVIS—SECOND FLOOR—NORTH.

Making Clothing History These Great Values in
$25 to $35—Two Trouser Suits

All Newest 1932-'33 Styles, Weaves, Colors
$19.75
No Extra Charge for Extra Trousers

You men who know values! You men who pride yourself in your ability to choose clothing!—you will never find a better opportunity at greater economy than here. Come in and see these fine looking suits; note the style detail, the expert needlecraft, the all wool fabrics! Compare them with suits now selling as great value at $25 to $35, and judge for yourself.

Regular $10 to $12
Men's Lined Robes
Fine mannish looking patterned robes of brocaded fabrics. Satin trimmed and fringed. **$4.95**

For Thrift Day
Men's Raincoats
Well made of a quality material. Special for Thrift Day. **$1.98**

Look! $35 Values—Men's 100%
Camels' Hair Coats
While just 75 last! Beautifully tailored, polo and plain models of genuine camels' hair. **$18.50**

THE DAVIS STORE—SECOND FLOOR—NORTH.

Sweaters
$1.19
100% Pure Wool
All smart new fall colors. Pullover style with sleeves. Sizes 34 to 46.
DAVIS—SECOND FLOOR—NORTH

A Few of the Hundreds of Rare Values!

SILK TIES
Regular 98c Ties, Only
59c

New, smart patterns and designs. In beautiful, rich colors. These ties are taken from our regular stock formerly selling at 98c each.
DAVIS—FIRST FLOOR—NORTH.

Here's a Real Thrift Offer!
Pharis 6-Ply Bead to Bead TIRES
2 for the Nationally Listed Price of 1

FREE TUBE With Every Tire Purchased
3 Days Only

3 Months to pay 25% down on purchases of $25 or more. Balance monthly.

SIZE	RIM	2 Tires, 2 Tubes for	SIZE	RIM	2 Tires, 2 Tubes for
29x4.40	21	$10.10	29x6.00	17	$15.85
29x4.50	20	10.45	30x6.00	18	16.20
30x4.50	21	10.75	31x6.00	19	16.70
28x4.75	19	11.15	32x6.00	20	17.00
29x4.75	20	11.50	33x6.00	21	17.60
30x4.75	21	11.85	29x6.00	17	19.70
29x5.00	19	12.25	30x6.50	18	19.85
30x5.00	20	12.60	32x6.50	19	20.10
31x5.00	21	12.75	32x6.50	20	20.35
28x5.50	18	14.65	33x6.75	21	20.50
29x5.50	19	15.20	32x7.00	18	20.90
30x5.50	20	16.10	34x7.00	20	22.00
28x5.25	18	13.50			
30x5.25	20	14.25			
31x5.25	21	14.75			

Other Sizes Priced Proportionately.

Now! Why Be Satisfied with Less Than Davis Quality?

Order by Phone Wabash 9800
Call Dorothy Davis, Personal Shopping Service—Wabash 9800. Efficient, well-trained telephone shoppers ready to serve you today from 8 a. m. to 6 p. m.
For Free Toll Service From—
Berwyn, Riverside, Lyons Cicero
Call Berwyn 2920
Forest Park, River Forest Oak Park
Call Village 8282-8283 or 8284
Western Springs, Brookfield La Grange, Hinsdale
Call Western Springs 4300 or 4301
Evanston
Call Greenleaf 4111 or 4112
Wilmette, Hubbard Woods Glencoe, Kenilworth Winnetka
Call Winnetka 3100
Highland Park Fort Sheridan, Ravinia
Call Highland Park 3100

Listerine
Mouth Wash $1.00 Size **74c**
$1 Monarch Mouth Wash **50c**
FIRST FLOOR—SOUTH.

Milk of Magnesia
3 12-Ounce Bottles **$1**
Phillip's famous milk of magnesia. Buy at this special price!
FIRST FLOOR—SOUTH.

Squibb's Mineral Oil
Pint Bottle......... **54c**
Pyramidon
Tube of Ten........... **31c**
FIRST FLOOR—SOUTH.

2 Decks of Cards
For the Usual Price of One!
2 Decks **50c**
Black "Sambo" designs on gold or silver edged playing cards.
FIRST FLOOR—SOUTH.

Home Made Candy
3 Lbs. **69c**
Assortment of nougat, caramels, bon bons and assorted flavor creams.
FIRST FLOOR—SOUTH.

Dictionaries
Webster's Home, School and Office
69c
Containing all the words of the English language that are in general use—also encyclopedic information. Cloth binding. Indexed.
THIRD FLOOR—SOUTH.

Men's 50c Lisle Sox
3 Pair for 69c
25c

Beautiful novelty patterns in neat stripes, small figures and wanted color combinations. Made from gassed lisle yarns, medium weight, elastic top, double sole, high spliced heel.
FIRST FLOOR—NORTH

FIRST FLOOR—NORTH
PAJAMAS
Values to $1.95
$1.07
2 for $1.97
Good looking, well tailored pajamas. Variety of trims and fabrics. Light or dark colors. English collar, notch collar, middie or coat style.

Brief Cases
Of Leather!
$1.49
2 or 3 pocket styles with extension locks and sturdy handles. All around straps.
DAVIS—FIRST FLOOR—SOUTH
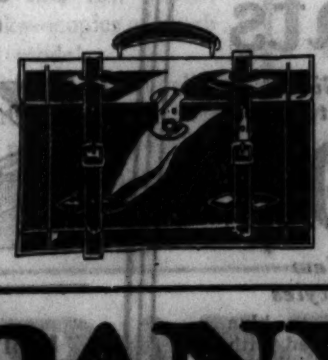

Make the Most of These Big Saving Opportunities!

THE DAVIS COMPANY
State, Jackson, Van Buren
The Store of Service, Quality and Low Prices
Telephone: Wabash 9800

Only 2 More Days of This Great Sale

Store Hours Today: 8:30 to 6:00 . . . Less Than 10 Golden Hours in Which the More You Buy the More You Save!

Nowhere else . . . and in no other sale . . . can bargains of such a selective nature be had!

Beauty Parlor Specials!

Shampoo and Wave... $1
Shingle. Special... 50c
Eyebrow Arch...... 35c
Manicure...... 35c
Permanent Wave, $5.00
(Gray Hair—$7.50)
THIRD FLOOR—NORTH.

Castoria

Thrift Sale Price
25c
The ideal laxative for children. Buy it at a special price today at Davis Thrift Sale!
FIRST FLOOR—SOUTH. Quality at Low Prices

Modess

Thrift Sale Price
8 Cartons $1.00
Sanitary napkins. Soluble, deodorized sanitary napkins. 12 in a carton.
FIRST FLOOR—SOUTH. Quality at Low Prices

Lux Flakes

Thrift Sale Price
3 Pkgs., 69c
The large packages of this highly recommended soap for washing silks and woolens.
FIRST FLOOR—SOUTH. Quality at Low Prices

Olivilo Soap

Thrift Sale Price
12 Bars 68c
Wrisley's famous toilet soap for bath, shampoo or face. The regular size bars.
FIRST FLOOR—SOUTH. Quality at Low Prices

Woodbury's

Thrift Sale Price
39c Each
55c Size
Woodbury's cold cream or Woodbury's cleansing cream. For Davis Thrift Sale!
FIRST FLOOR—SOUTH. Quality at Low Prices

Kolynos

Thrift Sale Price
Tooth Paste 24c
The regular 50c size tubes of this nationally advertised dentifrice.
FIRST FLOOR—SOUTH. Quality at Low Prices

Kleenex

Thrift Sale Price
3 Pkgs., 50c
Sanitary cleansing tissues in white or pastels. 180 sheets in each carton.
FIRST FLOOR—SOUTH. Quality at Low Prices

Coty Perfume

Thrift Sale Price
$3.65
Former $7.50 fancy bottle that contains about 1 2-3 ounces. Choice of popular Coty odors.
FIRST FLOOR—SOUTH. Quality at Low Prices

The Sale All Chicago Waits For!

DAVIS THRIFT SALE

Opportunity! for Women and Children!

If you can't come downtown, then 'phone to Wabash 9800 for these Values . . . but by all means try to come to The Davis Store today . . . to buy and save.

Openhym's Debuvel Transparent VELVETS

(SILK BACK)

Colors—
Bordeaux
Burgundy
Marron
Tailleur
Blue
and many others.
Also Black.

All fresh, new velvets, no stars, no seconds at a sensational change in price.

As usual, the Davis Silk Section is the first to give the Chicago public the benefit of a big drop in velvet prices. Make your selection early today, as the quantity of velvet at this price is limited.

YESTERDAY $3.95 Yd.
TODAY $2.59 Yd.

DAVIS—SECOND FLOOR—SOUTH.

Sale! "BURLINGTON"
Full-Fashioned
Chiffon Silk Hosiery

44c
Selling Elsewhere Today as High as 79c
2 Pairs, 85c
All Perfect Quality Hosiery!
Lovely sheer chiffon hose—silk to the top—finished with picot tops. Durable plaited silk feet and ravel stops at welts. All new shades. High twist silk.
Phone Orders Taken
DAVIS—FIRST FLOOR—NORTH.

Infants' 3-Pc. Bootee Sets

89c
Sacque, hood and bootees knitted of very fine all wool yarns. White with pink or blue trimmings.
FIFTH FLOOR—NORTH.

Hand Made All-Wool Sacques
For Infants

79c
A very low price for this quality! Typical Davis Thrift Sale special! Hand crocheted of all wool yarns. White edged with pink or blue.
FIFTH FLOOR—NORTH.

Baby's Large Size Blanket Shawl

98c
Appliqued, fringed or hemmed. White, pink or blue.
Tots' All Wool Sweaters Imported—Sizes 2 to 6
98c
FIFTH FLOOR—NORTH.

Infants' Hand Made Creepers
Sizes 1 to 3

59c
Fine broadcloth in white and delicate pastel tints. With dainty touches of hand embroidery.
Flannelette Wear
Infants' Amoskeag flannelette gowns, gertrudes and kimonos. Each........... 25c
FIFTH FLOOR—NORTH.

All-Wool Knit Legging Sets
Sizes 2 to 6

$1.95
Coat, sweater, leggings and cap made of plain knit wool with appliqued motifs. White, pink or blue.
Baby Buntings
Appliqued blanket cloth buntings with zipper fastened fronts and wide satin bindings. Only... $1.95
FIFTH FLOOR—NORTH.

Raccoon Trimmed Coats
For Girls Sizes 7 to 14

$10.95
All New 1932 Styles
Brown, wine or blue wool fleece lined with suede cloth and interlined. Deep hems to permit lengthening.
FIFTH FLOOR—SOUTH.

Values to $1.95 Girls' Dresses

89c
Samples! Discontinued Styles!
Fast color broadcloths, ginghams, prints. Sizes 7 to 16 years—sizes 7 to 10 have bloomers to match.
FIFTH FLOOR—SOUTH.

360 Extraordinary Foundation Garments
—Only During This Sale! Priced Extremely Low

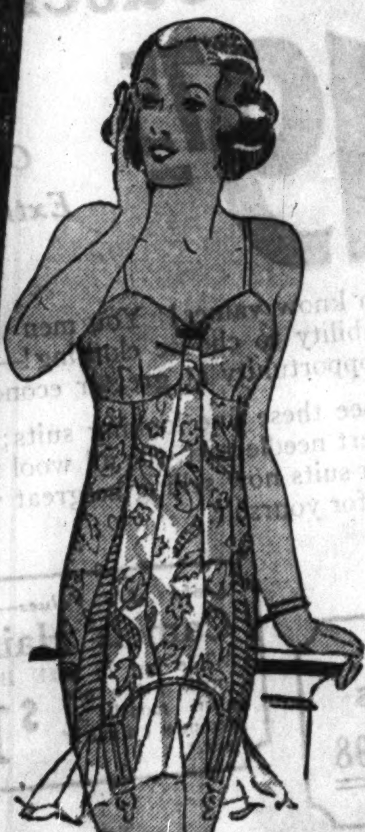

$2.09
All-in-one foundation garments that will mold your figure into the fashionable lines.
Made of rich brocades with brassiere tops of fine jersey or laces. Sizes 32 to 42.
Step-in Girdles Worth to $15
$2.97 and $4.95
Sizes 26 to 32
DAVIS—THIRD FLOOR—NORTH.

Special! French Finished All-Silk Lingerie
Lavishly and Tastefully Trimmed with Fine Laces

99c
An assortment of styles in chemise, dance sets, panties and slips. Many of these are bias cut—the newest style. Tea rose, Flesh, White, or Lido in all regular sizes.
Values to $1.69! Rayon Undies
Panties, Step-ins, Bloomers, Chemises, Each. 39c
THIRD FLOOR—NORTH.

Women's 25c Hdkfs.

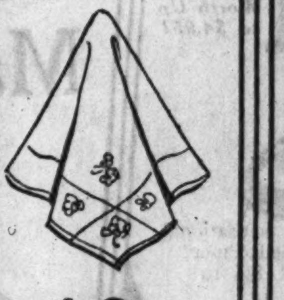

10c
All imports! Pure white with white or colored HAND embroidery . . . white with colored borders . . . all have HAND ROLLED HEMS. The daintiest handkerchiefs . . . real sale special . . . at 10c.
FIRST FLOOR SOUTH

Silverware at About Half Price
The Beautiful "Clayborne" Pattern

9c—19c
Values to 40c!
29c—49c
Values to $2!
Teaspoons, Dessert Spoons, Tablespoons, Soup Spoons, Bouillon Spoons, Dinner Forks, Salad Forks, Iced Tea Spoons, Butter Spreaders, Sugar Shells, Olive Spoons, Cold Meat Forks, Cream Ladles, Hollow handle stainless steel Dinner Knives, Berry Spoons, Tomato Servers, Gravy Ladles.
THE DAVIS STORE—FIRST FLOOR—SOUTH.

$24.95 to $30 Values Wardrobe Trunks

$17.50
- Regular or Full Size
- Four Drawers with Locking Device
- Spacious Shoe Box
- Open Dome Top
- Cloth and Fabrikoid Linings

Three-ply veneer bodies, bound with fiber, equipped with cold rolled brass plated steel hardware and self-acting snap locks. An assortment of colors with linings to harmonize.
DAVIS—FIFTH FLOOR—NORTH.

Smart Lounging Pajamas
Limited Quantity to Sell at This Price

$4.29
A Special Feature for Davis Thrift Sale!
Two luxurious styles! Illustrated—the new "Penthouse" model made of beautiful printed flat crepe with contrasting girdle. And a two-piece model of black brocaded silk with colored blouse. Both have wide, skirt-like legs.
Sizes 15, 16, 17
FOURTH FLOOR—NORTH.

Remember! The more you buy the more you have in Davis Thrift Sale.

Coty Compacts
$2.25
Formerly $5.00. Double compact and lipstick in leather case. Discontinued styles—
FIRST FLOOR—SOUTH.

Woodbury's Soap
17c Bar
Monarch Aspirin Tablets Bottle of 100, 39c
FIRST FLOOR—SOUTH.

Squibb's Tooth Paste
4 Tubes $1
A nationally advertised dental cream.
FIRST FLOOR—SOUTH.

Burnham's 75c Cucumber Cream
51c
A fine skin protector and powder base.
FIRST FLOOR—SOUTH.

$4.50 Borden's Malted Milk
$3.59
10 Pound Can
A healthful drink for your children! Buy some today!
FIRST FLOOR—SOUTH.

Three Flower Toilet Water
95c
The regular $1.65 size bottle for only 95c.
FIRST FLOOR—SOUTH.

$5 "Zip" Combination
$1
"Zip" hair remover, Zip deodorant, Zip tissue cream.
FIRST FLOOR—SOUTH.

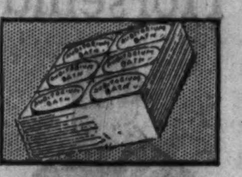

Auditorium Bath Soap
12 Bars 50c
Regular size large bars in a choice of pastel tints or white.
FIRST FLOOR—SOUTH.

75c to $1 Stationery
Nationally Known Make!

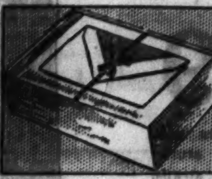

35c Box 3 Boxes $1
Beautiful writing paper with envelopes to match. Made by a leading manufacturer whose name appears on each box.
DAVIS—FIRST FLOOR—SOUTH.

$3.95 Quilting Spreads
Complete Outfit!
$2.95
All the materials needed to make a beautiful appliqued quilt. Many lovely patterns for your selection. At this price during the sale only!
THIRD FLOOR—NORTH.

Toric Bifocal Eyeglasses
Regularly $12
$5.95
For either far or near vision. Fitted in smart white gold filled mountings or engraved frames. A scientific Eye Examination Included.
DAVIS—FIRST FLOOR—NORTH

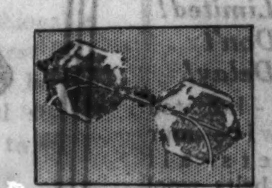

Mail Orders Taken Unless Otherwise Specified

THE DAVIS COMPANY

State, Jackson, Van Buren — The Store of Service, Quality and Low Prices — Telephone: Wabash 9800

Make the Most of These Savings at Once

Fashion Rightness . . . Timeliness . . . Dependability . . . Newness . . . at Extremely Low Prices . . . in Davis Thrift Sale!

Fashions, Quality, New Merchandise, as Well as Low Prices, Feature This Sale

Fashionable Jersey Blouses

Exceptional at

$2.95

Very cleverly styled, very fine quality wool jerseys in the prettiest colorings. Sizes 32 to 40.

FOURTH FLOOR—NORTH.

Newest Fall Millinery

Tailored Felts! Velvet Turbans

$1.60

Styles for Everybody!

Not the type of hats you usually find priced under $2.00. These are Davis Thrift Sale specials! The latest styles . . . dependable quality . . . at only $1.60. Small and large headsizes.

THE DAVIS STORE—THIRD FLOOR—SOUTH

A Sale! Women's Leather Gloves

The Desired Slipon Style!

$1.29

Black, brown, beaver, gray or beige . . . and the lighter shades are WASHABLE. Plain or novelty slipons in a complete range of sizes—5¼ to 8.

THE DAVIS STORE—FIRST FLOOR—NORTH

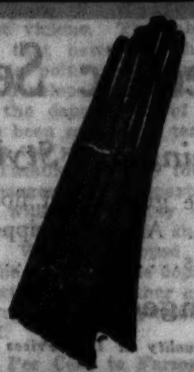

Chamoisuede Gloves! Over 50 Styles

A Tremendous Selling! . . .

59c

All this season's new styles—short flare cuffs, longer flare cuffs, regulation tailored slipons, hand sewn gloves. Black, brown and various beige shades.

THE DAVIS STORE—FIRST FLOOR—NORTH

The Sale All Chicago Waits For!

DAVIS THRIFT SALE

Today! New Fashions at a Price!

Tailored Wool Skirts

Rough Crepes! Flannels! Diagonal Weaves!

$1.55

Lucky is the girl or woman who gets one of these specials! Jaunty, cleverly styled skirts in the new Fall shades of green, wine, brown and rich-looking mixtures. Sizes 24 to 32.

THE DAVIS STORE—FOURTH FLOOR—NORTH

The Smartest Sport Sweaters

For Only

88c

Plain shades . . . the new striking combinations of colors. Slipover styles with long or short sleeves and various types of necklines. Fancy weaves. Sizes 36 to 42.

THE DAVIS STORE—FOURTH FLOOR—NORTH

Tailored Jersey Frocks

$1.95

Sizes 14 to 20

For business . . . for sportswear . . . for traveling . . . for school . . . just perfect little dresses. So smart! One and two-piece styles that adhere to all the fashion details for the Fall season. Trimmed with fancy buttons or yarn embroidery. Rust, brown, navy or green.

FOURTH FLOOR—NORTH

$2.95 Handbags

$1.79

Beautiful Bags! The Latest Styles and Fine Leathers

A great purchase made particularly for this event. A host of styles in pin calf, Russian calf, alligator and Morocco grain.

THE DAVIS STORE—FIRST FLOOR—SOUTH.

$6 and $7.50 Fall Shoes

At an Amazing Price!

$3.95

A special purchase for Davis Thrift Sale! Strap slippers, opera pumps, oxford ties and colonial pumps made of patent leather, black and brown kid or black suede.

THE DAVIS STORE—THIRD FLOOR—SOUTH

$135 to $295 Values!

FUR COATS

For Davis Thrift Sale Only!

$100

Persian Lamb! Hudson Seal! (Dyed Muskrat)
Leopard Cat with Beaver Shawl Collar!
Natural Squirrel! Black Caracul!
American Broadtail— (Sheared Lamb) Silver Fox Collar!
American Broadtail— (Sheared Lamb) Squirrel Collar, Cuffs, Border!
American Broadtail— (Sheared Lamb) Squirrel Collar and Cuffs!

Every garment new . . . made of selected pelts . . . fashioned after newest slenderizing styles that are the vogue for the 1932-33 season.

A Reasonable Deposit will hold your selection Until November 1st

FOURTH FLOOR—SOUTH

Genuine Camels' Hair! Also Cashmere!

POLO COATS

Sizes 11 to 17 —14 to 20

$14.75

You'll see the touch of master craftsmen in their making—you'll feel it when you put one on . . . and you'll look it when you swagger down the avenue. Four models . . . new, swanky styles . . . new necklines. In the natural shades.

Also Tweed Coats

For Juniors, Misses and Women. In the season's newest tweed fabrics. Jaunty sport coats. Just the coat for school, travel or business.

FOURTH FLOOR—SOUTH AND NORTH.

Yes! A Sale of Dresses!

JUNIOR DRESSES

Jaunty! Chic! Charming!

$5.99

We're warning you! You won't be able to resist them. Of course, at this price, you won't have to. They'll fascinate you and fascinate any one who sees you in one of them.

New crinkly crepes, fine wool crepes, and down-like ostrich wool . . . with every one of the new style details copied to a "T." Sizes 11, 13, 15, 17.

FOURTH FLOOR—NORTH

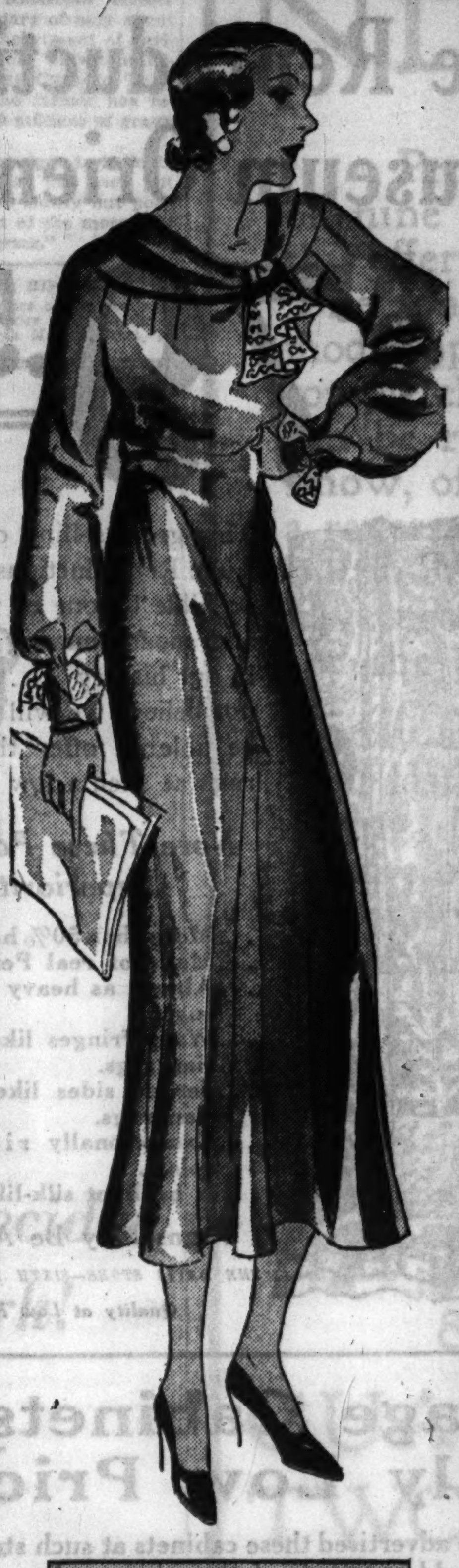

Priced Way Below Their Worth!

FALL FROCKS

The New Ruff Satins and Ruff Crepes

$7.95

Here's your opportunity to economize on your Fall outfit without sacrificing style. Only in the Davis Thrift Sale dresses like these at this low price! Stunning frocks—copies of much higher priced models.

Made of the most fashionable fabrics . . . all the newest Fall styles . . . priced way below their worth! Youthful styles in sizes 14 to 20 and 38 to 46.

FOURTH FLOOR—SOUTH

Beautiful "Better" Dresses!

NEWEST STYLES

Women's, Misses' and "Half" Sizes

$10

Purchased at a special price so we can offer them to you in Davis' Thrift Sale—at this extremely low price for dresses of this quality.

Velvets, sheers, ruff crepes, and ruff satins. Styles that will make you outstanding in the smartest dressed gatherings . . . trimmings that give a frock that "expensive" touch . . . black and the newest shades.

THE DAVIS STORE—FOURTH FLOOR—SOUTH

This Sale Your Opportunity to Make Big Savings!

THE DAVIS COMPANY

Today Is the Peak of Davis Thrift Sale

State, Jackson, Van Buren — The Store of Service, Quality and Low Prices — *Telephone: Wabash 9800*

You'll Miss Great Opportunities to Economize if You Don't Shop on Every Floor

Advance Telephone Orders Taken on Thrift Sale Values Beginning at 8 o'Clock This Morning . . . Call Wabash 9800

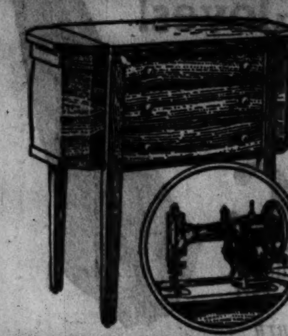

White Rotary Electric Sewing Machines

In the Famous "Martha Washington" Style

We offer only a limited number of these guaranteed floor sample sewing machines at this low price. All are equipped with latest attachments and sewing lights.................

Terms May Be Arranged

THE DAVIS STORE—SIXTH FLOOR—NORTH . . . Quality at Low Prices

$39.50

Less a Special Allowance for Your Old Sewing Machines

Great Wall Paper Selling

Usually $2.45

9 Rolls of Rough Plaster Paper for Only

$1.25

9 rolls of wall paper is enough for the side walls of an average size room. 30 inches wide.

Usually $4.50

We Will Furnish 10 Rolls of Wall Paper and Hang It.

$2.79

10 rolls of wall paper is enough for the side walls of an average size room and the hanging.

THE DAVIS STORE—SIXTH FLOOR—NORTH . . . Quality at Low Prices

2 for 1 Davis Paint Special

Regularly $3.50 Gallon

Now 2 Gals. **$3.50**

5-year guarantee paint made of pure white lead and linseed oil. 23 colors and white for inside or outside use. Regularly $3.50 per gallon.

DAVIS—SEVENTH FLOOR—NORTH.

The Sale All Chicago Waits For!

DAVIS THRIFT SALE

A Great Festival of Values!

The De Luxe Reproductions of Finest Museum Orientals

These Supreme Examples of Oriental Rug Weaving Art Are on Sale at an Unbelievable Price

$79.50

This great selling of finer De Luxe Reproductions was made possible by one of the largest and most amazing purchases in our history . . . and we do not believe we will ever again be able to offer this quality rugs at such a low price.

Note These Points of Superiority:

- . . . More than 50% hand woven.
- . . . Made of real Persian wool.
- . . . Almost as heavy as Chinese rugs.
- . . . Warp fringes like real Persian rugs.
- . . . Serged sides like real Persian rugs.
- . . . Exceptionally rich, deep colors.
- . . . A brilliant silk-like sheen.

Terms May Be Arranged

THE DAVIS STORE—SIXTH FLOOR—SOUTH, Quality at Low Prices

We've Never Seen the Equal

Of This 9-Piece Oak Dining Room Suite at

$159.50

Refectory Extension Table and 6 Chairs, $79.50

The chairs with this suite are such **an exceptionally attractive shape** and covered in such **richly colored red mohair** that they **alone** make this a suite of unusual beauty. The large table has a refectory top . . . the 66-inch buffet and heavy china cabinet are elaborately carved.

8 Pieces, Buffet, Table, and 6 Chairs, $124.50

Twin Bed Studio Couch

A soft, comfortable couch that may be used as a couch, twin or full size beds. Ideal for use in a student's room or to add extra sleeping accommodations to any home. Covered in durable, attractive green or rust denim in small dot patterns. Now,

$21

Pillows $1.00 Each Extra

THE DAVIS STORE—NINTH FLOOR . . . Quality at Low Prices

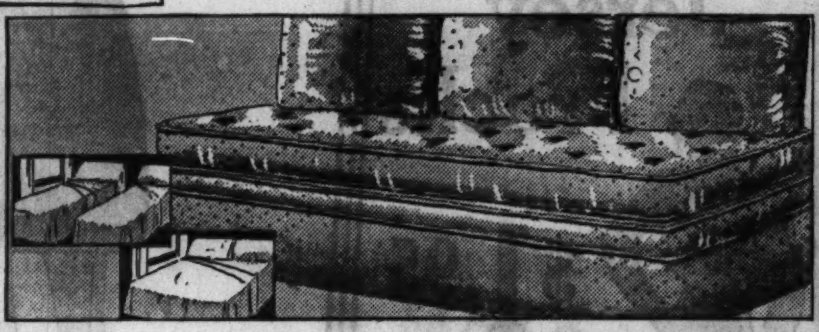

Steel Storage Cabinets Exceptionally Low Priced

The last time we advertised these cabinets at such startlingly low prices, we sold hundreds of them in one day. Here is another purchase . . . and the prices quoted mean a savings for you of real worth-while size. Ideal for use in closets, bathrooms, bedrooms, basements, as well as offices. Finished in green, ivory, and white.

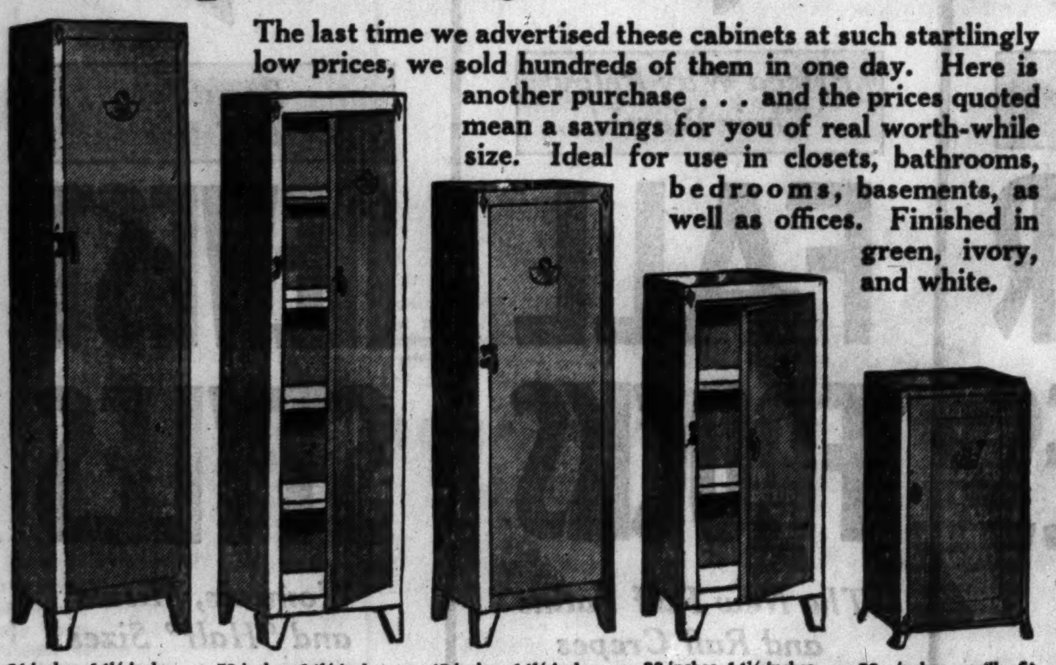

64 inches, 14½ inches, 11½ inches .. **$2.85** | 53 inches, 14½ inches, 11½ inches .. **$2.45** | 42 inches, 14½ inches, 11½ inches .. **$2.15** | 33 inches, 14½ inches, 11½ inches .. **$1.85** | 26 inches, will fit under average sink.... **95c**

Former $119.50 Model Apex Electric Washer

Offered for the First Time in Chicago at

$69.50

Only a Limited Number to Sell at This Startlingly Low Price

A very special purchase makes this offer possible. Note these features: Large size . . . **porcelain enameled tub** . . . **heat retaining outer steel jacket that is dent proof** . . . **large aluminum agitator** . . . heavy duty ¼ H. P. motor . . . **fully guaranteed.**

Terms May Be Arranged

DAVIS—SEVENTH FLOOR—NORTH. Quality at Low Prices.

A Supreme Selling of Damask Draperies

Choice of 4 Headings at No Extra Cost

$9.95 PR.

Complete Ready to Hang

New Values Backed by a New Type of Service

Made from fine quality damask that has sold recently for as much as $2.75 a yard. Attractive styles and patterns, fully lined and made under our own supervision in our own workrooms.

Draperies are made full width of 50 inch material and 2½ yards long. Large selection of colors and patterns.

Choice of Any One of These Headings

Pinch Pleat | Belle Pleat | Shirred Pleat | "Cor-Val"

The Davis Store—Sixth Floor—North . . . Quality at Low Prices

Six Very Special Values from Our Housewares Section

Chicken Fryers Cast iron, deep style skillet, self basting dome cover, 11-inch, each.... **89c**

Household Scales "Hanson's," weighs up to 25 pounds by ounces, green or ivory finishes... **$1**

Wash Boilers Made entirely of heavy copper, tin cover, No. 9 size. At only **$2.19**

Radiator Shields Walnut enamel, 10 inches wide, extends 18 to 35 inches, each.... **79c**

The "B. & B." Dust Mops Triangle shape, soft cotton yarn mop, chemically treated, each.... **89c**

Roofing Cement "Leekproof" cement for use over paper or metal roofs. Gallon for..... **65c**

THE DAVIS STORE—SEVENTH FLOOR—NORTH

Quality Pure Foods at Lowest Prices!

Pabst-ett Has a distinctive flavor and may be spread like butter. 2 pkgs.... **25c**

Orange Peko Tea, a special blend, very delicious. Pound **39c**

Dried Apricots, new pack, California. 2 pounds for **29c**

Lamb Chops, extra fancy rib, or loin. Pound... **30c**

Milk Carnation or Pet Evaporated. We are offering these fine quality milks in tall cans. 6 cans.... **28c**

Tomato Juice College Inn brand, 13½ oz. can. 6 cans, **45c**

Tomato Catsup, "Snider's," large 14-oz. bottle. 2 bottles..... **49c**

New Idaho Russett Potatoes, excellent quality. Peck **29c**

Rib Boiling Beef or Fresh Hamburger. lb..... **10c**

Morton Salt Free Running Salt. Choice of plain or iodized salt at low price. 2 pkgs.... **15c**

Doughnuts Dozen Freshly Baked, delicious, golden brown doughnuts that are sure to please. Doz. **15c**

Red Alaska Salmon, "Davis" brand, No. 1 tall cans. Each **18c**

Valencia Oranges, California. Large size, 2 dozen ..... **65c** Medium size, 3 dozen **59c**

Melons Colorado Honey Dew, large size **21c**

Crab Meat "Ice Bound" Brand, No. ½ size cans, fine claw meat. 2 cans..... **45c**

Gingerale. "Manitou" brand, 24-oz. bottles, 12 bottles ... **$1.73**

Jonathan or Wealthy Apples. 10 pounds **49c**

Large Pecans or Walnut halves. Pound **59c**

Fish Lake Superior Whitefish and lean lake trout at, pound. **16c**

Honey Fancy, New Quality, clover honey that is rich in flavor and high in quality. 5 lb. pail **55c**

Potato Chips, fresh crisp, ½-pound cellophane package for....... **21c**

Baked Ham, delicious flavor, average weight 8 to 9 pounds, whole or half ham. Pound... **28c**

Poultry All Freshly Dressed. Extra fine quality, milk fed spring chicken or hens. Pound. **22c**

THE DAVIS STORE—SEVENTH FLOOR—NORTH . . . Quality at Low Prices.

Many Great Opportunities to Save

THE DAVIS COMPANY

Today Is the Peak of Davis' Thrift Sale

State, Jackson, Van Buren — The Store of Service, Qaulity and Low Prices — Telephone: Wabash 9800

STORE HOURS TODAY: 8:30 A. M. TO 6 P. M.

HORNER CALLS DRY LAW BURDEN UPON TAXPAYERS

Pledges to Help Root It Out of Illinois.

BY PERCY WOOD.
[Chicago Tribune Press Service.]

La Salle, Ill., Sept. 15.—[Special.]—Judge Henry Horner raked the prohibition law fore and aft here tonight in expanding one of the major planks of his Democratic candidacy for governor if Illinois. He treated the subject mainly as an economic issue and called for repeal as an aid to tax reduction and to make possible the reopening of another market for farm products.

Judge Horner's fourth day of formal campaigning for the governorship took the judge and his party into a variety of communities, both large and small, and before a variety of audiences, ranging from coal miners to school children.

Tonight's crowd, one of the largest assembled in a tour thus far characterized by an unusual interest in the Democratic candidate, was an ideal forum for a discussion of prohibition—the topic chosen.

Always Opposed to Dry Law.

Judge Horner's position on that question always has been clear, he reminded his audience. "I am and always have been opposed to national prohibition as a matter of principle," he declared. "I was opposed to the adoption of the eighteenth amendment, and advocated its repeal. I voted in conformity with these views in the last and other Democratic national conventions and today I stand squarely on the national Democratic platform.

"The price we are paying for the 'noble experiment' in actual economic loss and in the loss of moral strength of the people is appalling.

"The annual cost of the pitiful attempt to enforce the prohibition law, and the loss to the federal government of income which it could obtain from excise taxes upon beverages is almost a billion dollars annually.

"That terrific loss alone, if obviated, would at once reduce the tax burden of our industries and would help to start them on the road toward permanent recovery. If we shoudl begin to manufacture beverages in American establishments there would be created at once employment for a million or a million and a half workers. It would also create an additional market for grain and help relieve the farmer from his sad plight.

Proper State Legislation.

"By proper state legislation," continued the candidate, bringing the subject close to home, "millions of dollars that now flow into the pockets of bootleggers, racketeers and gangsters would be diverted to legitimate fields.

"And in addition to federal revenue would provide a substantial income to the state and local governments to help, in part at least, remove the unbearable tax loads.

"Without waiting for the repeal of the federal prohibition, I shall urge the legislature of Illinois to comply with the oft expressed wishes of our citizens to repeal the Illinois search and seizure law, which was enacted during the administration of my opponent. But at the same time I shall urge the legislature to enact laws which will guard against the return of the saloon, and which will provide such regulation of the traffic in beverages as will insure against the old abuses in that industry."

Brennan Pledges to Vote for Repeal.

Judge Horner had an able second in the anti-prohibition cause in the person of Martin A. Brennan of Bloomington, candidate for congressman at large and a member of the touring party.

"The Republican administration is now willing to admit that the 18th amendment is vicious and detrimental to our institutions," said Brennan in several speeches today. "We Democrats know that four years ago our own beloved Al Smith preached from the house tops that you were wrong, but you wouldn't listen. When elected I pledge you that I will vote for the repeal of the 18th amendment and the immediate modification of the Volstead act."

For the first time during his tour Judge Horner turned a bit of his attention today to the "waterway campaign" cruise, now being conducted by Len Small, his opponent, and a galaxy of Republican satellites, down the Mississippi in search of support seven weeks hence.

Smoulders in Unhappiness.

"It reminds me of Nero, the despised emperor of Rome, fiddling while the city burned," Horner sternly told his outdoor audience at Mendota. "Illinois is not burning, but it is smoldering with unhappiness."

Today, the judge, Mr. Brennan, and John C. Martin of Salem, candidate for state treasurer, made brief visits to Amboy and Sublette and lunched at Mendota. In the afternoon the judge drove to Lamoille to address the students of the Community High school and on to Spring Valley, where a large crowd awaited him in a park. Many of them were coal miners. Tomorrow he will speak at Geneseo and Moline.

Three Small Children Die in Flaming Home

Montrose, Colo., Sept. 15.—(AP)—Three small children of Mr. and Mrs. Roe Riley. burned to death in their beds today when fire destroyed a log ranch house six miles west of here. The parents had gone to the corral to milk the cows, when the fire was discovered. Riley was severely burned trying to rescue the children.

COAL

POCAHONTAS MINE RUN 40% LUMP 6.00 Ton

Pocahontas Mine Run and West Va. Egg, Mixed, 60% coarse..$6.00 in 10-ton loads. Deliveries within city limits. Place your order now without deposit. The depression will force everyone to buy at the last minute. This will cause a rush for coal, making you pay high prices. We will hold your order at the above prices until the mine raises their prices, at which time we will give you 10 days' notice to take your coal.

This coal is sold to you under absolute guarantee that if you don't like the coal and notify us in writing within three days after delivery, we will remove coal and return your money.

CHICAGO COAL SALES
159 North State St.
PHONE: FRANKLIN 0277

BRITISH SEAMEN TAKE LIFEBOAT DRILLS

British sailors with the fleet in the Mediterranean are being given lifeboat drills along with their other training. This picture shows a group of seamen clambering up the net to reach the lifeboat.

SUSPEND DEPUTY OVER ESCAPE OF BOY AUTO THIEF

The escape Wednesday of Frank Chiumiento, 18 years old, 736 South Hermitage avenue, alleged automobile thief, from the Boys' court where he was to face a charge of reckless driving, was disclosed yesterday when Deputy Sheriff Michael Russell was suspended.

Seized on Sept. 4, when he wrecked a stolen automobile following a five mile chase by police, young Chiumiento was ordered held to the grand jury in $2,500 bonds. Pending the hearing of the case Wednesday he was placed behind the railing near the judge's bench, and guarded by Deputy Sheriff Russell. Several hours later when his name was called by the clerk he was not to be found.

One automobile death in Cook county yesterday increased the 1932 automobile toll to 807. The victim:

Mrs. Louis Dickinson, 68 years old, 3134 Seminary avenue. Died at the Belmont hospital. She was struck several hours earlier by a hit-and-run motorist at Cicero and Belmont avenues.

Jerry Hardina, 35 years old, 1401 Ogden avenue, a conductor was struck by an automobile last night as he was replacing a fuse on the side of a street car in Ogden avenue at Randolph street. He suffered a fractured right arm.

MEAT PRICE RISE AID TO BUSINESS: COL. M'CORMICK

QUEBEC, Que., Sept. 15.—(AP)—Increases in beef and pork prices in the middle west have been of great benefit to better class American farmers who are interested in live stock, Col. R. R. McCormick, publisher of THE CHICAGO TRIBUNE, said in an interview here today.

"These rises in meat prices have benefited the farmer with the natural result that allied trades and business in general has also been given a welcome impetus," Col. McCormick said.

The Chicago publisher has completed an inspection tour of his company's timber limits in Quebec province and expects to leave for the United States tomorrow.

Poland Requests U. S. to Delay War Debt Payment

WARSAW, Sept. 15.—(AP)—The Polish telegraphic agency today confirmed that Poland had requested the United States to postpone the payment of $1,370,000 due on Dec. 15 as an instalment on the Polish war debt as funded in November, 1924.

SCHOLLE'S
furniture

When you enter a Scholle-furnished home you sense, immediately, the charm of environment that exists only where perfect good taste rules.

Whether your home calls for the richest furnishings, or whether cost is a prime consideration, your assurance of values and lasting satisfaction is in Scholle furniture.

Comparison is invited, price for price, with any furniture house in America, retail or "wholesale." Today, visit "The Milling Road Shop" and the Irwin rooms.

SCHOLLE'S
good furniture
121 S. WABASH AVE.
Between Monroe and Adams

ORDER DEPUTY HELD TO GRAND JURY FOR PEKIN JAIL "HANGING"

Pekin, Ill., Sept. 15.—[Special.]—A coroner's jury returned a verdict tonight ordering Deputy Sheriff C. O. Skinner held to the Tazewell county grand jury now in sesion for the death of Martin Virant, who was found hanging in the Tazewell county jail.

The jury found that Virant came to his death by violence inflicted by others than himself while in the custody of the sheriff of Tazewell county.

The jury recommended that the grand jury make a thorough investigation of the implication of other parties.

The verdict followed testimony of Dr. William D. McNally, Chicago pathologist, that he was certain death was caused by shock and injuries and not by hanging.

ENJOINS POLICE INTERFERENCE WITH COIN GAME

Attorney Otto Weiner of the corporation counsel's office appeared before Superior Judge David yesterday to oppose the issuance of an injunction restraining the police from interfering with the manufacturers of the "Steeplechase" game. The game is played by customers who insert coins in the machine and then try to score points by guiding balls into holes cut in an inclined surface. Merchandise prizes are given for scores above a predetermined limit.

"These machines are nothing but glorified slot machines," Attorney Weiner told the court. "They come within the limits of the law as gambling devices and the police are within their rights in confiscating them."

"Well, I've heard gamblers say all games even with dice or cards are games of skill," said the judge. "However, I don't think the police should busy themselves with other than criminal matters. I'll issue the injunction."

When daddy gets home...

THERE's just about time for one good romp—and then it's time for Sonny's supper. How you *both* love to see him eat . . . dig right into his cereal and milk and fruit and literally stow away the healthful calories and proteins and vitamins.

If you haven't tried it—give him a bowl of Kellogg's Rice Krispies. Watch him listen . . . as those toasted rice bubbles actually crackle out loud. Then see him eat!

Rice Krispies are one of the *best* of cereals for children. So tempting, nourishing—and easy to digest. Serve for breakfast, lunch—for supper. Rice Krispies help youngsters sleep sounder—they don't overtax.

Always oven-fresh in the red-and-green package with the *sealed* WAXTITE inside bag. Sold by all grocers. Made by Kellogg in Battle Creek. *Quality guaranteed.*

NEW EASY-OPEN TOP
You don't need to cut or tear the package. Simply press the dotted line—and the patented hinged top opens!

HYDE ASSAILS TRIBUNE IN TWO INDIANA TALKS

Replies to Criticism of Expenditures.

Secretary of Agriculture Arthur M. Hyde took to the warpath yesterday against THE TRIBUNE because of its efforts against bureaucracy and the growth of the pay roll army and for the reduction of costs of government and of government in business.

ARTHUR M. HYDE.
[Harris & Ewing Photo.]

In two speeches in Indiana he declared the department of agriculture is not made up of tax eaters and that it is all wrong to deem its great expansion in recent years as bureaucratic growth. Last year it absorbed 297 million dollars of taxpayers' money. The secretary spoke at Hammond, before the chamber of commerce, and at Gary, where he addressed the Indiana Municipal league.

"The department of agriculture," said Mr. Hyde at Gary, "has had to bear the bloody angle of all the fights that have been waged during the last twelve years.

"The attacks of THE CHICAGO TRIBUNE upon the department of agriculture, as they have related to expenditures for the relief of the farmer, have been most vicious. The tables published in that newspaper have endeavored to point to a bureaucracy so highly developed that the expenditures of the department of agriculture have been multiplied ten to one in the last ten years.

"THE TRIBUNE has no foundation for its charges. The department is perfectly willing that any economy which can be achieved should be achieved. We have lopped ten millions off the budget of the department, and I'm willing for further and drastic economy, should opportunity present itself.

"20 Per Cent to Farmer."

"My department is emphatically not made up of tax eaters, as THE TRIBUNE apparently would have its readers believe. The department of agriculture's expenditures go for something more than farm relief. Last year we spent six million dollars on the weather bureau. There was a big appropriation to supply weather information for aviation. Another six millions was spent to keep the national meat products pure and clean. Millions were spent to improve the nation's highways.

"What have these things to do with the farmer? The American farmer has been the beneficiary of only about 20 per cent of the department of agriculture's expenditures, notwithstanding the fact that THE CHICAGO TRIBUNE charges that the farmer has received more than 300 millions of gravy from the treasury.

"Already there are signs to indicate that psychological fear has been put to flight, that we are slowly but positively struggling out of the morass of heart breaking reverses."

IDENTIFY BODY IN LAGOON.

The body of a man taken from the Lincoln park lagoon Monday night was identified yesterday at the county morgue as that of Bernard Lilly, 60 years old, 822 South Wabash avenue, a male nurse. A friend, Thomas Butler, 5516 Princeton avenue, made the identification.

CRIPPLE KILLS HIMSELF.

Wilhelm Range, 65 years old, a paralytic, committed suicide yesterday in the attic of his home at 4018 North Mozart street, by shooting.

Drat the Economists! . . We've decided to put our shoemakers to work!

Frankly we're out of patience with the economic experts! Lugubrious Nervous Nellies, they've nearly scared the public out of its wits. We have our own economic theory. We believe that what this country really needs is new shoes—beautiful shoes—I. Miller shoes! So we're going to leave the forgotten man to the politicians and do something for the forgotten woman—the woman who doesn't like cheap shoes—who has discovered the painful truth that there can be no compromise with quality! Yes sir! *We've decided to put our shoemakers to work* and make her some of the loveliest shoes we know how to make! What's more, we're pricing them lower than in a decade! Which, to you, means simply this: the same lovely shoes that used to sell up to 16.50 are now only 10.50. Shout it from the house-tops! Sing it in the streets! I. Miller Beautiful Shoes are only 10.50!

Our DeLuxe models, too—most of them—have been repriced at 12.50 . . . And youthful, budget-minded little Ingenue models—made expressly for I. Miller—are due to make a big hit at their new little price, 7.50.

FOR THE FIRST TIME IN A DECADE . . .

10.50

I. MILLER
Beautiful Shoes

137 SOUTH STATE STREET near Adams — 312 SOUTH MICHIGAN AVENUE Straus Building

*Ingenue Models are not sold in our Michigan Avenue Salon

AT THE STROKE OF NINE

Promptly at the stroke of nine Saturday evening, this offering becomes history. The whole trend of commodity prices must reverse completely before this value can be repeated. And you know, of course, that such a reversal is a remote possibility. Prices of commodities have moved steadily upwards for the past several weeks

Today and tomorrow only, your last chance to make this saving. No great fortune to be sure, but more than enough to pay for your new fall hat and some new fall neckwear

LAST TWO DAYS

SALE

HART SCHAFFNER & MARX GUARDSMEN TWO-TROUSER SUITS

$28

Guardsmen are distinctly not 'sale' suits. They have the intrinsic value and the wholesome quality for which men cheerfully pay

That these suits are now available at less than their regular price certainly detracts nothing from the quality that has made them famous

Guardsmen are fall suits, sixteen ounce worsteds in oxford gray, deep blue and dark brown. Single and double breasted, all sizes, on sale today and tomorrow only, $28

BASKIN

State St just north of Adams — Clark at Washington
336 N Michigan — 63rd at Maryland — Lake at Marion Oak Park

Chicago Daily Tribune
THE WORLD'S GREATEST NEWSPAPER

FOUNDED JUNE 10, 1847

ENTERED AS SECOND CLASS MATTER JUNE 3, 1903, AT THE POSTOFFICE AT CHICAGO, ILL., UNDER ACT OF MARCH 3, 1879.

All unsolicited articles, manuscripts, letters and pictures sent to The Tribune are sent at the owner's risk, and The Tribune company expressly repudiates any liability or responsibility for their safe custody or return.

FRIDAY, SEPTEMBER 16, 1932.

THE TRIBUNE OFFICES.
CHICAGO—TRIBUNE SQUARE.
MILWAUKEE—TRUST COMPANY BUILDING.
NEW YORK—220 EAST 42D STREET.
WASHINGTON—815 ALBEE BUILDING.
BOSTON—718 CHAMBER OF COMMERCE BUILDING.
ATLANTA—1825 RHODES-HAVERTY BUILDING.
LONDON—135 FLEET STREET.
PARIS—1 RUE SCRIBE.
BERLIN—WILHELMSTRASSE 69 A.
MADRID—CALLE ESPALTER 5.
RIGA—ELIZABETES IELA 15/3.
ROME—GALLERIA COLONNA [SCALA A].
VIENNA—AM MODENAPARK 6.
WARSAW—PLAC KRASINSKA 6.
GIBRALTAR—HOTEL CECIL.
SHANGHAI—38 AVENUE EDWARD VII.
TOKIO—IMPERIAL HOTEL.
MEXICO CITY—HOTEL REGIS.
PANAMA CITY—HOTEL CENTRAL.
SPECIAL REPRESENTATION.
SAN FRANCISCO—820 KOHL BUILDING.

THE TRIBUNE'S PLATFORM FOR CHICAGO

1. *Keep appropriations within revenue.*
2. *Pay the defaulted bonds.*
3. *Overcome crime.*
4. *Speed up railroad passenger service.*
5. *Make Chicago the first city in the world.*

"The newspaper is an institution developed by modern civilization to present the news of the day, to foster commerce and industry, to inform and mold public opinion, and to furnish that check upon government which no constitution has ever been able to provide."

MR. HOOVER ON THE BONUS.

Mr. Hoover's statement on the bonus was as precise and as free of weasel words and political trickery as it could have been. He is against the immediate payment of the bonus, and he told the country, and particularly the convention of the American Legion, just why he is against it.

Mr. Hoover's reasons are both moral and financial. It is unfair, he says, at a time when millions of citizens are in distress, to single out the veterans alone for a cash payment. To do so places the treasury at the service of the 4 million families of veterans, but overlooks the needs of the other 21 million families in the United States. The veterans are in the prime of life; presumably, then, their need of direct relief is no greater than that of the rest of the population and quite probably is less.

Even so, the payment of the bonus might not be refused were there not insuperable financial arguments against it. The government hasn't the $2,300,000,000 with which to pay the bonus at once. To get the money it would have either to print greenbacks or borrow it. The issuance of two billion in greenbacks would undermine the value of the dollar and destroy whatever improvement in business is now under way. Instead of relieving suffering, the printing of money would create suffering among all classes, including the veterans. Certainly the soldiers who were stationed in Germany in the army of occupation cannot be unaware of the disaster which comes to a nation which inflates its currency. Once well started on that road, there is no halting short of universal ruin.

Borrowing the money is the only alternative, and that, too, invites disaster. A good many advocates of the bonus have put forward the argument that the government could borrow the needed $2,300,000,000 and repay the loan, principal and interest, together with the 50 per cent payment already made, out of the annual payments of 112 million dollars into the insurance fund. If this were true, the payment of the bonus would be simple enough. Of course, as any one familiar with the workings of compound interest knows, the argument is unsound. Thirteen years hence the annual payments, together with the compound interest earned on them, will be sufficient to retire the bonus certificates. If the veterans are paid in full today, the government's debt of three and a half billion dollars to the veterans (nearly half of which has already been discharged) will be translated into a debt of more than five billion dollars. The immediate cash payment of the bonus means, as Mr. Hoover demonstrated, an increase of more than 2 billion dollars in the total which the government must pay.

The propagandists for the bonus say it would all come out even in the end because the government can borrow money at less than 3 per cent and the annual payments represent about 4 or 4½ per cent on the principal amount. The fact, of course, is that the government cannot borrow on long term at less than 3 per cent and if it attempted to float a bond issue of several billion dollars the interest rates would have to be considerably higher than they now are to attract the needed funds.

The bonus advocates are correct in one respect: the bonus can be paid. But if it is paid it will be at the price of further distress and unemployment. The veterans who now demand a payment to compensate them for the incomes they did not earn during their war service will find themselves still further handicapped if the bonus is granted. The financial loss they suffered fifteen years ago [when they were just starting their earning careers and their incomes were relatively small] will be negligible compared to the losses which must follow the payment of the bonus today. Years of plenty followed the war. Years of deprivation will follow the immediate payment of the bonus.

Mr. Hoover, although he might have shirked the issue, would have done less than his duty if he had in any way sought to disguise his real views in the hope of holding some of the veteran vote which he may now lose. He has not yielded to the temptations of political expediency, but has done the nation, including the veterans themselves, an invaluable service by his sound and forceful statement of the issues involved in the bonus demand.

REVOLUTIONS IN CHILE.

Chile, long considered one of the most stable and intelligent of the Latin American nations, has fallen into a condition which can do her repute among nations nothing but harm. Her politics is a reminder of that period of the degenerate Roman empire when the army hierarchy was setting up one general after another as emperor, to be assassinated or turned out by another general with no better claim to the throne.

The changes which have taken place in the government of Chile since the fall of the constitutional government have all been brought about by army and navy groups or cliques. To what extent personal ambition motivates these leaders an outsider cannot say, although the highly personal element in Latin American politics suggests that this factor is not probably absent. However, there seems to be a real revolutionary element in the whole proceeding and a division, inevitable in such movements, between moderates and extremists.

Señor Davila, although he was the political leader of the forces which overthrew the constitutional Montero government and proposed to inaugurate a socialist régime, is too well informed and, we have believed, too well balanced a man to favor headlong measures. Col. Grove and certain other officers have apparently no such restraint and wish to accomplish an immediate transformation to a communist state. But the decision seems to remain not with the Chilean people, but with the officers of the army, navy, and air force. It appears that a century of ostensible republicanism in Chile has not developed or permitted the growth of a citizenship strong enough to impose its civil will. The military is in control of what purports to be a social revolution, but looks much like a succession of coups d'état or palace revolutions. The plutocracy or aristocracy of the old régime is out of the picture, at least for the time being. Outside observers will wonder why it had not kept control of the military hierarchy, but it is not the first privileged class that failed to read the future.

There is much in the Chilean revolution which future events will have to interpret for us. Meanwhile American investors in Chile will have some cause for anxiety, whether the Red generals are sincere or not.

BOMBING CONTINUES.

Day after day small items of the news record bombings of cleaners' establishments. No lives have been lost so far, but property is being destroyed and business loss imposed by lawless violence as a habitual practice in this industry. The situation is intolerable in a civilized community. But it is being tolerated, and its effects are much wider than the cleaning trade. The first function of government is to protect the citizen from lawless violence. To permit violence to be established as the ordinary tactics of competition or labor adjustment is to descend to the level of savagery. The fact that only a few citizens are directly affected should not deceive the public. The toleration of this evil is an encouragement to violence everywhere, an advertisement of the insufficiency of the law to protect the law abiding, an invitation to lawlessness of every sort, an undermining of the morale of the police, the prosecuting agencies, the courts and the public.

The bombing can be stopped by thorough work by the police and prosecutors. Its persistence is a discredit to them as well as to the city. Bombing is not a sporadic, impulsive crime which surprises the authorities. It is a system, and each crime involves several individuals working together with obvious motives. Efficient and persistent detective work cannot fail to produce results in such circumstances.

THE FUTURE OF ELEVATED RAILROADS.

The elevated railroads in both New York and Chicago are in receivership. In New York a 5 cent fare has been maintained. In Chicago the fare is 10 cents. The experience in the two cities suggests that the lower fare is insufficient to meet expenses and the higher fare drives customers to use other forms of transportation—street cars, buses, private automobiles, taxicabs, or the customers' legs.

Does this experience prove that elevated railways are obsolete? Or does it prove merely that the lines in New York and Chicago have been inefficiently operated or overcapitalized? Those are questions which are of utmost importance now that the negotiations for the consolidation of the elevated and surface lines in Chicago are being resumed.

The surface lines, while seriously injured by the depression, seem able to survive. They are paying interest regularly on their bonds and while the elevated lines were drifting into insolvency the surface lines were able to retire 15 per cent of their bonded debt. Possibly this means that car riders would rather take a little longer to get to and from work than climb the stairs to the elevated platforms. If so, the remedy may lie in installing escalators or elevators to carry passengers from the street to the platform level.

Editorial of the Day

TWO STATESMEN IN A BOAT.

[Quincy, Ill., Herald-Whig.]

The man who fears that the welfare of the nation is subordinated to politics by the public men of today should have his misgivings allayed. Illinois just now is giving to the nation the finest example of whole hearted devotion to a great cause.

Here we are in the busiest days of a campaign for the governorship of Illinois. The minority is eagerly challenging the rule of the party in power. One would think that these would be the days for the candidate for governor and his big city campaign managers to be their busiest in the job of vote getting and to give their attention to thoughts of politics. No so, however, not so, not so, they assure us!

In the midst of the campaign the statesman in the politicians creeps out. They take a government barge instead of a political special train and they sail the rivers of the state, stopping at every city to preach not politics but waterways. Naught but the people's welfare is on their minds. Not a sordid word or act intended toward vote getting is on their program. Their hearts beat for the people and their voices are lifted in the people's cause. They have, in addition, federal support for their altruistic undertakings. The war department gives its blessing, as it should, for all things that are for the nation's welfare and that are far removed from poltics.

How sordid for any one to suggest that there is even a hint of politics in the cruise of Len Small and Bill Thompson! How suspicious mortals have become! Can a man no longer serve "the peepul" in the midst of a campaign without being charged with political motives? What chance has a statesman these days, anyway?

And so, allay your fears and rest your soul in peace. Big Bill and Len are sailing the state's rivers, stopping at all the towns, shaking hands incidentally with the voters, of course, meeting the true and faithful and loyal, and talking, talking, talking—waterways!

QUICK THINKING.

Wife—Henry, didn't I hear the clock in the hall strike two as you came home last night?

Hubby—Yes, but wait a minute. Just as I returned last night the clock was about to strike eleven, but I stopped it so that it would not wake you. —Answers.

NO, INDEED!

Wife—I'm afraid the mountain air would disagree with me.

Hubby—My dear, it wouldn't dare.—The Humorist.

A LINE O' TYPE OR TWO

Hew to the Line, let the quips fall where they may.

HOW SWEETLY EVERYTHING works out in this very best of all possible worlds. Suppose, for instance, our good Mayor Cermak had been in Europe when the four bandits ran amuck in the loop Wednesday. Why, he might have been right in the middle of a banquet speech describing the pastoral charm of Chicago, the buttercups and daisies growing by the side of the river, the farmer lads whistling as they plow in the brown fields along the Boul Mich, and the meek eyed cows wending their homeward way at night from browsing in Lincoln park and the soft notes of the Angelus from our village church as its mellow tones called us to evening prayer—when the news of that bandit outbreak arrived. Talk about your most embarrassing moments! Ah, the naughty bandits should indeed have a little credit for not pulling their stunt until our mayor got safely home.

EXILES.

To those who, in far places, seek for health,
Brave souls! and find it not, but find, instead,
Beauty in barren deserts; untold wealth
Of living where the earth lies dry and dead,

Who, scanning landscapes dull and desolate,
Behold mirages, in the leaden sky,
Of pastures, green, and waters, still, that wait
To cool their fevered foreheads by and by,

To those whose homesick hearts still dare to sing
Such songs of challenge to the wilderness
That we, who sit by firesides listening,
Grow mute before the beauty they express,—

A toast to them, a health to them, I drink;
And if it be their spirits soon must roam,
Still bravely singing, out beyond the brink,
Let's join them in their chantey, "Goin' Home."

EOLUS.

THE POLITICAL AIR was already violently agitated with Mr. Roosevelt's "six point plan" when Mr. Hoover came out yesterday with a "four point plan." We don't know what a six or a four point plan is, but it looks from the side lines as if Mr. Roosevelt was two up in the game, whatever it is.

THE NEWSPAPERS SAY "candidates anxious to find out what voters want." Oh, candidates, we can't speak for the other voters, of course, but personally, candidates, we'd like a white seal to splash around in our bath tub and a nice live African elephant for our front room. Yes, indeed, it is very easy to find out what the voters want if the candidates only ask 'em nice and pleasant-like.

CARLOTTA'S GARDEN.

Crocus-buds first, that scarce are flowers at all,
But sleepy curves upon the shy, cold mouth
Of childhood. With the first breath of the south
Came lilies, that grew straight and pale and tall.
Daffodils next, that laughed along the wall
In frank, impersonal beauty; any one's
And no one's—most of all, you'd say, the sun's.
Then roses. After that who need recall?
And no one noticed how the days grew long
And languorous, till, one sacramental day,
A flaming-hearted Jacqueminot bloomed among
The roses. Came a youth adown the way,
Who sang of love, and—stole the flower? Nay.
She plucked and gave it to him for his song.

LORNA DOONE.

Oh, Some Folks Are That Way.

Sir: I see where Mahatma Gandhi says he is going to starve to death. Mr. Gandhi is not alone, but he is the only one that is bragging about it.

NEIL MCCARTHY.

"THE NATION," says Mr. Roosevelt, "cannot exist half boom and half broke." But do tell us, governor, which half is boom at the present writing. Gosh, Franklin, you ought to hear the millionaire's moan.

AFTER A LADY had jumped into the turgid waters of the Chicago river and was promptly pulled out and asked what was the big idea she said that her husband had said to her, "Aw, go jump in the river." So she did. That's the way with these women; tell 'em to do some big, spectacular stunt like jumping in the river and they'll do it, but tell 'em to do some little ordinary thing like doing the dishes, the ironing, or washing the automobile or shoveling the winter's coal into the cellar and they pout around and won't do it.

OBJECTIVE PORTRAIT.

FOR VINCENT STARRETT.

Kissing this woman was like the taste of plums.
It was like holding the harvest to your mouth.
It was splendid, like trees when autumn comes.
It was beautiful, like rain from the south.
She entered into him. She was that woman
That he had been expecting all his life,
And he considered that his need was human,
Remembering how he waited for his wife.
Pictures ran through his mind: the queens of France,
Tumbled on silken beds, like flowers askew;
His mother, where the kitchen sunlight slants
On the untidy curls his childhood knew.
Somewhere between them this tall woman stood,
Fragile as leaves and steady as a wood.

NANCY SHORES BURCHAM.

SCIENTISTS IN PARIS yesterday announced they had confirmed the theory the cosmic ray is an electron. It may be. Or again it may not. What we really want to know is what Al Smith is going to do about the Roosevelt-Garner ticket. If the scientists will tell us that, the cosmic ray can go chase itself.

R. H. L.

How to Keep Well By Dr. W. A. Evans

To the limit of space questions pertaining to hygiene and prevention of disease will be answered in this column. Personal replies will be made to inquiries, under proper limitations, when return stamped envelope is inclosed. Dr. Evans will not make diagnoses or prescribe for individual disease.

[Copyright: 1932: By The Chicago Tribune.]

FINNISH ENDURANCE AND COMPLEXIONS.

RECENTLY a very intelligent citizen of Finland was in the States observing the Olympic games. He gave the following explanation of the general superiority of Finns in endurance contests such as distance runs:

The Finns sprang from hardy stocks. Most of the stocks amalgamated to make the present Finn race were from northern latitudes, where there has never been the enervating influence of heat and where tropical diseases have never prevailed. For example, none of the stocks contributing to the Finnish race ever suffered from the deteriorating effects of malaria. For centuries life in Finland was hard. None survived and propagated except the physically fit. So much for the raw material.

The Finns live frugally and simply. They eat simple, wholesome foods, and they are not disposed to indulge in food orgies. Those Finnish athletes who have contended in international competitions are not as good now as they were some years ago, because when they go away from home they eat too much, their food is too rich, and they indulge in too many luxuries and comforts.

The Finnish diet does not include as much fish as is generally thought. They eat about as much of this food as do the Norwegians and other peoples from northern seagirt lands, but no more. In his good country there is a fairly considerable beef industry and enough cheese, butter, and other dairy products are produced to permit of a very good export business. There are vegetables and fruits, especially berries, that grow in the far north.

It is the custom of these people to walk great distances. Finns in training for endurance contests take long walks, twenty or more miles. Contrary to some stories, these trips are made at heel and toe walk rather than at a jog.

This gentleman's complexion is so extraordinarily good that one cannot resist the temptation to write of that as well as the other Finnish characteristics. He has the light hair, blue eyes, and fair skin of a pure Nordic, but his large, rounded head and stocky frame indicate that some Teuton entered into his amalgamation. His skin is beautifully smooth, without large pores and free from blemishes. His complexion is a beautiful, delicate peachblow. Just such a skin Lily Langtry must have had when she was a girl on the Isle of Jersey.

This type of skin will not tan. It will burn instead. He never will have a tan. He can never swap his peachblow for an Arabian brown. Since there is so little brown in his skin a small amount of exposure to sunlight probably suffices to build up a good supply of vitamins.

DEPENDS ON MICROBE.

R. B. writes: What is an infection in the blood? Would it affect the nerves? If proper medical treatment is given would recovery be very slow?

REPLY.

The answer depends on what is the infecting microbe. If it is the spirillum of syphilis it might infect the nerves. Under proper treatment, given in the first stages, symptoms disappear promptly, but complete recovery is very slow. If the infection is with streptococci, malaria, or any one of many other microbes these answers would not apply.

IN ANY DRUG STORE.

D. R. writes:

1. I have pernicious anemia. Where can I get iron and copper tonics?
2. Where can I get liver extract?
3. Also stomach juices?
4. Is grape juice harmful? I suffer with gas.

REPLY.

1. In any drug store.
2. Same.
3. Same.
4. No.

PINK WASH CLOTHS.

W. W. C. writes: When my husband bathes face and neck there is a pinkish, yellowish coloring on the rag. What causes this? This condition has existed for three or four years.

REPLY.

Whatever the cause this may be important from the health standpoint. It may be due to exposure to some pigmented dust. Or the cause may be some harmless colored fungus growing on his skin. In jaundice bile may be secreted by the skin. But nothing in your letter points to jaundice.

MAY BE POISON IVY.

V. M. O. writes: Every summer I am troubled with an itching on my hands and especially my fingers. Tiny water pimples or blisters form from scratching Do you think it is salt rheum?

REPLY.

Salt rheum was an old term with no clear cut meaning, and it has fallen into disuse. There are several possibilities. My guess is that you have poison ivy. If so, wash your hands in gasoline [not the kind that contains lead], or in a watery solution of chloride of iron, or of ferrous sulphate.

Among other causes are exposure to certain dyes and chemicals.

MIGHT BE INADVISABLE.

C. I. writes: Is it possible for a woman with a goiter to become pregnant?

REPLY.

It is possible but, in most cases, inadvisable. Pregnancy puts the thyroid under great strain.

FRIEND OF THE PEOPLE

Letters to this department must be signed with names and addresses of writers.

INSURANCE BENEFICIARIES.

Chicago, Sept. 11.—[Legal Friend of the People.]—I am a widow and I have real estate, a little cash, and $3,000 of life insurance. I have no children and no relatives in this country, but I have a few very distant relatives in Europe. I would like to leave all my insurance to some very good friends here and to charity. However, the insurance companies do not want to acknowledge the friends because they are not blood relatives. If I made a will and left some insurance to these friends would the will be legal despite the insurance companies' objections?

R. W.

If your insurance is in ordinary straight life insurance companies we see no reason why you should not name a nonrelative as beneficiary. We cannot advise to advantage without knowing the wording of the policies and the reason for the present objection.

TRIBUNE LAW DEPARTMENT.

DEPORTATION.

Chicago, Sept. 11.—[Legal Friend of the People].—A man entered the United States illegally, lived here three years, married, and has a family. The immigration authorities found out he entered illegally and are going to deport him. 1. Can his wife, who is an American citizen, claim his reëntry into the United States without waiting for a quota? 2. Can she sue him for nonsupport of herself and family in the event he does not get back? 3. The man in question is illiterate. Would that have anything to do with his return to the United States?

J. M.

1. Take the matter up with the passport office in the Transportation building.
2. We do not see how such proceedings could be effective while he is not here.
3. It might be a factor.

TRIBUNE LAW DEPARTMENT.

SUMMONS ISSUED.

Chicago, Sept. 10.—[Friend of the People.]—There is a dog in the second floor front of our building who is permitted to go down the hallway and stairs our children use to enter the house. This dog bites and snaps at children and is never muzzled or licensed. I would like to see the dog muzzled.

A. H.

An officer interviewed the owner of the dog, who denied that the dog was ever in the hallway or had bitten children. However, she was issued arrest notification for violation of section 3955-C, not having a dog license.

JAMES P. ALLMAN,
Commissioner of Police.

SELLS MORTGAGED PROPERTY.

Chicago, Sept. 11.—[Legal Friend of the People.]—Recently I bought a bookbinding machine, paying cash for it, and received a receipt stating the machine was free and clear of any mortgage. A few days ago I looked up the records at the city hall and find that a company holds a mortgage against the machine. 1. What shall I do about this? Is the party who sold the machine to me and who removed it from the premises knowing there was a mortgage on it [2] liable for punishment? 3. How shall I proceed to either get a free title or obtain my money back? 4. Can the company holding the mortgage take the machine away from me? 5. Can I sell the machine knowing there is a mortgage? 6. What redress have I in this case and how shall I proceed?

F. L.

1. If your vender is financially responsible you should employ an attorney for court proceedings against him.
2. Yes, you should take this up with the state's attorney.
3. See preceding answers.
4. Yes.
5. No.
6. See preceding answers.

TRIBUNE LAW DEPARTMENT.

FROM THE TRIBUNE'S COLUMNS

16 YEARS AGO TODAY

SEPTEMBER 16, 1916.

LONDON. — British and French troops moved forward in a simultaneous offensive today, sweeping the Germans out of their third line of defenses on practically the whole line from Thiepval to the Somme river. Their advances were from two to three miles at various points. When the official dispatches were filed from the front tonight the allies, having broken through the permanent fortifications of the Germans, were pressing the attack onward and making steady progress. The British have taken all of the high ground between Combles and the Pozieres-Bapaume road. They have captured the towns of Flers, Martinpuich, and Courcelette, and the greater part of the Bouleaux and High woods, where a few German detachments are holding out. The British also have captured the strongly fortified position known as the "wunder work" to the southeast of Thiepval, which was thought by the Germans to be impregnable. Early today the French swept over the German third line and took the village of Rancourt east of Combles. In the afternoon they took by storm a vast system of German trenches 500 yards in depth, to the north of Combles.

PARIS.—French, British, and Serbian forces, operating at different points along the Macedonian front, have broken the Bulgarian defenses. The French captured positions west of the Vardar half a mile deep over a front of a mile, while the Serbians by a vicious attack forced the enemy to retreat nearly ten miles west of Lake Ostrovo. The British successes were effected east of the Vardar near the center of the entente front. The Serbian attack resulted in the most sanguinary losses since the Balkan offensive began. When the smoke of battle rolled away it was found that Gornizevo had been taken as well as the greater portion of Malkanidze crest. The Bulgarians, pursued by Serbian cavalry, retired in disorder, leaving behind twenty-five cannon and many prisoners yet uncounted.

ROME.—A feature of the offensive started on the Isonzo front with Triest its objective is the effectiveness of the new Italian artillery. Between the heads of the Vano and Flemme valleys the Italians directed their attacks at the crest northeast of Monte Cauriol. On the lower Isonzo Italian heavy artillery kept up an intense fire against the enemy's lines east of Goritz and on the Carso.

LONDON. — M. Zaimis saw King Constantine, but refused to resume power. The inability of former Finance Minister Dimitracopulos, to form a cabinet, as requested by the king, is believed by the Venizelists and anti-Venizelists alike to have been due to the belief that he intended to build up a personal political party.

CHICAGO. — The Illinois Central Railroad company is prepared to electrify its suburban service. Though not on the authority of officials of the road, that statement may be made with almost complete certainty. The plans for the magnificent new passenger terminal of the Illinois Central are now completed. They provide for running the suburban trains under the surface of the ground from 22d street to a point somewhat north of 12th street. This will make necessary the construction of a series of subways for a distance of over a mile.

NEW YORK. — Eighty thousand workers in crafts closely affiliated with the operation of New York's traction lines are expected to go on strike on Monday, according to an announcement after a meeting of the Central Federated union. Representatives of 400,000 unionized employés were at the meeting, it was said, and passed a resolution calling on each trade to ascertain the sentiment of members regarding a general strike in sympathy with the car men here, who quit their places Sept. 6.

HOW MUCH MORE WILL BE LOADED ON?

[Sheboygan Press.]

VOICE OF THE PEOPLE

Writers should confine themselves to 200 or 300 words. Give full names and addresses. No manuscripts can be returned. Address Voice of the People, The Tribune.

CONGRESS AND HARD TIMES.

Chicago, Sept. 13.—I cannot resist the temptation to point out how erroneous are your deductions that appeared in the editorial under the heading, "The Post-Congressional Recovery," in today's TRIBUNE.

You state that "in the month of August the values of shares on the New York Stock exchange increased more than 7 billion dollars" and that "while congress was in session the capital value of listed corporations shrank by 12 billion dollars." And you are apparently naive enough to attribute this shrinkage and expansion in value to the activities of congress.

The truth of the matter is that the values of securities and commodities have declined continuously from October, 1929, with one or two short interruptions, and that from March, 1931, when congress adjourned, to December, 1931, when congress convened, the value of stocks and commodities shrank twice as much as they did during the time congress was in session.

In view of the fact that congress has only enacted legislation that was recommended and approved by the President, though advocated for over two years by many economists, business men, and public officials, including myself, and which the President, in his carefully prepared speech of acceptance, stated would be of great aid and benefit to the country, I cannot understand how congress is responsible for the gyrations in the prices of stocks and commodities.

I feel that it is manifestly unfair to attempt to unload the shortcomings and the sins of the financiers and manipulators who brought about the great inflation and the subsequent deflation and destruction of price values upon congress.

Though I am a Democrat, I do not believe that congress or the administration has in any way during the last twelve years interfered with business. It must be clear to you that exactly the reverse of this has been true and that business has had complete and full sway in all matters.

A. J. SABATH.

THOUGHTS ON CONGRESS AND CONGRESSMEN.

Cedar Rapids, Ia., Sept. 10.—Your strictures concerning the inability of the congress to solve the farm problem [or any other problem] have the result of arriving at a correct deduction from the starting point of illogical premise.

The constitution, dealing with the qualifications for the house of representatives and the senate, formerly referred only to sex and age. More recently the sex qualification has been removed and age has the track to itself.

A terrapin may be as old as a race horse; a pig may be as old as a fox; a loon may be as old as an eagle and a dead fruit tree may be the oldest feature of the orchard.

Aside from birth and age the way is open to greatness in American politics. Observation has taught me that it is possible for any fool to be born and equally possible for the wise to die in youth.

When young all Americans vote for the loudest firecracker and the most buoyant and most brightly colored balloon. Arrived at 21 years of age, Americans in Iowa voted for Brookhart and in New York for Jimmie Walker. There had been no change in their preferences. The ideals of childhood ruled their later years. In other states and in other cities Americans vote for other reverberating noises and for other samples of hot air segregated within the walls of rubber spheres. The noise cannot be blamed for being a noise any more than the balloon can be blamed for being a balloon. They are not self-creative and God never made them. They are made by man to satisfy his longing for the unique, the unprofitable and the sense of obtrusion on the ears and eyes of others.

Automatically man acquires the ability of speech; through imitation he cultivates the employment of his mouth and all its gadgets to form words, even when thought is absent, just as the naked corncob may be clothed in splendid flowing husks. Man is readily taught to write, but no man can teach any other man to think. For all these axiomatic truths it happens that the mouths and pens of certain prominent members of congress function in the absence of productive activity on the part of the brain.

But there is no man in congress whose election was not hailed as a personal tribute and as a partisan triumph. No man elected himself.

I am looking forward to a notable ingathering of statesmen at Washington in 1933. They will be elected because they have a personal yearn or express the yearnings of others and are wet, and for no other reason; or they will be elected because they indulge a personal antipathy or express the dislikes of others, are, therefore, dry, and for no other reason. I expect the debates to be featured by the resounding thud of the bungstarter and the soblike sigh of the sponge on the intake.

Among the new members will be those who represent a predominant faction employing some non-English form of speech with here and there a man elevated to national office because he is opposed to the enforcement of state laws. There will be men on the agriculture committee who believe that corn grows on vines; men on the ways and means committee who believe that the domestics protected by a tariff on foreign fabrics are house servants and others who believe that the committee on banks should be merged with the other committee dealing with navigable streams and interior lakes.

No one should expect any problem that confuses men who make it their life work will be solved by other men who have no personal knowledge that any problems other than the accumulation of votes perplexes the human race.

WASHINGTON I. ENDICOTT.

FOR MILEAGE RATES.

St. Paul, Minn., Sept. 10.—Your article by "Scrutator" of today regarding "what's the matter with the railroads" was most interesting, but missed one vital point.

Every commercial article or commodity has a wholesale price for the wholesale buyer and a retail price for the retail or small user—which is as it should be. But the railroads compel the wholesale user of transportation to pay the retail price of 3 6-10 cents per mile; I mean a man like myself who travels from one to two thousand miles per week—a salesman, carrying trunks, selling goods to be shipped and handled by the railroad. But the retail buyer, the person who makes a round trip some place once a year, can get the same transportation for a fraction of the price the wholesale user of transportation has to pay.

Why not offer for sale two to five thousand mile tickets—good on any line—at a wholesale price of say two to two and a half cents a mile? There are hundreds of thousands of legitimate commercial men such as myself only willing and anxious to buy wholesale for cash. This procedure would enable this class to earn a respectable living and place these thousands back on the road.

S. LEONARD SANDERS.

THE CHOICE OF JUDGES.

Chicago, Sept. 13.—In your editorial of Sept. 12 in reference to election of judges you asked the Chicago Bar association to give this matter some thought and suggest some plan. As a lawyer of many years' practice at the Chicago bar, permit me to suggest that one way to have good judges is to restrict the voting to lawyers only. In that way only lawyers of ability and integrity will be elected.

MAXIMILIAN J. ST. GEORGE.

WORLD SERIES PRICES.

Chicago, Sept. 10.—We have come to the conclusion that this world's series is not for the working class. If we must pay $6.60 for a box or $5.50 for a grand stand seat I am sure we cannot attend.

ALFRED J. HEILIG, IRA V. PENZIN, AND OTHERS.

GERMAN PROBLEM IN CONDUCT

[Ulk, Berlin.]

"Can I ask him the way or is he a Hitlerite?"

U. S. WATERWAY LINES ON TRIAL AT SHANNON QUIZ

Their Value Questioned at Hearing.

[Chicago Tribune Press Service.]

Washington, D. C., Sept. 15.—[Special.]—The government in business, as exemplified by the Inland Waterways corporation, was the case on trial before the Shannon house committee today with Maj. Gen. T. Q. Ashburn, corporation chairman, as witness for the defense and Representative Robert F. Rich [Rep., Pa.], committee member, in the rôle of prosecuting attorney.

It was a clash of conflicting theories of government that rose at times to a tense pitch.

The instance of the Peoria barge terminal was one of the high points.

"Here is the report of the harbor master to the Peoria city council," Gen. Ashburn offered, and went on to show that cash receipts from the barge lines on the $400,000 project had amounted to $6,467 during the past year.

Indirect Benefits Claimed.

"But," he continued, "the harbor master's report shows that Peoria received a total direct and indirect benefit of $205,000 because of the barge traffic."

Mr. Rich, Representative Joseph B. Shannon [Dem., Mo.], committee chairman, and Representative Samuel B. Pettengill [Dem., Ind.] were not impressed with such indirect profits.

"What we want to know is how the people of Peoria are to pay the interest on the bond issue when they receive a cash return of only $6,467," said Mr. Rich.

And to that objection Gen. Ashburn had no answer except to say that every form of transportation had been slow in getting started.

Capital Not Considered.

He admitted that when he claimed an $8,787 profit for the waterways corporation during the last operating year that the accounting did not consider the interest on the 15 millions of capital put up by the government. He did not believe that it should since the corporation belonged to the people, and was being run as an experiment to prove or disprove the possibility of waterway transportation.

"This country," he said, "has spent a billion and a half dollars on waterways and is spending 50 to 75 millions more annually. We ought either to show that water transportation can be be made to pay or else stop spending all that money."

"Well, then, when will your experiment be concluded?" Mr. Rich wanted to know.

It would be concluded as to the lower Mississippi now if congress would stop ordering extensions to new waterways, said Gen. Ashburn.

"You're putting me in the position of arguing for something when I'm only an executive carrying out the will of congress," he said.

Son of Rubber Magnate Weds

Leonard Firestone, son of Harvey Firestone, rubber magnate, and his bride as they sailed from New York on honeymoon. The bride was Miss Polly Curtis. [Acme Photo.]

TAX WASTE BLOCKS BUSINESS RECOVERY, SAYS SILAS STRAWN

Excessive spending by governmental agencies must stop if business is to revive, Attorney Silas H. Strawn, president of the United States Chamber of Commerce, told the Financial Advertisers association last night in the Congress hotel. The banquet of the association brought to a close its seventeenth annual convention.

While the return of a measure of confidence in the future has been helpful, Mr. Strawn added, further reductions of wages to conform to the drop in living costs is necessary.

"It needs no argument to demonstrate," he said, "that before business can assume a normal basis the cost of production must be brought down so that the products may be sold at a profit at prices which the consumers can afford to pay. The difference between the cost of raw material and the price of finished articles consists mainly of the wages and salaries of the producers and distributors. We should strive to persuade workers to accept a wage scale consistent with lower living costs and persuade employers that if workers accept that basis they must have full time work."

LEAGUE TO TELL VOTERS HISTORY OF CANDIDATES

A pamphlet on the records of candidates for public office will be published on Oct. 1 by the Illinois League of Women Voters. The bulletin will contain the biographies of presidential candidates and the congressional candidates from Illinois, telling how they have voted on important measures, and also will tell the past performances of the state officeholders now seeking reëlection. All the data included are set forth without comment or recommendation by the league.

Four political parties are listed: Republican, Democratic, Socialist and Prohibition. Candidates of the latter pair are represented for the most part biographically.

Approximately 100 candidates are reported on in the issue of the bulletin.

SPRAGUE TO ASK CANAL BOARD FOR DUMPING PERMIT

In an effort to save the city $200,000 a year, Col. A. A. Sprague, commissioner of public works, decided yesterday to ask the sanitary district for a formal permit for the city to dump ashes and other noncombustible waste in unfilled sections of the old Illinois and Michigan canal.

The city now pays to the Industrial Refuse Disposal company—in which Paul V. Colianni, Democratic member of the sanitary district board, is interested—47 cents a cubic yard for the right to dump refuse in a quarry at 19th and Lincoln streets. If the city gets the permit some of the refuse that is dumped in that and other quarries could be unloaded free in the abandoned canal.

Attorneys for the sanitary district already have informed the city that the district trustees have no authority to issue the permit without the sanction of the federal government, but Corporation Counsel Sexton has ruled that under a legislative enactment of 1903 the district has authority to fill the abandoned canal.

J. L. Livermore, Capitalist, Sued for Divorce in Reno

Reno, Nev., Sept. 15.—(AP)—Mrs. Dorothea F. Livermore filed suit here today for a divorce on grounds of desertion from Jesse L. Livermore, speculator and capitalist of New York and Chicago. Details of the desertion charge were not set forth in the complaint. The Livermores married in New York Dec. 2, 1918, and have two children.

A NEW FALL VELVET

$2.95 Yard

The Best Value We Know of

And Field's is bringing it out in one of the biggest VELVET seasons in ages. This beautiful silk back transparent velvet hasn't an equal for quality anywhere . . . soft, rich pile . . . glorious imaginative colors (fuchsias, magentas, copper browns) . . . and the dresses you can make out of it! It's another one of those "firsts in Chicago" that Field's Fabric Sections have a name for.

FIELD'S FOR FABRICS, SECOND FLOOR

MARSHALL FIELD & COMPANY

MARSHALL FIELD & COMPANY

HERE'S ANOTHER FAMOUS NOTIONS SELLING

Wardrobe Bags, made of fancy glazed chintz in attractive patterns. Hold 8 Garments and have Zipper side fastening	Special $2.25
Combination Shoe and Hat Box, with extra drawer for hosiery, in several colors,	Special 85c
Shu-Rak, holds 8 pairs of shoes,	Special 65c
Milo Furniture Creme, 16 oz. bottle	Special 65c
Laundry Mailing Box, has canvas cover with zipper	Special $1.25
Foot Stool Sewing Box	Special 75c
Blyda Sewing Silk, 100 yd. spools,	Special, doz. $1
Milo Absorbent Cotton, 1 lb. package,	Special 35c
Milo Cheesecloth, 5 yd. package	Special 25c
Silk Sanitary Aprons,	Special 35c
Rayon Silk Shadow Skirts with rubberized silk panel	Special $1

First Floor, North, State
Also Evanston and Oak Park Stores

HAVE YOU DISCOVERED "PERSTIK"?

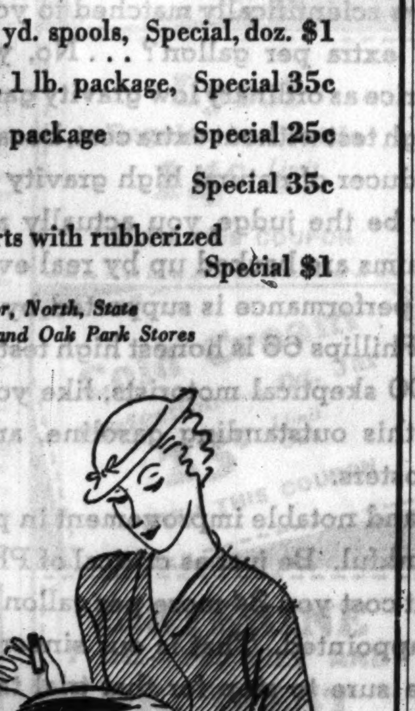

50c

It's that brand-new deodorant that looks like lipstick. Apply it like lipstick and it gives complete protection from perspiration. If you haven't tried it yet this is the time to begin.

First Floor—North—State
Also in Evanston and Oak Park

"First in Chicago" No. 13 of a historical series

Chicago's *First Stage Coach Lines*

The Stage Arrives

The first stage over the Chicago-Galena highway as far as Rockford was run by Frink and Walker who, in 1837 succeeded an earlier proorietor in the stage route between Chicago and Ottowa. With headquarters at the southwest corner of Lake and Dearborn Streets, the arrivals and departures of the four-in-hand stage coaches were watched with thrilling interest and the skill of the drivers as they brought their foaming horses to a halt aroused the admiration of all.

‡ From an authentic print.

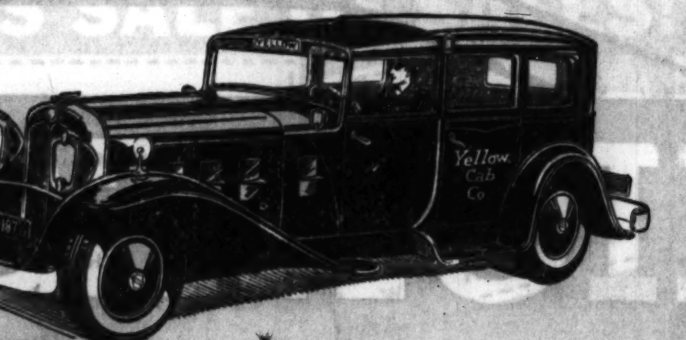

Save this list of Yellow Cab neighborhood numbers

NORTH SIDE	Phone
Ohio & Rush . . .	SUPerior 5544
310 E. Huron St. . .	SUPerior 2882
North & Clark . .	DIVersey 8010
Clark & Diversey .	BUCkingham 4268
Melrose & Halsted	LAKe View 1472
Wilson & Broadway	LONg Beach 6991
Balmoral & Broadway	LONg Beach 9050
Keeney & Chicago Ave. (Evanston) . . .	UNIversity 6000
Howard Ave. "L"	ROGers Park 5627
Loyola "L" . .	ROGers Park 7031

WEST SIDE	Phone
Adams & Halsted . .	MONroe 6094
Fulton & Desplaines .	MONroe 4687
Kedzie & Madison . .	KEDzie 3366
Lavergne & Flournoy	MANsfield 1142
Austin & Madison .	COLumbus 2201
South Boulevard & Wisconsin Ave. (Oak Park)	EUClid 6000
12th & Kedzie . . .	NEVada 2067
22nd & Cicero . . (Cicero, Berwyn)	CICero 0229 / CICero 6000
Crawford & North .	MANsfield 1142
Kedzie & Lawrence	LONg Beach 9050
Milwaukee & Irving	LONg Beach 9050
Milwaukee & Kedzie	LAKe View 1472

SOUTH SIDE	Phone
22nd & Wentworth .	CALumet 1413
39th & Vincennes . .	DOUglas 8478
47th & Cottage . . .	ATLantic 2737
47th & Lake Park .	KENwood 2616
51st & Calumet . .	KENwood 0267
56th & Stony Island .	MIDway 8650
62nd & Wabash .	WENtworth 4898
63rd & Halsted .	ENGlewood 1030
63rd & Ashland . .	PROspect 6272
67th & Stony Island	DORchester 6218
75th & Cottage Grove	STEwart 3810
79th & Halsted .	WENtworth 4898
71st & Yates . .	DORchester 10220
63rd & Cicero . (Municipal Air Port)	WENtworth 4897
63rd & Cottage Gr.	DORchester 10171

TODAY—stage coaches belong to a picturesque past. The tempo of modern life demands swifter modes of travel. Fast trains, soaring planes, giant steamers make it a day or two's journey to anywhere.

In Chicago, Yellow Cabs make it a matter of minutes for busy people to reach their destinations. To the convenience of its service, Yellow Cab adds a luxury of equipment undreamed of in stage coach days. Comfortable, roomy, well ventilated cabs—carefully heated in winter—provide the city with a transit facility that is dependable in all weather.

Safety—the most important element in Yellow Cab service—is doubly assured. Regular replacement and systematic inspection keep the cabs in perfect order. Drivers, well trained, intelligent, reliable, offer courteous attention to passengers.

Every member of your family will find Yellow Cab service useful, time saving and economical. Call the neighborhood stand nearest your home and a clean, safe Yellow Cab will be dispatched immediately.

CALumet 6000 — Yellow Cab Co — Or Your Neighborhood Number

"The Thinking Fellow Calls a Yellow"

Fox Gives Shoulder Width to This Stunning NEW COAT!

SMART GLOVES CRINKLE

Newer than wrinkled up gloves are crinkled up gloves. They add that last interesting touch to your fall outfit. In the new 6-button length crinkly crepe—black, brown, or white.

$3.95

First Floor, State.

IT'S THE NEW SIDE TILT

It's all in the way these little brimmed hats sit on your head. That's why everyone's rushing to our new Headsize corner in the Debutante Room. The simpler they are, the smarter . . . it's all in the fit.

The one pictured Severely Trimmed with Matching Grosgain

$5

From the New "Headsize Corner"
Fifth Floor—North—State.

A SUEDE SUCCESS

Black suede instep strap, center buckle, sandal trimmed in patent. 2-inch Spanish heel. Same in brown.

$12.50

Aristo Shoes
Women's Shoes, Fifth Floor.

HAVE YOU MADE YOUR APPOINTMENT?

You'll want to be among those who are writing and phoning every day now for Opening Week in our New Lanchere Beauty Salon. It's the last word in equipment, service and skilled beauty treatment. Twenty-seven carefully chosen operators are ready to give you a most complete service.

LANCHERE BEAUTY SALON, FIFTH FLOOR

You'll love the way the fox fluffs out to give you that smart broad shoulder look. And you'll love the soft crepy woolen of the coat itself. You can wear the collar two ways—wide and high, as sketched, or criss crossing. One of the new coats.

Black with Black Fox
Brown with Silver Burgundy Fox

$75

Misses' Coats, Sixth Floor, North, State.
Also in Evanston and Oak Park Stores.

MORE SHOULDER WIDTH IN THESE NEW SILKS

$11.50

Tucked Bracelet Sleeves. One of the new heavy fall sheers with new strap shoulder, self scarf. Brown, wine or black. 14-20.

Last Word in Necklines with a touch of metal. Rough crepe with big plaited sleeves. Green, black, brown, wi[illegible]

Utility Dresses, Fifth Floor, South, Wab[illegible]

MARSHALL FIELD & COMPANY

THRONGS HAIL CERMAK AS HE RETURNS HOME

Mayor Tells of Good Will Work in Europe.

[Continued from first page.]

Progress, who were to ride with Mayor Cermak in the parade.

Cermak's Train Arrives.

The crowd filtered out along the track, waiting impatiently. A Rock Island suburban train created a false alarm and a fresh rush of spectators. The New York train arrived. It was very long. 15 cars or more. Mayor Cermak was on the observation platform at the end.

Col. Sprague strode back along the train. The engine was moving at a snail's pace because of the crowd on the platform. Members of the police detail beseeched Col. Sprague's companions to match his swift pace.

Mayor Cermak stepped from the train and was enveloped in a swirl of confetti and photographers.

The mayor and his commissioner of public works exchanged a quick, smiling greeting. Mayor Cermak was photographed shaking hands with Mr. Dawes. Bulky County Treasurer McDonough, who had come with the mayor from New York, was pushed forward to be pictured with him, smiling sheepishly.

Parade Moves Smoothly.

Police Commissioner Allman stood quietly at one side. As the mayor's party moved forward the police commissioner stepped out ahead. After the parade had formed outside the station Commissioner Allman walked all the way to the city hall, a watchful eye on the big touring car which carried Mayor Cermak's party. His preparations were well rewarded. Despite the press of spectators, police kept wide paths open, and the procession moved out of the station and to the reviewing stand outside the city hall without any hitch or delay.

A radio announcer pressed forward, microphone in hand, as the mayor ascended the speakers' stand. Below a band blared and the wide street was jammed with many thousands of spectators. Others filled the windows of the city hall as they had crowded windows all down La Salle street, raining ticker tape and confetti on the parade. Even the windows in the headquarters of the Republican county committee, across the street from the city hall, were filled.

Sprague Praises Mission.

"Mayor Cermak is returning from the greatest missionary trip ever undertaken for this city," declared Col. Sprague, who was master of ceremonies. "He has done more for the reputation of Chicago and to spread the gospel of a Century of Progress than any other man.

"We are glad to have him back. There's lots of work to be done."

Mr. Dawes and Mr. Rossetter followed with short speeches, the former praising the work which Mayor Cermak had undertaken in Europe, despite his need of rest, on behalf of the World's Fair, the latter telling Mayor Cermak that "the good work you laid down temporarily in the city has been carried on by your excellent cabinet." Recorder Smith spoke. The band struck up "Happy Days Are Here Again" and Mayor Cermak arose.

Mayor Addresses Throng.

"I stated when I arrived in New York that the moment when I sighted the statue of Liberty was the happiest of my life," began Mayor Cermak. "I'm even happier now. I have so much to tell you that some of it must wait until later.

"There was so much I learned about Chicago on the other side which isn't true. They tell more than lies. I had to beg people to believe only half the lies they heard about our city. I went to Europe for a rest. The first question asked me when I got there was, 'Where are your 150 bodyguards?' They were surprised that I didn't have a machine gun.

"They knew of our world's fair, yes. But they were afraid to come here. It was necessary to dispel the impression that they would have their heads shot off if they stuck them out a window, as it was necessary to dispel the stories that Chicago is broke and won't hold the fair.

"I think I succeeded. I told them that Chicago has more unemployment, with less crime, than any large city in the world. In Europe no one has access to the records of crime. It is even a crime to report a crime. They have not such thing as police reporters. They have no reporters traveling freely about their city halls telling the people what is going on in their government. Public buildings there are for public officials, not for the public. I visited one. We had to pass a half a dozen guards and found the corridors practically deserted.

"Best Police in World."

"We have been able to reduce crime in Chicago because the newspapers publicized crime. They told us about it. As for our police department, I used to say it was the best in the United States. I now say it is the best in the world.

"As an example of the lies that are printed about Chicago crime, while I was in London the newspapers printed a story of a British born gunman, who they said had shot up the city of Chicago, had been confined in Sing Sing prison, and then deported to England, where police arrested him. They blamed Chicago for training him in crime.

"I pointed out that if he had been sent to Sing Sing it must have been for a crime committed in New York. Later I learned that the man had been caught in a holdup in New York within two months after he landed there from England, had been imprisoned and then deported. And the British blamed us for training him in crime!

"Less Drinking Abroad."

"I visited winerooms and beer cellars abroad. The drinks are there. They're cheap. You can buy honest beer for an American penny, the best beer made for 6 cents.

"But while they have it they don't drink it. There is less liquor consumed abroad than in the United States. But on what is consumed the government gets its share of taxes. I told Europeans we hope to give them wine and beer when they come to Chicago for the 1933 fair."

Mayor Cermak closed by thanking Col. Sprague, Corporation Counsel Sexton, Controller Szymczak, and his secretary, Ald. Henry Sonnenschein, for administering the city government in his absence.

TO BE BRIDE

Nancy Drexel, movie actress, who has announced Sept. 28 as the date of her marriage to Thomas Ince Jr. They have been secretly engaged for more than a year.

NIGHT SCHOOL CLASSES TO OPEN NEXT MONDAY

Registration for the evening high school classes of Chicago's public school system began last night. The enrollment will continue tonight and work will start Monday night. According to Dr. Charles J. Lunak, assistant superintendent, more than 25,000 students will enroll.

Classes will be held at the Lake View, Schurz, Austin, Crane, Englewood, and Fenger High school buildings. Many of the students are foreign born, seeking knowledge of English and civics, and persons whose work during the day prevents them from going to the regular schools.

Total enrollment in the public schools last night had reached 484,424, or 11,589 more than the total for the first four days last year, according to Supt. William J. Bogan.

Dr. Frank G. Bruner, director of special schools, said yesterday that lack of funds for special equipment would handicap the work in the deaf oral classes, held in ten schools. Last year's enrollment in the deaf oral classes was 432 pupils.

Completes His 50th Year with the Milwaukee Road

Martin J. Larson, 65 years old, special representative of the operating department, yesterday completed fifty years in the service of the Chicago, Milwaukee, St. Paul and Pacific Railroad company. He was given a fifty year service button by J. T. Gillick, vice president of the road, president of its Veteran Employés association.

WE MINCE NO WORDS

● Positively — beyond question — the Gillette BLUE BLADE is the sharpest we have ever produced. This fact is proved by an exclusive sharpness tester — a scientific marvel. See how pleasant shaving can be. Try the Gillette Blue Blade.

RELIEF SESSION ADJOURNS AGAIN UNTIL SEPT. 27

Second Week Passes, but Nothing Accomplished.

BY PARKE BROWN.

[Chicago Tribune Press Service.]

Springfield, Ill., Sept. 15.—[Special.] —Another week of futility—of fizzle.

The Illinois general assembly, meeting in its fourth special session since last November, folded its tents today and silently slipped out of the state capital. The second week of the special session called in response to the demands of Chairman Atlee Pomerene of the federal Reconstruction Finance corporation terminated in a dud—there was no quorum in either the senate or the house of representatives.

Day Is Complete Loss.

The senate did not even go through the formality of a session and the house merely went through the procedure necessary to advance senate bills to the point where there is a chance of their passage when the assembly meets again—that is on Sept. 27, a week from next Tuesday.

Today was a complete loss. In the senate Earl B. Searcy of Springfield went through the formula prescribed by the constitution, and in the house, without a roll call, there were a number of bills advanced without question.

Much depends on the conference next Monday in Chicago of the joint committee of the two chambers and representatives of the Illinois emergency relief commission. Unless there is a definite program determined upon at that time the special session will be considered lost motion.

No Chance for Sales Tax.

The crisis has been reached. Since Sept. 7, when the session opened, it has been demonstrated that Illinois will not accept an additional gas tax, that various proposals for diversion of the existing tax to relief of the unemployed are not acceptable to downstate counties and that the sales tax cannot pass. There have been no other remedial measures proposed to the session except the Meents bill, authorizing counties to issue bonds, and this is the only medium of relief which has a chance of passage.

The principal reason the joint committee was appointed was to force a "showdown" between state and federal agencies.

Steals Boat for Joyride; Captured by Coast Guard

Harry Schultz, 19 years old, 2907 North Washtenaw avenue, went for a ride yesterday in a boat he found tied up in the Lincoln park lagoon. After a chase through the Chicago river, which ended in his capture at the Madison street bridge, he learned that the 14 foot craft with an outboard motor which he was piloting is no match for the speed boats of the United States coast guard. Capt. John O. Anderson gave chase when he saw Schultz scrape a pier with the stolen boat. E. R. Peterson, 2121 Eastwood avenue, owner of the boat, agreed not to prosecute when Schultz's parents offered to pay for repairs.

MAYOR McKEE GETS ADVICE OF LEADERS ON JOB

Declares He Is a Loyal Party Man.

New York, Sept. 15.—[Special.]— Tammany's tooth and nail fight to force an election in November and probably thus displace him after the end of the year has not killed the party loyalty of Mayor Joseph V. McKee, it was evident today.

"There's no use being a hypocrite about this thing," the mayor said today. "I am a party man and as such I will take the advice and the recommendations of the party leaders."

Gets Leaders' Advice.

He was referring particularly to the recent call at city hall of John H. McCooey, Brooklyn boss, with whom he talked about the appointment of a successor to the late Magistrate George M. Curtis Jr. The mayor revealed today that he had summoned Mr. McCooey to his office and asked for his recommendations as to a successor.

"Of course I called him in and asked him his opinion," declared the mayor. "The President of the United States asks advice of his leaders. The governor of the state does it. It's custom and precedent. I'm following it."

The mayor did not indicate how far he would follow the recommendations, but he did insist that he be regarded as a "straight" party man.

He will get all kinds of "advice," too. He had some early today from representatives of the Jamaica Buses, Inc., Borough President George U. Harvey, representatives of the Bee line, and John A. McCullom, chief of the bureau of franchises of the board of estimate.

Mayor Holds Conference.

Mr. McKee met them today for a conference upon the trying bus situation in Queens—from Jamaica east to the Nassau line—and after twenty minutes, during which the conference reached an impasse, he postponed the hearing until Monday. Previously, it had been indicated that today would find the solution of the problem. Evidently the conflict between the Jamaica and Bee Line companies required more time for untangling.

City employés bent on beating a wage cut today circulated among merchants and property owners a petition pointing out to the board of estimate that reduced salaries will increase the business depression by curtailing purchasing power.

The blanks bore the imprint of the civil service forum, of which Deputy Controller Frank J. Prial is president. Mr. Prial said landlords would lose tenants and merchants trade if the city reduced salaries.

State and federal employés, it was said, were coöperating in the campaign for signatures, although not facing immediate reduction themselves. It was supposed that city employés would return the favor later.

HOUSE WRECKED AFTER TENANTS ARE FORCED OUT

Detroit, Mich., Sept. 15.—(AP)—The house from which Mike Dedoski, his wife and three children were evicted yesterday afternoon was in ruins today, wrecked by a crowd of 500 persons who assembled last night, armed with pickaxes, crowbars and other implements of destruction.

Yesterday afternoon police dispersed several hundred persons who threatened violence to a constable during the eviction. Last night, police arrived too late to save the dwelling.

DIES OF INJURIES FROM FALL.

John Reid, 52 years old, colored, 4048 South Park way, died yesterday in the county hospital of injuries suffered on Wednesday when he fell to the ground from the back porch of his third floor apartment.

LEBOLT'S HAVE MOVED UPSTAIRS—

to save for their clientele the heavy first floor rental costs. LEBOLT'S are now adjoining their manufacturing department and offers Chicago's Finest Jewlery at Upstairs Money Saving Prices!

10% Iridio Platinum—Channel Set Diamond

WEDDING RINGS

1931, 1st Floor Price	$ 85—Now....	$35
1931, 1st Floor Price	125—Now....	50
1931, 1st Floor Price	175—Now....	75
1931, 1st Floor Price	225—Now....	85

10% Iridium Platinum Settings!

Selected Stones of LEBOLT'S Own Importation!

MANUFACTURING RETAILERS

LEBOLT & COMPANY

31 No. STATE ST.—5th FLOOR

SHOP UPSTAIRS—SAVE 25% TO 50%

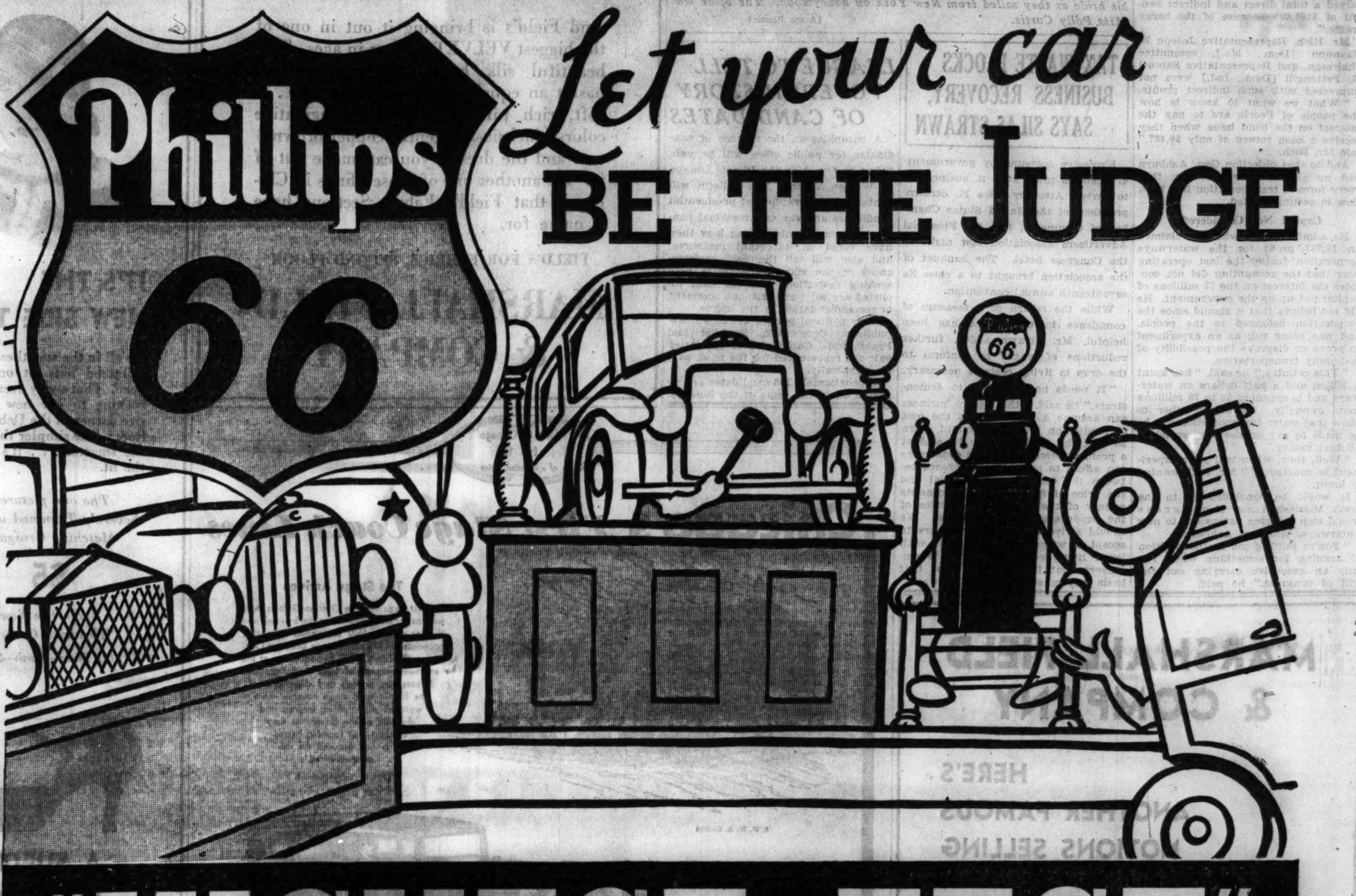

"HIGHEST TEST"

at the price of ordinary gasoline

"The truth, the whole truth, and nothing but the truth"—that's what you must have, when you are looking for the world's biggest bargain in gasoline.

The advertisements for motor fuels are all right as far as they go. But each one naturally "puts its best foot forward."

Words. Words. Claims. And more words.

In the last analysis, the only fact that counts cannot be printed on paper. The only question that matters is: How much better does your motor run on one gasoline as against another?

To get the answer, let your car be the judge!

Nothing we can say about Phillips 66 . . . the greater gasoline, nothing we can claim for it, means half as much to the intelligent motorist as the improvement which he actually feels in his car.

The first time you Phill-up with Phillips, you get the verdict quickly. Your car is sentenced to faster pick-up, snappier get-away, and quieter operation. Your motor runs sweeter and farther on every gallon.

Why? . . . Because Phillips 66 is high test. Its gravity now ranges from 63.1° to 67.9°—with CONTROLLED VOLATILITY, which means that this high test is always scientifically matched to your weather.

Does it cost you 3¢ extra per gallon? . . . No, you can get Phillips 66 for the same price as ordinary low gravity gasoline. Only Phillips can give extra high test without extra cost, because Phillips is the world's largest producer of natural high gravity gasoline.

While your car may be the judge, you actually are the jury. So remember that our claims are backed up by real evidence, that our promise of premium performance is supported by the definite figures which prove that Phillips 66 is honest high test. Remember that more than 7,000,000 skeptical motorists, like yourself, have already made a trial of this outstanding gasoline, and have become loyal users and boosters.

Please expect a real and notable improvement in performance, the first time you try a tankful. Be just as critical of Phillips 66 results as you would be if it cost you 3¢ more per gallon than it does.

You will not be disappointed. That is our sincere and confident conviction. But be sure to stop for that trial tankful at the Orange and Black 66 shield, because that is the way to make sure that you pay nothing extra for extra high test gasoline.

Phillips MOTOR 66 OIL — The world's finest oil for your motor 31¢ a quart

Service Station Operators and Garage Owners are invited to write, wire, or telephone for complete facts and figures of the Phillips Selling Plan . . . Phillips Petroleum Company, 3666 Archer Ave., Chicago. Virginia 1200.

Also Phillips 66 Ethyl at the regular price of Ethyl Gasoline — Phillips ETHYL

CHINA ATTACKS JAPAN'S TREATY WITH MANCHUKUO

9 Power Pact Violated, Nanking Protests.

BY JOHN POWELL.
[Chicago Tribune Press Service.]

SHANGHAI, Sept. 16.—[Friday.]—The Chinese government today protested the signing of the treaty between Manchukuo and Japan in the form of notes to the United States, Great Britain, France, Italy, Portugal, the Netherlands, and Belgium.

The notes of protest called the attention of these nations to Japan's alleged violation of the nine power treaty of 1922, which pledged Japan and other nations to respect the territorial integrity of the Chinese republic. Immediate international action is demanded.

Occupation Is Reviewed.

China's notes review Japan's occupation of Manchuria, the establishmen of military control over 430,000 square miles of territory and 35,000,000 people. It characterizes the Manchukuo government as a bogus administration and says that Japan's "long series of military crimes" was culminated with the official recognition yesterday.

The notes assert further that the Chinese people of Manchuria were oppressed and intimidated and that the withdrawal of Japanese troops would result in the immediate collapse of the puppet organization. The first paragraph of the nine power treaty guaranteeing China's integrity is quoted.

Further, the notes charge that Japan has defied international opinion and makes the treaty a mere scrap of paper. The Chinese government insists that Japan's precipitate recognition is designed to head off the league of nations' commission report and a possible adverse action by the league as a result.

Additional notes were sent to Geneva to call attention to violation of the league covenant and the Kellogg pact.

Students Riot in Peiping.

Student riots at Peiping have been the only outbursts thus far, but extreme tenseness prevails, particularly at Nanking, where the Japanese have increased their naval forces and are maintaining strong patrols on the jetties along the Yangtze river.

Shanghai organizations, particularly the labor unions representing 800,000 men, are urging drastic sanctions against Japan, declaring that the Chinese are not anti-foreign, but that they will never consent to submission to Japanese military might.

The government has been bombarded with telegrams demanding the breaking off of diplomatic relations with Japan, sending punitive expeditions to Manchuria, strengthening the economic boycott and other measures as reprisals.

Japan Explains Action.

[Chicago Tribune Press Service.]

TOKIO, Sept. 15.—The Japanese foreign office today issued a detailed statement interpreting its recognition of Manchukuo. The statement was issued while official ceremonies of the action were being held at Changchun, now Hsinching, the new capital of Manchukuo.

"Manchuria is a land for the preservation of whose integrity Japan on one memorable occasion set her national destinies at stake," the communique began. "With serious concern Japan has closely followed the development of conditions in Manchukuo and has come to recognize Manchukuo's sincerity and determination to carry out its policies.

"On several occasions Japan has declared that it harbors no territorial designs on Manchuria and reiterates this as well as the fact that the open door principle will be adhered to."

The statement expresses that what Japan desires in Manchuria is to do away with all anti-foreign policies so that the region "may become a safe abode for natives and foreigners alike," at the same time guaranteeing Manchukuo her own legitimate rights.

This morning Gen. Nobuyoshi Muto, special envoy for Japan, and Premier Cheng Hsiao-Hsu of Manchukuo met in an unpretentious room of the old salt administration building in Hsingchin and brushed their signatures under the 300 word, one sentence recognition treaty. Henry Pu-Yi, titular head of Manchukuo, a few Manchu princes and a crowd of Japanese officers watched the ten minute ceremony. Five thousand candles lighted the room.

Asks League to Delay Action.

GENEVA, Switzerland, Sept. 15.—(AP)—The Japanese government asked the league of nations today to delay consideration of the Lytton report on the situation in the far east until six weeks after its publication, probably on Sept. 25. The delay, which probably will be granted, would give the Japanese time to study the document and to send a special representative to Geneva when the issue comes up for consideration by the league council.

Washington Is Silent.

Washington, D. C., Sept. 15.—[Special.] — The state department maintained a silent interest today as Japan formally recognized the new state of Manchukuo. While no immediate action by this government is contemplated, there were indications that Secretary Stimson would follow his interpretation of the Briand-Kellogg treaty and nine-power pact and throw the influence of the United States against diplomatic recognition of the new state by the rest of the world.

FLY UNITED AIR LINES
Cool—Clean—Fast
To CALIFORNIA
Three Flights Daily
Lv. 8:45 a. m. 4:30 p. m. 12:30 a. m.
$115 to LOS ANGELES, SAN FRANCISCO, PORTLAND, SEATTLE
$207.00 Round Trip Fares Include Lunches
Fastest Service—23 Hrs.
Tri-Motor Boeing Planes . . .
2 Pilots . . . Stewardess . . . Radio
400 SO. MICH. BLVD., WAB. 0230
Hotels: Postal and Western Union Offices
40,000,000 MILES FLYING EXPERIENCE

LEADER OF JAPANESE DIET

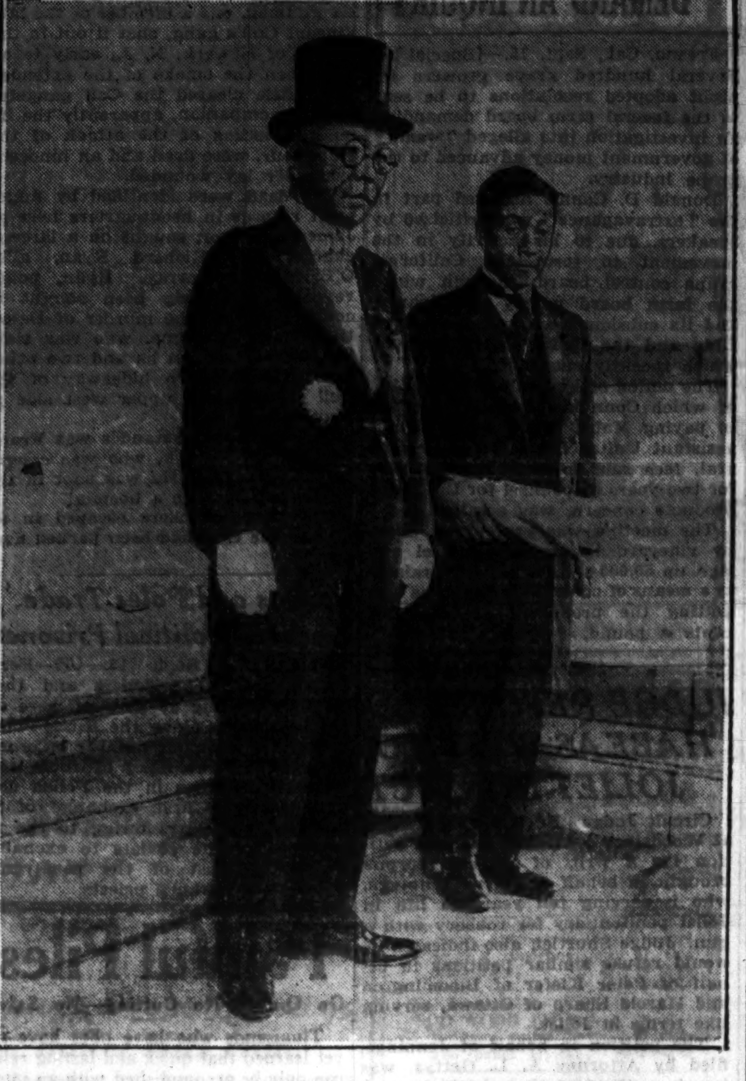

Kiyoshi Akita, speaker of the Japanese house of representatives, as he left his residence for the imperial palace after first session of diet to present the rescript to Emperor Hirohito. [Acme Photo.]

JUDGE JOHNSON GIVEN DINNER BY FORMER STAFF

Federal Judge George E. Q. Johnson, who was appointed to the bench by President Hoover after six years of service as district attorney in Chicago, was the guest of honor at a dinner given in the Union League club last night. Attending were the staff which served under him when he was the government's prosecutor and heads of federal departments. Assistant District Attorney James C. Leaton was toastmaster.

ITALY REFUSES TO RID NAVY OF OLD MEN O' WAR

Assigns 51 Vessels to Reserve Duty.

[Chicago Tribune Press Service.]

LONDON, Sept. 15.—Details of the recently announced Italian project to retire from active service approximately 130,000 tons of antiquated warships were revealed here today. The retirement is merely a part of a plan to reorganize the Italian fleet following the recent naval games in the Mediterranean sea, it was learned.

The 51 retired men o' war, while not manned with their full crews, will be kept in condition. They have been designated to form a reserve for the two Italian naval squadrons. One squadron is based at Spezia and the other at Taranto.

Will Not Scrap Vessels.

Some of the old ships will also form a reserve squadron for the Adriatic. The old vessels, including the battleships, will still form a part of Italy's potential navy and there are no plans for scrapping them. In the first place, they are still regarded as useful for some types of service in case of hostilities. In the second place their tonnage can be counted in on the gross tonnage of the entire navy as a bargaining point at any international conference.

Italy's fleet of new post-war ships now totals 404,000 tons. Thirty-five thousand tons will have been completed during this year, 15,000 tons next year and the balance of 100,000 tons by 1935, making 554,000 tons in all.

If to this figure is added 130,000 tons of ships to be retired, the Italian navy would figure at 684,000 tons, which approximates the figures of 700,000 tons the French have set as their goal for 1935. Thus, if equality of old ships is to be discounted, the two navies will have the appearance of actual parity.

Will Save Money.

The real reason for retiring the old ships or, more accurately, for retiring their crews, is to save money on operating expenses and on the pay of the personnel. Italy's naval personnel consists of 55,000 men and 4,000 officers. Retirement of old ships, it is estimated, will release 100 officers and 4,000 men from duty of no military value for active duty on first class ships.

Flying Forecast

Special flying route forecasts for the period from 9 p. m., Sept. 15, to noon, Sept. 16 [C. S. T.]:

Chicago-Evansville — Varying cloudiness, ranging from clear to overcast; moderate to fresh winds, mostly north to northwest.

Chicago-Cincinnati—Varying cloudiness, but mostly broken to overcast; unsettled early tonight; moderate to locally strong north to northwest winds.

Chicago-St. Louis — Varying cloudiness; mostly fresh north to northeast winds at low levels, becoming north to northwest higher.

Chicago-Detroit-Cleveland — Varying cloudiness, mostly broken to overcast early tonight; fresh to moderately strong north to northwest winds.

Chicago-Twin Cities — Varying cloudiness, mostly clear to scattered, except broken to overcast over extreme south; fresh to moderately strong north to northwest winds.

Chicago-Omaha—Varying cloudiness; mostly moderate to fresh northwest to northeast winds.

Chicago-Kansas City—Varying cloudiness; mostly moderate to fresh northwest to northeast winds.

Route forecasts for 12 hours ending at noon:

Atlanta-Evansville—Broken clouds.

Cleveland-New York—Broken clouds to overcast.

STRANDS OF HAIR MAY BE CLEW TO MISSING WOMAN

(Picture on back page.)

Plymouth, Mass., Sept. 15.—(AP)—Strands of a woman's hair, found in Plymouth harbor entangled about a boat's mooring line, today brought the case of Mrs. Edith Dubois closer to classification as one of Massachusetts' most sensational disappearance cases.

In a terse report George E. Bolling, city bacteriologist of Brockton, said "the hair found in Plymouth harbor is of the same texture, same width, and entirely consistent with the hair of Mrs. Dubois."

In addition Bolling told John V. Sullivan, assistant district attorney in charge of the investigation, the hair had at one time been dyed as had Mrs. Dubois' hair.

To add his aid to the already augmented corps of investigators Frank H. Coyne, district attorney of Westchester county, N. Y., arrived bringing with him information which Sullivan considered of the utmost importance. Coyne has jurisdiction over Tuckahoe, N. Y., the home town of Mrs. Dubois, who disappeared Aug. 10, and of her husband, Charles E. Dubois, a jeweler, against whom police here were refused a warrant charging him with the murder of his wife.

COAL BIDS TO BE OPENED BY CITY OFFICIALS TODAY

Bids for the contracts to supply the city with coal for the remainder of this year will be opened this morning in the department of public works. The city purchases more than $800,000 worth of coal each year for use at the pumping stations, fire, and police stations, and other municipal buildings.

The bids will be scanned with unusual care, according to Col. A. A. Sprague, commissioner of public works, because of reports that an attempt had been made to fix the contracts. These reports were to the effect that a person who said he represented a large contractors' supply company had visited a number of coal companies with an offer to obtain the contracts for them.

Luxurious? yes—but inexpensive too!

HOTEL BREVOORT
IN THE HEART OF THE LOOP
MAIN DINING ROOM
LUNCHEON 60c
DINNER $1.00
ROOMS $1.50 AND UP
120 W. MADISON
Write for information
JAMES X. GALBAUGH Mgr.

STEVENS FINAL CLEARANCE

Quality summer merchandise, desirable for wear now, at slashing reductions regardless of original prices!

DRESSES

Originally $10.75, $15, $17.50
152 Dresses and Suits, print and plain crepe, printed sheer and chiffon, rough crepe. Sizes 14 to 44. **$5**

Originally $15 to $29.50
280 Dresses. Cloth and print two-piece Suits, print and plain crepe, print and plain chiffon, georgette. Sizes 14 to 44. **$7.50**
S. V. P. SHOP—FOURTH FLOOR

Originally $19.75 to $39.50
98 daytime crepe print dresses with wool coats, and evening dresses. Sizes 12 to 42. **$10**

Originally $35 to $49.50
150 daytime and evening dresses in plain crepe, sheer crepe and prints from our French Room. Sizes 14 to 40. **$14.75**
STEPHANIE SECTION—FOURTH FLOOR

COATS

Originally $25 to $39.50
21 untrimmed dress coats. Sizes 12 to 20. **$10**

Originally $25 to $29.50
25 untrimmed dress coats. Sizes 14 to 42. **$15**

Originally $45 to $65
28 untrimmed dress coats. Sizes 12 to 20. **$15**

Junior Deb Coats
Originally $13.75 to $25
8 untrimmed coats. Sizes 15 and 17. **$10**
THIRD FLOOR

SPORTS Dresses

Originally $10.75 to $25
49 Dresses, silks, wools and prints. Sizes 12 to 20. **$4.95**

Originally $17.50 to $29.50
60 Dresses, silks, wools and prints. Sizes 12 to 20. **$9.75**
THIRD FLOOR

SUITS

Originally $25 to $49.50
26 two and three piece suits in tan and navy wool crepes. Sizes 14 to 18. **$14.75**
FOURTH FLOOR

JUNIOR DEB Dresses

Originally $10.75 to $17.50
34 print, washable crepe and mesh dresses. Sizes 11 to 17. **$5**

Originally $13.75 to $25
53 angoras, crepes, print chiffons, ensembles, organdies, corduroy suits. Sizes 11 to 17. **$7.95**
FIFTH FLOOR

HATS

Originally $1.25 to $2.95
80 knit and pique hats. **50c**

Originally $10 to $17.50
115 desirable straw hats. **$2.50**
FIFTH FLOOR

GIRLS' and Jr. High Coats

Originally $10.75 to $16.50
18 light weight coats, white, blue, tan. Sizes 8 to 16. **$5**

Originally $1.95, $2.95, $3.95
40 wash dresses, bathing suits, beach pajamas. Sizes 6 to 16. **$1**
THIRD FLOOR

No exchanges, refunds, credits. No mail or phone orders. All Sales Final!

Chas. A. Stevens & Co.

SPECIAL VALUES — Walgreen's — GREATER SAVINGS

2 Days! Friday and Saturday

SEMI-ANNUAL SUPER-VALUE DAY

Over 550,000 Twelve Page Circulars Have Been Distributed in Chicago!

These 12 page circulars contain 633 additional specials at Super-Value Day prices. If you have not received a circular, get your copy at your nearest Walgreen store.

Save!! WALGREEN'S SALE OF SALES! Save!!

Lifebuoy, Camay or Nu Olive 10c Soap — 2 Bars 9c (Limit Two) WITH THIS COUPON

Ovaltine Regular 1.00 Size — 57c Limit One WITH THIS COUPON

Alcohol For Rubbing—Pint — 11c Limit One WITH THIS COUPON

Woodbury's Regular 25c Soap — Limit Two Bars — 2 Bars 25c WITH THIS COUPON

Mennen's or Po-Do 50c Shav. Cr. — 23c Limit One WITH THIS COUPON

Almond Lotion—50c Bottle — 19c Limit One WITH THIS COUPON

Lysol Regular 25c Bottle — 14c Limit One WITH THIS COUPON

Cold Cream Perfection—4 Oz. Jar — 23c Limit One WITH THIS COUPON

LISTERINE 7 OZ.—50c SIZE AND DR. WEST Tooth Brush (Those in Cartons) Both for 63c

50c Box of Tre-Jur Face Powder 17c Two Limit — Possible because the manufacturer changed their style of package. We obtained their entire stock on hand.

Rubber Gloves New Fresh Stock — 14c Limit One Pair WITH THIS COUPON

Mennen's or J. & J. Talc — 12c Limit One WITH THIS COUPON

Peroxide of Hydrogen—4 Oz. — 7c Limit One WITH THIS COUPON

Mineral Oil Heavy Grade, Pint — 37c Limit One WITH THIS COUPON

All 5c Candy Bars or Chewing Gum 3 for 9c Limit 3 Packages

An Event You Have Been Waiting For

Together with the special coupon offers, note the Super Values listed below:

65c Pond's Creams 36c
50c Pepsodent Tooth Paste . . 29c
25c Mavis Talc . . . . . 2 for 25c
50c Phillips' Milk of Magnesia . . 29c
40c Castoria 23c
35c Italian Balm "Campana" 29c

Dental Needs
50c Iodent Tooth Paste . 31c
50c Pebeco Tooth Paste . 29c
50c Kolynos Tooth Paste 31c
50c Ipana Tooth Paste . . 31c
60c Forhan's Tooth Paste 35c
25c Orlis T. Paste . 2 for 25c
50c Pyrolac Tooth Paste 23c
35c Revelation T. Powd . 23c
30c Lyon's Tooth Pow . . 23c
50c Guar. Tooth Brush . . 23c
Orlis Mouth Wash, pt . . . 49c
1.00 Lavoris 63c

For Hair and Scalp
50c Oil and Egg or Lemon Castile Shampoo 29c
50c Vaseline Hair Tonic . 34c
60c Mulsified Shampoo . . 34c
60c Wildroot Hair Tonic . 39c
1.40 Pinaud's Quinine . . . 1.09
1.00 Herpicide Hair Tonic 79c
1.50 M.T.Goldman HCR . 1.29
1.00 Blondex 89c
60c Wildroot Shampoo . . 39c
1.00 Liquid Arvon 79c
75c Wyeth Sage & Sulp . 51c
1.00 Golden Peacock Bleach Cream 79c

Creams and Lotions
50c Woodbury's Creams . 36c
Auditorium Th. Cold Cr. lb. 49c
60c Pompeian Creams . . . 39c
60c D. & R. Cold Cream . 37c
50c Ingram's Milkwd. Cr. 37c
50c Hind's H. & A. Cr . 29c
35c Mary Lake Lot . 2 for 35c
50c Jergen's Lotion 36c
35c Frostilla 24c
35c Camola Hand Lotion 23c
60c Elcaya Creams 51c
1.00 Gold. Peac. Bl. Crm. 79c

Laxatives
1.00 Nujol 59c
1.50 Petrolagar 83c
25c Feenamint 19c
25c Ex-Lax 16c
Milk of Magnesia, pint . 27c

Popular Remedies
1.25 Absorbine Jr 83c
60c Resinol Ointment 39c
75c Bell-Ans 49c
Dr. Scholl's Zino Pads . . 33c
60c Bromo Seltzer 34c
35c Sloan's Liniment 21c
75c Acidine 46c
65c Bisodol 43c
Nurito for Neuritis 93c

For Colds and Coughs
35c Vick's Vapo Rub . . . 21c
30c Laxative Br. Quinine . 18c
60c C. R. Cough Relief . 34c
60c Rem 39c
30c Mentholatum 23c
25c Success Cold Tablets . 16c
30c Hill's Cascara Quin . 18c

Toilet Goods
Kotex 16c
Kleenex 17c
60c Mum 39c
50c All-Purpose Talc . . . 29c
75c Angelus Rouge 53c
50c Non-Spi 37c
50c Ever-Dry Deodorant . 41c
60c Pompeian Rouge 39c
75c Maybelline 63c

Medicine Chest Needs
Aspirin Tablets, 100's . . . 39c
25c Mercurochrome, ½ oz 17c
Boric Acid, 8 oz 16c
Olive Oil, 4 oz 23c
Witch Hazel, pt 27c
Epsom Salts, refined, lb . . 17c
Hospital Cotton, lb 29c

FREE! To Every Woman
Every woman making a purchase during this sale will receive a tube of BARRINGTON HAND CREAM FREE, while a limited quantity lasts.

Tonics
Olafsen Cod Liver Oil, pt . 57c
1.25 S. S. S. Tonic 98c
Padre Wine Tonic, pt . . . 69c
1.20 Scott's Emulsion 79c
1.00 Ironized Yeast 79c
1.00 Miles' Nervine 77c
1.25 Erbo Health Tonic . . 98c

Household Necessities
75c Chamois Patches 49c
Household Chamois 89c
Bath Towels . . 17c-3 for 50c
10c Wash Cloth . . . 3 for 23c
Rainbo Dish Cloth . 3 for 19c

Toilet-Laundry Soaps
10c Palmolive Soap . 3 for 19c
10c Lux Soap . . . . . 3 for 18c
Ivory Soap, 6 oz 5c
25c Cuticura Soap 18c
25c Packer's Tar Soap . . 18c
10c Super-Suds . . . 2 for 15c
25c L & K Flakes 17c
Lux Flakes, small . . 3 for 26c
P & G Soap, reg . . 10 for 25c
10c Palmolive Beads 3 for 25c
10c Olivilo Soap . . . 3 for 19c
American Family Soap 5c

Shaving Requirements
50c Williams' Sh. Cream . 34c
65c Barbasol Sh. Cream . 36c
60c Man o' War Sh. Crm 34c
1.00 Gillette Blue Blades . 89c
Twinplex Stropper 99c
50c Ingram's Shav. Crm . 39c
50c Auto-Strop Blades . . 34c
1.00 Probak Blades 69c
1.25 Pinaud's Vegetal . . . 83c
50c Molle Shaving Crm . 33c
35c Krank's Lather Kreem Tube 28c

Cleaners and Polishes
35c Energine 23c
35c Justrite Cleaner 21c
25c Silver Polish 18c
Old Dutch Cleanser . 3 for 19c
30c Furniture Polish 21c
75c Floor Wax 49c
60c Justrite Cleaner 37c
Samoline Cleaner, pint . . . 45c
25c Drano 21c

For Baby
85c Mead's DextriMaltose 57c
15c Stork Cas. Soap, 3 for 25c
Anti-Colic Nipples . . 4 for 15c
85c Mellin's Food 56c
1.00 Horlick's Malt. Milk . 69c
65c Dryco 47c
1.00 Borden's Malt. Milk . 49c
25c Eagle Br. Milk . 2 for 35c
1.20 Lactogen 93c
15c Certifoods . . 2 for 25c

—This Sale at All Chicago—
Oak Park, Cicero, Berwyn, La Grange, Evanston, Highland Park, Park Ridge, Hubbard Woods and Chicago Heights Stores
Right Reserved to Limit Quantities

Exceptional Savings in Every Department

Born in Paris—
Po-Go!

Po-Go Rouge, actually made by hand in France—offers you the five smartest Parisian shades. Choose the one that makes your cheeks chic! It goes on smoothly, lasts a long time—and it's so inexpensive . . . only 55c.

New—
Po-Go Lipstick!

And here's an exquisite mate for the superb rouge! Po-Go Lipstick—also but 55c—is permanent, lasts for hours, never looks greasy. Three delightful shades, in a Frenchy case you'll adore!

Po-Go
Rouge & Lipstick
Each, 55c

at all WALGREEN DRUG STORES

How One Woman Lost 47 Lbs. of Fat

In 3 Months and Feels Years Younger

"I have been taking Kruschen Salts for nearly 3 months. I have continued taking one teaspoonful in warm water every morning. I then weighed 217 pounds, was always bothered with pains in my back and lower part of abdomen and sides.

"Now I am glad to say I am a well woman, feel much stronger, years younger and my weight is 170 pounds. I do not only feel better but I look better, so all my friends say.

"I shall never be without Kruschen Salts, will never cease taking my daily dose and more than glad to highly recommend it for the great good that is in it." Mrs. S. A. Solomon, New Bern, N. C. "P. S. You may think I am exaggerating by writing such a long letter, but truly I feel so indebted to you for putting out such wonderful salts that I cannot say enough."

A bottle of Kruschen Salts that lasts 4 weeks cost but a few cents.

When reducing attention to diet will help—cut down on pastry and fatty meats—go light on potatoes—the Kruschen way is the safe way to lose fat.

To take off fat harmlessly and safely, take one half teaspoon of Kruschen in a glass of hot water every morning—don't worry—it's the safe way to reduce.

But be sure for your health's sake that you ask for and get Kruschen Salts. Get them at any drugstore in the world, and if the results one bottle brings do not delight you—do not joyfully satisfy you—why money back.

E. Griffiths Hughes, Inc., Rochester, N. Y.

Advertise in The Tribune

ABANDON LAST OF WAUKEGAN BANK CRIMINAL CASES

Smith Acts to Halt Futile Trial Expense.

The first step toward conclusion of all prosecution started after the failure of the Waukegan State bank, was taken yesterday in the Circuit court of Judge Edward D. Shurtleff at Woodstock. Charges of conspiracy against George Woodruff, former president of the National Bank of the Republic of Chicago, and Norman O. Geyer, former president of the Waukegan State bank, were nol prossed on the motion of State's Attorney A. V. Smith of Lake county.

At the same time the state's attorney announced that he would appear shortly before Judge Ralph J. Dady and ask the nol pros of a conspiracy charge against J. Murray Connors, once vice president of the Waukegan State bank, and a charge of larceny against Milton E. Smith, a former director. There have been no convictions in any of the cases.

Acts to Halt Expense.

"I do not feel like putting the taxpayers of Lake county to further expense," Smith told Judge Shurtleff. "I ask that all criminal charges growing out of the Waukegan bank failure before you be nol prossed."

The state's attorney called attention to the trial of William H. Miller, a former vice president of the Waukegan State bank, on a charge of conspiracy. Miller was freed by a jury in the Waukegan court of Judge Shurtleff.

"At that time," Smith said, "the jury made a statement to the press that they believed there was a conspiracy. But for some reason they returned a verdict of not guilty after an hour's deliberation."

The statement to which Smith referred was made by the foreman of the jury, who said, after the verdict was returned, that he "believed there was a conspiracy, but thought that those higher up should be punished."

Last of Criminal Charges.

The pending nol pros of charges against Connors and Smith will clear up all criminal charges entered after the bank closed on June 17, 1931. Woodruff, Geyer, Miller, Connors, and State Auditor Oscar Nelson were indicted on a charge of conspiracy to defraud depositors of $2,000,000. State Auditor Nelson was named in a separate indictment, charging misfeasance, and a charge of larceny was placed against Smith.

The conspiracy charge against the state auditor was nol prossed during the trial of Miller in order to get records of the state auditor's office into court. The misfeasance charge went to trial last December before Judge Shurtleff in Woodstock, who directed a verdict of not guilty on the grounds that he had no jurisdiction. The charge was a matter for the legislature, Judge Shurtleff held.

CAPTURES THIEF

JOSEPH MEAGHER.
[TRIBUNE Photo.]

Emil Dambrówski, 22 years old, 2039 Crystal street, an automobile thief who was captured by Joseph Meagher, 17 years old, early yesterday after an automobile chase through north side streets, will be questioned in connection with other thefts, Rogers Park police said last night. Meagher, who is a son of the late Police Captain Thomas Meagher, saw Dombrowski take an automobile at Winthrop and Rosemont avenues and followed him in his own car.

Triplets Leave Three Pairs of Tonsils at Hospital

(Picture on back page.)

Three little overnight visitors departed from the county hospital yesterday minus three pairs of tonsils. They are triplets, two sons and a daughter of Mrs. Margaret Gavin, 4339 Gladys avenue, and they are 4 years old. Their names are Walter, John, and Theresa. Dr. Frank Lenzen, who performed the operations, said it is the second time in ten years that triplets have had tonsillectomies at the county hospital.

CHILE AIR FORCE REVOLT CRUSHED BY SINGLE SHELL

Rebel Chief Overpowered; 200 Imprisoned.

[Chicago Tribune Press Service.]

SANTIAGO, Sept. 15.—The air force revolt which forced Carlos G. Davila to resign was crushed today with the capture of Col. Arturio Merino Benitez by federal troops at Ovalle. As a result, Provisional President Gen. Bartolme Blanche and his newly appointed cabinet announced they were ready to give the country an orderly government on a "9 point" program.

Newspaper censorship was removed and today's papers were published without restrictions for the first time since last July. Gen. Blanche, however, informed all editors that they will still be held responsible for false or unpatriotic articles. The president appealed to the public for confidence in the government and urged coöperation.

Opens Drive Against Reds.

Gen. Blanche branded communists as outlaws and warned that any outbreaks will be dealt with drastically.

Thus twice in the last three months the government has been upset by leaders of red tinge. First it was Col. Marmaduke Grove and then Col. Merino.

Davila, the ousted Socialist president, continues his residence here, and so far has made no move to carry out his promise to "leave the country of his own accord." Likewise, he has not withdrawn from the presidential race in the elections next month.

The air force revolt ended when troops from Coquimbo and Copiapo rushed the northern air base at Ovalle. They captured 52 air service officers, 50 mechanics, and 50 planes.

200 Taken Prisoner.

Col. Merino did not turn out to be the hero he pretended to be. When loyalist troops broke into Ovalle airport they found the rebel leader hiding under a blanket. The rest of the airmen also had sought cover when a shell from a mountain battery was dropped into the camp as a warning after the rebels had rejected demands to surrender. One shell was sufficient.

Two hundred prisoners were taken and the government now is in control of all air stations. Twelve planes were trapped by a garrison and navy movement at Quintero, near Valpariso yesterday. The air fields at Colina, El Bosque and Temuco were occupied without resistance.

The government seized gasoline stores and five planes were forced to land at Salamanca because of fuel shortage. The other planes were recovered at Quintero and Ovalle.

Col. Merino touched off the air force revolt Monday night which first forced the resignation of the cabinet, and then Davila. When he was thwarted in sharing the power with Gen Blanche, the air force commander went back to El Bosque and tock his planes and pilots on a sky ride.

Gen. Blanche today announced the government's "9 point" program which pledges that national elections for president, senators, and representatives will be held Sunday, Oct. 30. All members of the present government are to refrain from candidacy. Full suffrage is guaranteed.

Unemployment will be dealt with by preferred aid to private concerns, rather than effecting state control. Prices will be rigorously controlled.

YOUTHFUL STAR

Marta Eggerth, German film star, who is only 19 years old, and has taken part in nine important pictures. She had gone to England to act in British films with Owen Nares.

[Acme Photo.]

Canadian Labor Indorses National Control of Banks

HAMILTON, Ont., Sept. 15.—(AP)—National control of the banking system was urged in a resolution approved today at the trades and labor congress of Canada.

U. S. CUTS GAMING LOSS OF WOMAN OFF INCOME TAX

Revenue Bureau Refuses to Reveal Her Name.

Washington, D. C., Sept. 15.—(AP)—A wealthy American woman who thought she had a system that would put a sizable dent in the banks of the French gambling casinos today received the internal revenue bureau's permission to deduct her losses in filing income tax returns.

The bureau handed down the ruling that such deductions were legal if the transactions from which they resulted were entered into for the purpose of making a profit and the taxpayer can submit evidence proving it.

Fail to Deduct Losses.

The woman's name was withheld, together with the amount of her losses. Her attorney had filed her income tax return for 1927 and 1928 and had not deducted her gambling losses. The bureau said the losses for which a refund was claimed were the net losses sustained after she had deducted her winnings.

In addition it asserted that each play was engaged in with the expectation and belief "that in accordance with the laws of chance or mathematical probability and the rules of the particular transaction a profit would result, and in many instances a profit did result.

Income from Trust.

"The taxpayer made a study of the laws of chance affecting the conduct of the transactions into which she entered and believed she was conducting the transactions in such a way that they would ultimately result in a profit to her," said C. M. Charest, general counsel of the bureau, who prepared the ruling.

Charest added the record showed the taxpayer was the recipient of a very large annual income derived principally from trusts, that she lived abroad, and her losses were not excessive in proportion to her income.

Bolivian Troops Capture Paraguayan Fort in Chaco

LA PAZ, Bolivia, Sept. 15.—(AP)—Army headquarters tonight announced Bolivian troops had captured the Paraguayan stronghold, Fort Bogado. A previous communique said the battle of Fort Boqueron, in the heart of the contested Chaco.

GRAPE MEN CHARGE WASTE IN U. S. LOANS; DEMAND AN INQUIRY

Fresno, Cal., Sept. 15.—[Special.]—Several hundred grape growers tonight adopted resolutions to be sent to the federal farm board demanding an investigation into alleged "waste" of government money advanced to the grape industry.

Donald D. Conn's asserted part in the "extravagance" was criticized by speakers, due to his activity in the movement to form the California grape control board, through which the farm board money was loaned, and its subsidiaries, Fruit Industries, Ltd., and the California raisin pool, which recently suspended.

The action of Fruit Industries, Ltd., of which Conn is managing director, in paying Mabel Willebrandt, former assistant United States attorney general, fees said to amount to $80,000 for two years as counsel for the grape products concern, was assailed.

The meeting was part of an effort by vineyardists to form a pool and sign up 50,000 tons of seedless raisins as a means of controlling the price and getting the producers at least 2½ cents a pound.

JUDGE REFUSES HABEAS WRIT TO JOLIET CONVICT

Circuit Judge Edward D. Shurtleff at Woodstock yesterday denied a petition for a writ of habeas corpus brought in behalf of Harry Jennings, who is serving ten years to life in Joliet penitentiary for robbery with a gun. Judge Shurtleff also indicated he would refuse similar petitions in behalf of Peter Kiefer of Bloomington and Harold Sharp of Ottawa, serving like terms in Joliet.

The petition in behalf of Jennings, filed by Attorney A. L. Gettys, was based on the fact that the legislature reduced the sentence of robbery with a gun to one year to life five years after Jennings was sentenced in 1922. Jennings, who studied law in prison, argued a previous motion for a writ in 1929 before Judge Joseph B. David of the Cook County Superior court. He was successful and was freed. The attorney general took the case to the state Supreme court, where the decision was reversed and Jennings returned to jail on his capture.

"The petition is based entirely on the change in the law," Judge Shurtleff said yesterday. "The Supreme court has decided this point once in reversing Judge David and I see no reason to reopen the matter."

LOOT STORE; FIGHT POLICEMAN.

Three bandits broke a window in the Art Thompson clothing store, 3084 Milwaukee avenue, early yesterday and escaped with 40 suits of men's clothing after exchanging shots with Policeman Henry Foss.

2 GANGSTERS DIE IN GUN BATTLE IN NEWARK STREETS

New York, Sept. 15.—[Special.]—Six gunmen, one a member of the late Vincent Coll's gang, shot it out in the streets of Newark, N. J., early today and when the smoke of the extended gun battle cleared the Coll gangster and his companion, apparently the intended victims of the attack of the other four, were dead and an innocent bystander lay wounded.

The dead were identified by finger print records in headquarters here as James O'Connor, sought on a larceny charge, and Richard Ryan, alias O'Brien and Murray. Ryan, police revealed, had long been sought in connection with the murder of Detective Guido Passagno, who was slain Oct. 19, 1931, when he and two other detectives raided a hideaway of the Coll gang on the upper west side of Manhattan.

The wounded bystander was Frank Stametz of Newark, who was caught in the crossfire. He was shot in the left knee and is in a hospital.

The four attackers escaped in an automobile that had been parked near by.

Soviets and Poles Trade 180 Political Prisoners

WARSAW, Sept. 15.—(AP)—Forty Polish political prisoners and their families totaling 90 persons were exchanged today along the Russo-Polish border for a similar number of prominent communists, many of whom were formerly deputies in the Polish diet. This was the first exchange of its kind in four years owing to the reluctance of the soviets to exchange prisoners. Most of the repatriated Poles were Catholic priests.

Painful Piles

Go Quick—No Cutting—No Salves

Thousands who have piles have not yet learned that quick and lasting relief can only be accomplished with an internal medicine. Neither salves nor suppositories remove the cause.

Bad circulation of blood in the lower bowel causes piles. The hemorrhoidal veins are flabby, the bowel walls weak—the parts almost dead. To get rid of Piles an internal medicine must be used to stimulate the circulation, drive out the thick impure blood, heal and restore the affected parts.

Dr. J. S. Leonhardt, after years of study, found a real internal Pile remedy. He called his discovery HEM-ROID, and prescribed it for 1000 patients with success in over 900 cases, and then decided every Pile sufferer, no matter how stubborn their case, might try his prescription with a money back guarantee.

So why waste time on external remedies or worry about an operation when Walgreen's invite you to try HEM-ROID tablets with guarantee of money refunded if they do not end your Pile misery.

WALGREEN DRUG STORES

AT *Walgreen's* TODAY

E. Burnham's
FRENCH FLOWERS Cold Cream
For Cleansing Dry and Normal Skins —Delightfully Scented

60c Jar **43c**

for Oily Skins
Blackheads and Enlarged Pores
E. Burnham's
Cucumber Cleansing Cream
The Original Liquid Cleanser —an Ideal Summer Cream

75c Size **51c**

EVERY PIMPLE GONE!
Have your skin clean, smooth, and velvety. For free trial sample of Soap and Ointment, and Skin Treatment booklet, write Resinol, Dept. N1, Baltimore, Md.
USE **Resinol**

* *
Advertise in The Tribune
* *

WHICH IS MORE SOLID . . .

A TWO-LEGGED LADDER OR A FOUR-LEGGED CHAIR?

Then which of these radio tubes is the STRONGER?

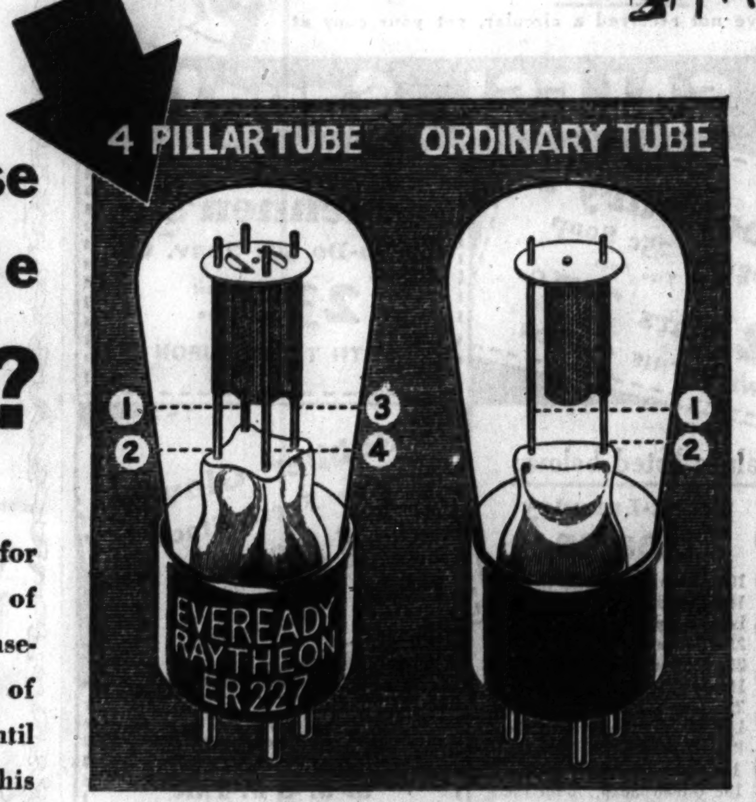

Notice the four strong pillars. With this solid foundation the fragile parts cannot move a hair's breadth from their fixed position. Can never lose their accuracy! All other tubes have only a two-pillar foundation. Two supports instead of four! Jolts, bumps and vibration often impair their vital accuracy, and their performance.

THE question of *four* supports versus *two*, for strength, was settled in the early history of science. A two-legged structure is wobbly, insecure. But every one knows the rigid strength of a four-legged table or chair. Yet it was not until Eveready Raytheon Tubes took advantage of this well-known engineering principle that a sturdy, rugged radio tube was possible. This is now a patented feature—it is exclusive with Eveready Raytheon 4-pillar Tubes.

In 4-pillar tubes, only, are the elements securely anchored by *four* strong supports. They are immune to the destructive bumps and jolts all tubes receive in shipment. Protected against vibration from dynamic speakers. These tubes have the strength to safeguard their vital accuracy—their faithful tone. All other tubes have only *two* supports for their elements, and are easily damaged in handling and usage.

It's easy to see what a difference this makes. But to know what a wonderful improvement these tubes really are, check their performance yourself. Your dealer will gladly demonstrate the superiority of 4-pillar tubes.

NATIONAL CARBON COMPANY, INC.
General Offices: New York, N. Y.
Unit of Union Carbide UCC *and Carbon Corporation*

EVEREADY RAYTHEON 4-PILLAR RADIO TUBES

Other Eveready Products are Eveready Layerbilt "B" Batteries and Air Cell "A" Batteries, Eveready Flashlights and Flashlight Batteries, Eveready Dry Cells, Eveready Mazda Miniature Lamps, Eveready Prestone and Eveready Rustone.

CHESTERFIELD PRESENTS

Arthur Tracy

"the Street Singer"

AROUND the corner and down your way he comes with his mellow accordion . . . a song on his lips and the love of song in his heart, like a wandering troubadour of old.

Light up your Chesterfield, fling wide your radio window and listen . . . for he has many tales to tell you. Every Tuesday and Friday night.

Chesterfield Radio Program—Every night except Sunday, Columbia coast-to-coast Network.

—THE CIGARETTE THAT'S *Milder*
THE CIGARETTE THAT *Tastes Better*

PLANS COLLEGE FOR VICTIMS OF THE DEPRESSION

Faculty Will Consist of Jobless Professors.

[Chicago Tribune Press Service.]

Washington, D. C., Sept. 15.—[Special.]—The good old law of supply and demand got into action today when a professor of economics made public his plans for a "depression college" where the professor who has no job and wants to teach; and the student who has no money and wants to learn, may meet with mutual benefit.

Dr. A. C. C. Hill Jr. is the proponent of this educational innovation. He got the idea when he was in England preparing a study on the British system of unemployment relief for the Brookings institution of Washington.

"The basic idea of the depression college is simplicity itself," he declares. "It is designed to cut the vicious circle whereby unemployment increases among college teachers as a result of financial difficulties in the families of college students."

Faculty Will Be Unpaid.

The site for this proposed college is Port Royal, Va. The faculty will consist of 20 teachers, who will be unpaid, but will receive their room and board and "opportunity to continue their own professional studies in a congenial environment." The undergraduate body will be limited to 100. They will not be entirely without funds, for the year's fee will be $250, for room, board, and tuition.

"The depression college" will grant no degrees because, as Dr. Hill today pointed out, "it is of a temporary character."

Here's One in Operation.

Charleston, W. Va., Sept. 15.—[Special.]—Charleston's "depression college," with a faculty of 10 doctors of philosophy, began its classes today with an enrollment of 110 students, using the old state Supreme court rooms as class rooms.

The institution, known as Kanawha college, is headed by Dr. L. S. McDaniel, who obtained the backing of the Charleston Ministerial association with his proposition that a college could be operated here at a cost of almost 50 cents a day per student, including books.

Credit arrangements, extending the privilege of paying tuition on a monthly plan, is expected by Dr. McDaniel to boost the enrollment to 150.

One Charleston physician, Dr. Bernard P. Garred, has donated his services as teacher of premedical subjects. Quarters for the college were donated by the city library, which formerly housed several state offices, including the Appellate court.

SET DEATH TOLL IN TROOP TRAIN WRECK AT 55

TLEMSEN, Algeria, Sept. 15.—(AP)—An amended estimate of the dead in the wreck yesterday of a French Foreign Legion troop train near here today placed the total at 55, with 242 injured, many of them probably fatally.

The revised estimate was based on the rescue alive today of many legionnaires who were found under the overturned coaches in a mutilated condition. Before dark tonight 212 of the injured had been brought to Tlemsen hospital and 30 more had been located under the débris. They were being taken out as rapidly as possible.

It was still impossible definitely to list the dead, since there were many bodies under the mass of cars at the bottom of the ravine where the troop train jumped the track yesterday. Three of the injured died today. A Sergt. Kahen exemplified the legion's traditional devotion to duty. The moment the train started to topple from the track he gave the customary order, "Save himself who can," and then, despite wounds, worked throughout last night trying to extricate his comrades. None of the victims was believed to have been an American.

IMPERIAL TRADE PACT ASSAILED BY LLOYD GEORGE

[Chicago Tribune Press Service.]

LONDON, Sept. 15.—"Farmer" David Lloyd George summoned his neighbors to his place at Churt, Surrey, today to inspect his exhibit of prize potatoes and whack the results of the imperial trade conference at Ottawa. The wartime Liberal prime minister declared he was speaking only as a farmer, but he lectured them on imperial economics and the futility of Prime Minister MacDonald's national government.

"While I was prime minister during the war we were within two or three months of starvation through submarine warfare by the enemy," he said. "I am sorry to say we have never learned our lesson. I am told that something happened at Ottawa. But can any one tell me what did happen at Ottawa?

"My observation is that the representatives of the dominions have gone home from the Ottawa 'fair' very pleased with their purchases. What did they buy there? Are you quite sure we bought anything there except a pig in a poke? I don't see that we got very much out of wheat and very little out of butter. Beef is a chilly prospect. Mutton and pork are equally dull. I hope we are going to get more than we have been told."

Few Bets in Wall Street on Presidential Election

New York, Sept. 15.—[Special.]—Election betting in the financial district, usually running into the millions, is far from brisk so far in the present campaign. The betting commissioners are handling little money, they say.

It was reported that some Hoover money was offered at 7 to 5 on Monday, but that it was withdrawn when the Maine returns began to come in. On Tuesday a few bets were placed at even money.

Machado Frees 19 More Cuban Political Prisoners

[Chicago Tribune Press Service.]

HAVANA, Cuba, Sept. 15.—President Machado today ordered the release of 19 more political prisoners.

FACES BANDITS

E. C. VANDERGRIFT.
[Breymeier Studio Photo.]

5 ROBBERS LOOT BANK OF $6,500; ONE IS WOUNDED

Bandit Drops $1,200 as Bullet Hits Him.

Kankakee, Ill., Sept. 15.—[Special.]—Five robbers held up the Bradley State bank at Bradley, one mile north of here, with shotguns and pistols at noon today and seized $6,500.

The cashier, E. C. Vandergrift, and two bank examiners, R. W. Losborn and Russell Sounger, were the only persons in the bank when the robbers entered. It took them five minutes to get the cash.

From the post office across the road Ross Saltsider, special deputy sheriff, observed the robbery. Procuring a pistol from the postmaster and calling on Deputy Sheriff C. R. Reed for reinforcements, Saltsider opened fire as the robbers fled.

Saltsider's aim was good. A bullet from his gun pierced the shoulder of the last robber leaving the bank and sent him sprawling in the road. He regained his feet and staggered toward the bandit car, leaving a sack containing $1,200 in silver on the road. The robbers pulled him into the car and sped eastward.

A posse led by Reed and Saltsider followed closely, the men firing with pistols and shotguns. The robbers returned the fire.

For seven miles the chase went on until bullets from the bandit car pierced the radiator of the posse car. The engine of the car soon overheated and compelled the possemen to stop.

By telephone the route of the bandits was traced through Momence, Ill., and across the state line to Lake Village, Ind. From there, it was believed, they headed toward Gary.

Seize Garage Owner and Mechanic on Theft Charge

Charles Warshawsky, owner of an automobile accessory business at 3220 Ogden avenue, and Isadore Poncher, 5030 North Harding avenue, a mechanic, were arrested yesterday on charges of receiving stolen property. The warrant for their arrest was taken out by Sergt. William Cox of the automobile section of the detective bureau, who alleged that an automobile stolen from Maurice Buffenstein, 1740 West 63d street, on Wednesday, was found dismantled in Warshawsky's garage yesterday.

Sybil Esme Spreckels Files Suit for Divorce

Seattle, Wash., Sept. 15.—(AP)—Mrs. Sybil Esme Spreckels filed suit in Superior court to divorce her husband, Adolph B. Spreckels III., heir of the late California sugar king. She also asked the custody of their 4 year old daughter, Barbara, and sought a $156,000 trust fund held by a Seattle bank.

A Rainbow Garden of Giant Tulips

70 Bulbs $2

Seven Each of Ten Varieties Embracing These Rainbow Colors:
Red Pink Rose Lilac
Violet Scarlet Bronze Yellow
Crimson Orange

THE greatest value in the history of our famous Rainbow Tulip collection is again yours this year in spite of a short crop and rising market. We offer SEVENTY BULBS, seven each of ten different varieties of May-flowering Darwin, Cottage and Breeder classes, postpaid to 300 miles for $2. These are imported bulbs of a special home garden grade of flowering size for outdoor planting though not recommended for forcing. They were especially selected for this offer by our Dutch growers, who supply the highest quality bulbs for our florist and private estate trade. Each of the ten varieties included in this collection is one of the finest in its class. Two dollars never bought more of beauty.

Beginner's Bulb Collection, $1

To introduce to you the varieties and beauty of spring flowering bulbs we will send the following, all of quality: 6 Crocuses, 6 Dutch Iris, 6 Daffodils, 6 Grape Hyacinths, 6 Early Tulips, and 6 May-flowering Tulips—36 bulbs in all—for $1.00.

Vaughan's Seed Store
10 W. Randolph St., Chicago

Enclosed is $........., for which send me items checked below:
☐ Rainbow Garden of Tulips, 70 bulbs for $2.
☐ Beginner's Bulb Collection, 30 bulbs, $1
Name ....
Address ....

Saturday LAST DAY!

WANTED!

ALERT CUSTOMERS to share in the most phenomenal home-furnishing savings of a generation... NOW is your great opportunity, for Saturday

Hartman's Warehouse Closing Sale Ends

BEDROOM FURNITURE

VENETIAN MIRROR Suite in beautiful Oriental wood. $59 value. 3 pieces $39.50

TRIPLE MIRROR Suite with mellow maple overlays. 3 pieces. $99 value $59.50

BLISTERED MAPLE and Oriental Wood Suite with large triple mirrors. $119 value. Last day .. $89.50

SATINWOOD, V-MATCHED Suite, $149 style. Never before such a superfine suite at this Last Day price $79.50

ODD WOOD BEDS from divided bedroom suites. Poster and panel styles.. $5.98

CHEST OF DRAWERS in rich walnut finish. Reduced from $10 to...... $3.98

ROOMY CHIFFOROBES, walnut veneered. With wardrobe compartment and drawers. $25 value. $16.75

DRESSERS. Beautiful walnut veneers. Formerly priced $14.98. While they last $7.98

BOUDOIR CHAIRS. Floor samples, etc. Come, take your choice, for $2.98

BEDROOM BENCHES. Wide choice of styles and finishes. Last Day Pr. $1.98

EXTRA SPECIAL! FINE PERCALE Bed Sheets 81x99 Inches! 49c

RUGS

AXMINSTER RUGS—Size 4.6x7.6, for bedrooms and dinettes! Wide choice of stunning patterns! Last 2 Days. $9.98

PERSIAN RUGS—Last 2 Days Opportunity! Genuine Persians, in size 2x4. Just a few. $9.95

SCATTER RUGS—Close-woven Axminsters, in size 27x54. A buy at twice the price! Take them away at $1.98

THROW RUGS—Larger size Axminsters (36x63 inches) in the most desirable patterns. They're yours at $2.98

WILTON RUGS—Heavy wool Wiltons, in size 9x15. Limited quantity. While they last, reduced to (Loop Store Only) $39.50

EXTRA SPECIAL! All-Porcelain 5-Room Circulating Heaters $24.95

18-inch firepot . . . A 390-lb. heating giant . . . in smart, walnut-finished all-porcelain cabinet! Cast iron top and front! Non-clog duplex grate! Extra large feed doors! Air-tight and gas-proof construction! Water pan keeps air moist! Burns any fuel! Holds fire 24 to 36 hours!

KITCHEN NEEDS

KITCHEN STOOLS—Sturdy steel. Enamel finish. With back rest! Your choice at 49c

KITCHEN CHAIRS—Unfinished. Solid oak! We're giving them away at 69c

VACUUM CLEANERS—Electric! Full size, and what a price! But every one must go tomorrow night. So take them at $7.95

ELECTRIC REFRIGERATORS—Hart-Cold quality! 4.4 cu. ft.! With all the features of nationally advertised makes. F.O.B. factory, $56

5-Pc. EXTENSION BREAKFAST SETS—Solid Oak! Extension Table, 4 Chairs—ready to paint! $6.95

ASSORTED ENAMELWARE—Triple-coat, two-tone "Sno-Flake." Large size! Sold at 3 times this price! Pick of our stock at 29c

CARPET SWEEPERS—Pure bristle brush! Powerful, efficient! And a Last 2 Days give-away at 94c

EXTRA SPECIAL! Porcelain Top Kitchen Tables Out They Go at $1.79

MISCELLANEOUS

TWIN STUDIO COUCH—Upholstered! Use as Divan, Double Bed, or Twin Beds! Innerspring. Just a few at $19.85

SINGLE STUDIO COUCH. Innerspring. Upholstered box spring. A positive Last 2 Days. $14.95

CANE-SEAT ROCKERS or Roman Benches. Ready to paint. Come, get them at 49c

CHAIR COVERS—Smart, sturdy Lin-Weave! We're giving them away at 59c

EXTRA SPECIAL! Kitchen Kans Amazing Close-Out! 39c

DINING ROOM FURNITURE

OAK DINETTES—5-piece extension Set of solid oak. Sells regularly for $17.95. Just a few, to close out $10.98

DUTCH DINETTES—5 pieces. Solid oak, Braced legs. $22.50 Last 2 Days Last Day $14.95

MAPLE DINETTES—5 pieces. Sells regularly for $29.50. Take the few we have left, at $19.95

WALNUT DINETTES—5 pieces, Upholstered seats. Walnut. Our reg. $44.50 value. While they last ... $24.95

DINING ROOM SUITES—7 pieces. Upholstered. Sells regularly at $59.50. Pick of the lot. Last 2 Days, $39.50

DINING ROOM SUITES—7 pieces. Refectory style. Regularly $99. Last 2 Days buy at $69.50

7-PIECE SUITES. Some of our finest period designs. Values to $175. Just a few at $99.50

ODD BUFFETS, China Cabinets, Tables from divided suites. Worth more than double the price, Last 2 Days. $14.95

ARM CHAIRS, assorted designs, wood and periods. Values to $10. While they last, $2.95

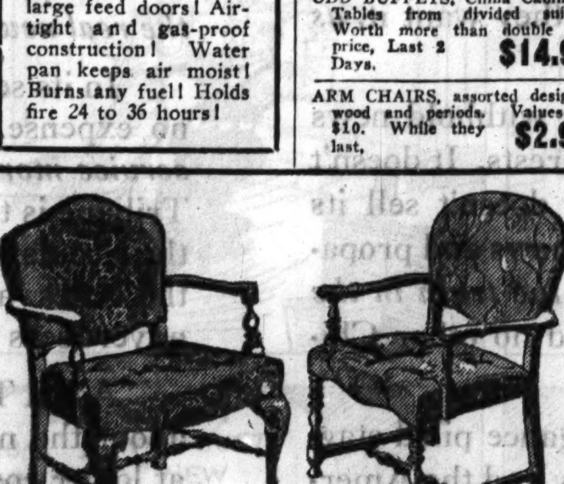

Price Slaughtered!

Queen Anne Chairs... A Give-Away!

First come, first served . . . and do hurry if you want to get one of these stunning tapestry chairs. Choice of 2 patterns. $4.95

Famous Kroehler Suites At a Fraction of Their Worth!

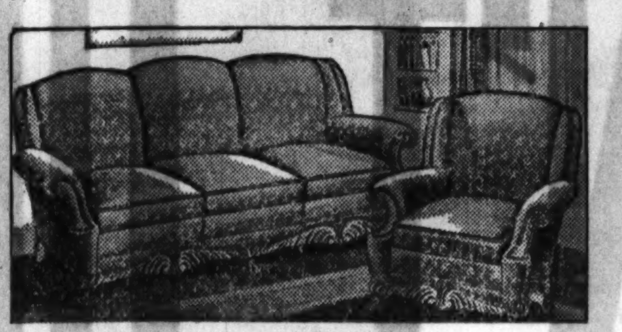

$69.50

Take these famous Kroehler beauties . . . at the most absurd price in history! Exquisitely styled and tailored . . . in fine tapestries. Last opportunity! Sofa and Chair!

Fine English Creations Copied from 17th Century Suite

$79.50

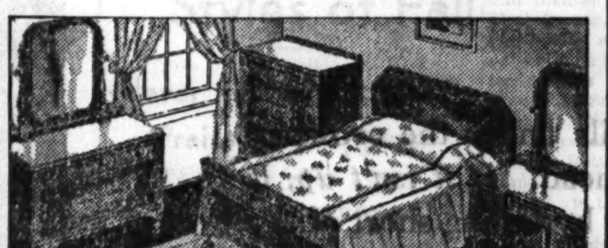

and what a price! Antique mottled fronts, waxed oak interiors! Bed, Chest, choice of Vanity or Dresser! Last 2 days!

Damask Innerspring Mattress or Upholstered Box Spring

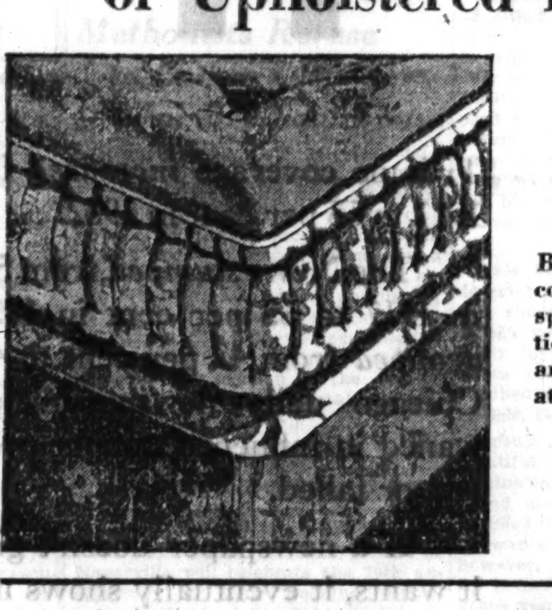

$9.94

Beautiful new two-tone damask cover on both! Buoyant Innerspring Mattress . . . or hand-tied Box Spring . . . in standard sizes. Actually a give-away at this absurd price!

Limited Quantity! Last 2 Days!

American Orientals

The Heaviest Ever Made

Manufactured to Sell for $190! Today's Regular Price Is $170!

Last 2 Days

$89.75

9x12 Foot Size

Made by the world's most famous maker of Orientals (see the silk label on the back of every rug)! Woven in *genuine* Oriental wools! Hand-tied fringes! Deep, silky piles! Gorgeous Oriental and Chinese patterns! Limited quantity . . . at this smashing close-out price!

JUVENILE NEEDS

BABY SWING and STAND. Complete, 2 pcs.! Just a few left, so hurry for yours! $2.98

PLAY YARDS. Never before such a price! Last 2 Days close-out! Take your pick at $2.98

BABY WALKERS. Most absurd price in an age! Quantity limited and they'll sell fast! $1.85

PARK STROLLERS. Smart close-woven fibre in stunning green tones. A positive give-away at $5.95

BABY DOLLS—Beautifully dressed! They talk and sleep! Buy now for Christmas! 69c

STORKLINE CRIBS—Nationally famous quality! Beautifully decorated! Just a few to go at $7.95

EXTRA SPECIAL! 90X105 Chintz Bed Spreads They Go for a Song! 98c

DRAPES and DOMESTICS

CHINTZ DRAPES—Ready made! In gay chintz patterns! Last day close-out! While they last, pair 59c

CRETONNE DRAPES—Limited quantity! All sorts of patterns! Ready to hang! Pair, 29c

CHINTZ PILLOWS—Take what's left of our stock for just 19c

TAILORED DRAPES—Heavy, smart chintz! Beautifully tailored! Ready to hang! Limited quantity! Pair, $1.39

DAMASK PILLOWS—All kinds, and colors! Your choice of the lot at 49c

PERCALE BEDSPREADS—Wash fine! And what a give-away they are at the ridiculous price of 49c

WASH CLOTHS—A whole group . . various kinds . . that's priced to clear at, dozen, 39c

SHOWER CURTAINS—Heavy white duck. Limited quantity. Take them at 39c

LACE TABLE COVERS—Some slightly mussed. The whole lot to close out at 49c

RUSSIAN FILET COVERS. Imitation, of course . . . but what an imitation! While a few last, yours at $1.98

EXTRA SPECIAL! Cretonne Pillows 9c While Quantity Lasts!

EXTRA SPECIAL! 45X36 IN. Pillow Cases History's Lowest Price! 11c

OCCASIONAL FURNITURE

CARD TABLES—First come, first served! Wide choice of Styles! Limit 2 to a customer. 49c

MAHOGANY TIER STANDS—Only a few, and they'll be gone in a jiffy at $3.95

END TABLES—Come in and take them! Styles to suit everyone, at $1.98

ALL WALNUT Spinet Desks. A shame to see such beauties go at this price, but what can we do about it? $11.95

GOV. WINTHROP Secretary Desks. Authentic design, full size. And what a price! Just a few! $24.50

SOLID WALNUT SECRETARIES—Smart and roomy. Limited quantity. While they last, $19.95

FERNERIES—Smart wrought-iron, very sturdy and graceful. Last 2 Days price, 49c

BRIDGE CHAIRS—Sturdy steel. Padded! Fold easily! Take what we have left at $1

PEDESTAL GLOBES—See the world on this dandy globe! It's yours for just $9.95

LOUNGE CHAIRS—Such a wide variety we can't hope to describe them! Sensations! Come in and see them . . . but come early! $14.95

ODD CHAIRS—All kinds and styles! A whole group to pick from! All reduced for Last Day to $24.50

EXTRA SPECIAL! Pull-Up Chairs! Closing Them Out at $4.95

BEDS and BEDDING

INNERSPRING Mattresses! Unusually good quality. Standard sizes! Last 2 Days, $7.95

COIL SPRINGS—Famous Rome quality! Heavy! Helical tied! Limited quantity at $9.95

MATTRESS COVERS—Full or twin size. Durable quality. Last Day Clean-Out! Your pick. 79c

PERCALE BEDSPREADS—Launder fine! Quantity limited, come early to avoid disappointment! 49c

BED PILLOWS—Selected duck and hen feathers. Durable covers! A shame to sell them at, pr., $2.95

4½ lb. Wool Blankets

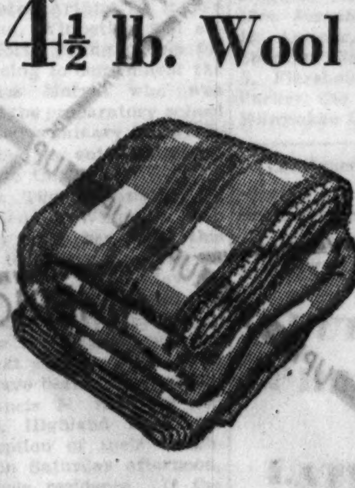

$3.98

LAST TWO DAYS

Chicago's Lowest Price!

They go for a song! Big, fluffy 70x80 VIRGIN WOOL blankets! Sateen bound! Assorted plaids . . . or reversible!

HARTMAN'S

DIRECT "L" ENTRANCE TO OUR BIG 12 STORY LOOP STORE

Southwest — 6154-60 S. Halsted St. N. W. Cor 62nd St.
West — 4042-44 W. Madison St. Near Crawford
Loop — Wabash & Adams
Northwest — 3043-49 Lincoln Ave. Near Southport
North — 4836-38 Broadway Near Lawrence

CASH OR CONVENIENT TERMS MAY BE ARRANGED

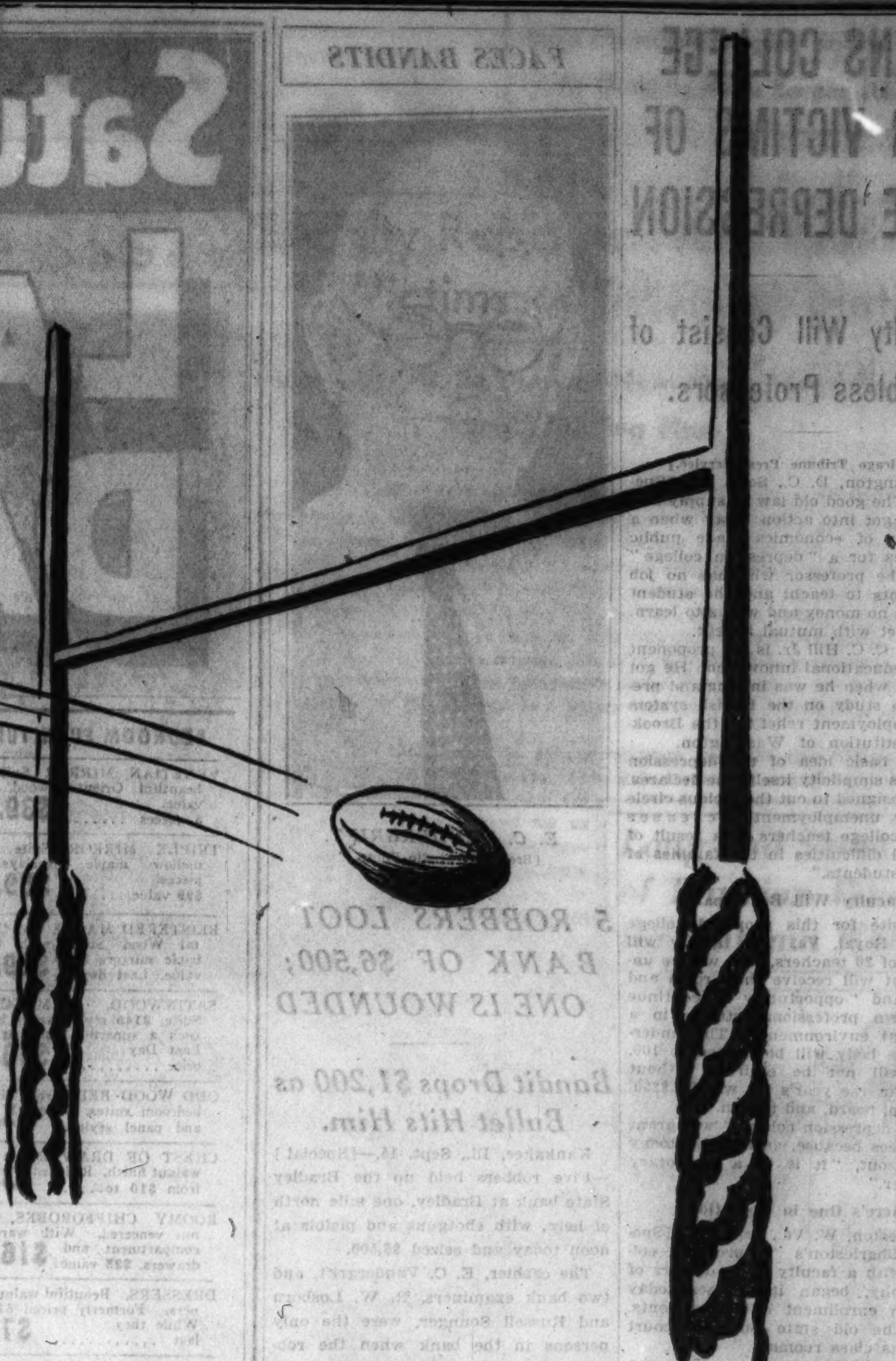

IF IT ISN'T UP, IT ISN'T OVER!

A DROP KICK that sails under the crossbar never puts a team ahead. *If it isn't up, it isn't over.* You don't score by falling short of the mark.

Likewise, you don't get the volume of business that's out in Chicago and suburbs if you don't put power behind your advertising. You need volume of circulation, reader influence, real coverage, to do a job in this market of 1,157,677 families. And you don't get it in newspapers *stamped with failure in their own field—selling newspapers.*

The fifteen years since the war put newspapers to a severe test. Some didn't come through. Those fifteen years brought tremendous changes in Chicago and suburbs. Population, housing, retail sales—all grew at a rapid rate. In the expansion hardly an institution, idea or habit was left untouched. Those which could not meet the times, *which did not satisfy a new, progressive population,* lost prestige and following, or failed altogether.

The Tribune, between 1917 and 1932, *increased* its daily circulation in Chicago and suburbs from 270,810 to 634,778 while the number of families increased from 748,136 to 1,157,677. And Tribune coverage *increased* from 36 per cent in 1917 to 55 per cent in 1932.

The News *slumped* from 57 per cent coverage in 1917 to 35 per cent in 1932. The American *dropped* from 42 per cent to 40 per cent. Other Chicago daily newspapers published in 1917, waned in influence, sought preservation in mergers, or failed.

If a newspaper doesn't give the public what it wants, it eventually shows up in the circulation statements. *You can't milk a newspaper any more than you can milk any other business.* Trim on volume of news, pare down news-gathering expenses, run rewrites, print handouts—and *you cut the heart out of a newspaper.*

And when *you cut the news interest* out of a newspaper, *you cut the advertising response.*

The reason the Tribune is the most popular newspaper in Chicago and suburbs is because *it is first of all a news medium.* It exists to print the news—completely, accurately, promptly. *All* the news the public wants, *when* they want it, *as* they want it.

The Tribune doesn't color or withhold news to please any secret or private interests. It doesn't print writeups of falsehoods. It doesn't sell its readers down the river with stale news and propaganda. And *because readers get the truth in the Tribune,* they read it as they read no other Chicago newspaper.

When governmental extravagance piled staggering taxes on American industry and the American worker, it was the Tribune that went to the heart of the matter, printed the facts in its news columns and attacked those responsible in its editorials.

The subject was an embarrassing one to some Chicago newspapers—a dull one to others, but the Tribune's stand in the matter won nation-wide interest, enlisted the support of business executives and taxpayers throughout the country.

During the late Shanghai war, though every Chicago newspaper printed accounts of the scenes in the devastated zone, the Japanese Imperial Government suddenly refused to give information to only one Chicago newspaper's reporter. A Tribune correspondent, *he had refused to be satisfied with the customary official bulletins* and had cabled reports of actual conditions which the Tribune printed.

The power and influence of the Tribune has caused the Soviet Government to proscribe its correspondent, but today, with a price on his head, he headquarters at Riga and Tribune readers get *the real news from Russia.*

In its search for the news, the Tribune spares no expense. And *never was its superior news service more evident than today.* As a result, the Tribune is the only Chicago newspaper which has the circulation and the confidence of readers to get the sales action in Chicago and suburbs that advertisers need.

Ask a Tribune salesman for further facts and about the new discounts which mean more sales at lower cost in this key market.

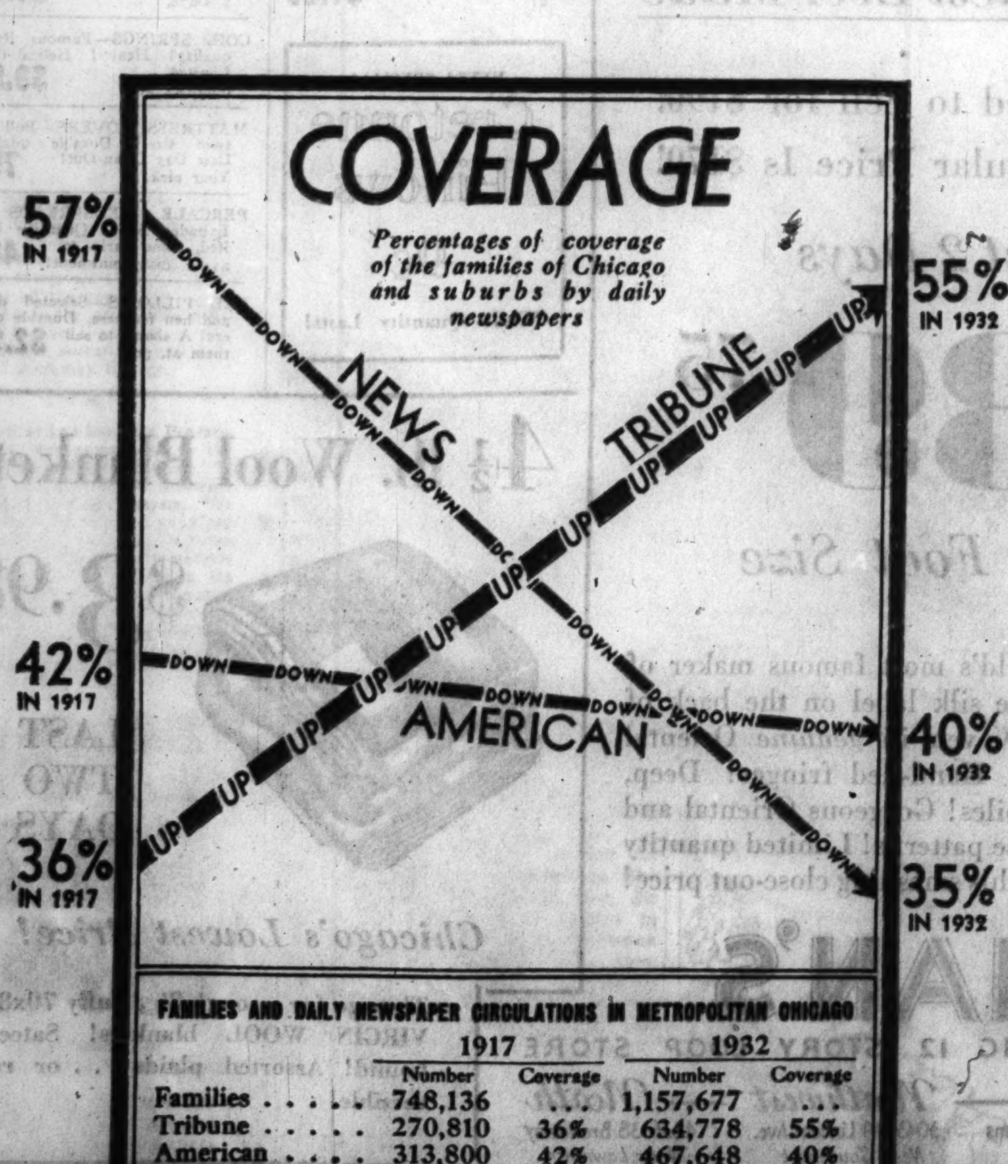

FAMILIES AND DAILY NEWSPAPER CIRCULATIONS IN METROPOLITAN CHICAGO

	1917 Number	1917 Coverage	1932 Number	1932 Coverage
Families	748,136		1,157,677	
Tribune	270,810	36%	634,778	55%
American	313,800	42%	467,648	40%
News	428,746	57%	404,917	35%

Note. Circulations are averages for six months' periods ended March 31, and for city and suburban only.

Chicago Tribune

THE WORLD'S GREATEST NEWSPAPER

FIRST IN CIRCULATION—FIRST IN RESULTS—FIRST IN ADVERTISING

Chicago Daily Tribune
THE WORLD'S GREATEST NEWSPAPER
FRIDAY, SEPTEMBER 16, 1932.

Contrasts of Leathers Feature Styles in Shoes

Two holed street oxfords of brown suede contrasted with brown alligator.

"Cat's whiskers" bows decorate the newest black and white stitched street shoes. Black patent leather and suede are combined.

The new side bow treatment on suede afternoon pumps.

Matching bag and street shoes of frogskin contrasted with dull kidskin in black and brown.

Afternoon pumps of decorated patent leather combined with suede.

[TRIBUNE Photos.]

Britisher Pens Military Study of Revolution

Considers Reasons for Colonial Victory.

"The American War of Independence," by Lieut. Col. F. E. Whitton. [John Murray, London.]

THIS is an English military study of the war which cost Great Britain thirteen North American colonies. It has a political consideration of causes to begin with, but the work is an examination of military purposes and plans, undertaking to place before the reader an understanding of the success of the colonials, farmers and small townsmen, who fought an exhausting war without money and gained their independence against the will of a great naval and commercial nation which had stopped in less than a hundred years, the progress of the greatest continental power since that of the empire under the Spanish Charles and Philip, the power of France.

How did the colonials do it? How did the British lose? Distance, for one thing. America was not Flanders. Wilderness for another. Again America was not continental Europe. For still another consideration there was the fact that America did not have a titled nobility to sell it out. It had only one traitor who, being a commoner as were his fellows, has been dishonored in perpetuity. His dishonor never approximated that involved in the treacheries of Churchill who as Marlborough is honored forever in the caste society he eternally disgraced.

Then there is a fourth factor, one of destiny. The American revolution, as and of its time [disregarding the separatist movement seeming inevitable later if the declaration of '76 had failed] was won in the French shipyards after the seven years' war. An active French ministry of marine undertook a rehabilitation of sea strength. The results of this, in combination with the Spanish alliance and the ageing of British command and material, threw sea control into dispute. The decision went against the British at moments and in movements which proved conclusive.

There was, however, needed to set this sea machine into action for the benefit of America, the series of colonial successes and disasters, each a law unto itself, which culminated at Saratoga. The American farmer musket man fairly won his French sailor ally. Col. Whitton rejects attempts to find similarities in the American revolution and the Boer war. One should. The Boers extemporized an army from their natural abilities and incorporated in it their own fighting methods, requiring the enemy to fight their way. The American continental army obliged the enemy by adopting his methods and never was quite good enough with them.

In many lights Morgan, the Virginian, may be seen as the greatest commander of the war for the colonists. He was a backwoodsman with riflemen. He dug Burgoyne's grave at Saratoga and he won the only clean cut American victory of odds even at Cowpens. There was Hannibal in Morgan. Cowpens is as nice a handling of men as Canne if you divide the numbers by a thousand.

Von Steuben only taught the colonials to do less badly the maneuvers they seldom did well. The good re-

[Continued on page 21, column 6.]

FRONT PAGE NEWS
in the Chicago Daily Tribune

Washington, D. C., Sept. 8—[Special.]—To what extent does Washington officialdom control the news of the capital by influence and intimidation of Washington correspondents, editors and publishers?

Just now this question is again to the fore as a result of the discharge by the Baltimore Sun of a member of its Washington bureau, Drew Pearson, who had fallen afoul of Secretary of War Patrick Jay Hurley.

Mr. Pearson is one of the anonymous authors of "Washington Merry-Go-Round" which was published a year ago and of "More Merry-Go-Round," which is just off the press. One of the chapters in the latter book is devoted to the character, accomplishments, peccadillos and vanities of Secretary Hurley.

A day or two later Mr. Pearson said he was summoned to the office of Secretary Hurley. "I found the Secretary in a towering rage," said Mr. Pearson. "He kept shouting, 'I'll get your job for this, I'll put you in your place!' He said he was a dangerous man when he got angry. He had once lost his temper and shot a man, and then nursed him back to health. . . . He called me a liar, I called him a liar. We were at it two hours. He said again he was going to get my job."

MORE MERRY-GO-ROUND
by the authors of
WASHINGTON MERRY-GO-ROUND
Dares to tell the story of Washington politics, politicians and society that the newspapers dare not and will not print.
Third large edition
402 pages $3.00
LIVERIGHT Inc PUBLISHERS N.Y.

New Tom Mix Movie One of His Very Best

There's a Grand Show at the Castle.

"MY PAL, THE KING."

Produced by Universal.
Directed by Kurt Neumann.
Presented at the Castle theater.

THE CAST.

Tom Reed	Tom Mix
King Charles	Mickey Rooney
Red	Paul Hurst
Princess Elsa	Noel Francis
Gretchen	Finis Barton
Kluckstein	Stuart Holmes
Schwartz	James Kirkwood
Cloudy	Jim Thorpe
Etzel	Christian Frank
The Dowager Queen	Clarissa Selwynne
Gen. Wiedeman	Ferdinand Schumann-Heink
Lorenz	Wallis Clark
Tony	Himself

By Mae Tinée.

Good Morning!

Well, Kids, old and young, there's a picture over at the Castle that's just—about—our—size!

A lot of us missed the circuses this year. WE SHOULD CARE! Tom Reed's Traveling Wild West Show is as good as most of them and has some of 'em licked a mile. SEE the cowboys perform wonders at roping, lassoing, riding, shooting! SEE those three trained horses execute their act with grace and precision that would do honor to Ziegfeld chorus girls! SEE the runaway stage coach—that has one REAL runaway! SEE Tom Mix and Tony in what I do believe is the best picture they've ever made!

In "My Pal, the King," Mr. Mix, better known as the Children's Delight, has an unusually appealing and plotful story. The action, which transports an American king cowboy and his troupe of performers overseas to the mythical kingdom of An—— something or other, ostensibly ruled by a wee King Charles, aged about eight—has just the right amount of imagination and whimsy. It shows Tom Mix at his best, which he always is when among children and horses, packs considerable excitement, a soupçon of romance, and a lot of grand and gorgeous uniforms which make a nice foil for the cowboy costumes of the Wild West Show. AND the show itself!

I don't want to tell you the story, but you can just bet your bottom dollar that when Tom's pal, the king, is in danger from those wearing the uniforms he is not deserted by the spurred and sombreroed sons of the western plains.

The king is delightfully acted by little Mickey Rooney—a quaint child with big, serious eyes, grown-up ways, and a keen sense of the dramatic. Supporting rôles are handled with zest—you'll especially like Paul Hurst as Tom's side kick and Wallis Clark as the little king's tutor—and I thought the direction was just immense.

There's a rousing good time for the whole family in "My Pal, the King," at a quarter a throw for the grownups and fifteen dark brown pennies for children.

See you tomorrow!

Old Irish Volumes Are Received by De Paul U.

More than 100 books of the Illinois chapter of the American Irish Historical society have been received at the library of De Paul university, recently made repository for the archives of the society. Among the books are "The Antiquities and History fo Ireland," by the Rt. Hon. Sir James Ware, printed at Dublin in 1705; the "Histoire D'Irlande, Ancienne et Moderne," written by the Abbe Mageoghegan and published at Paris in 1758, and the "History of the Rebellion and Civil War in Ireland," by Ferd. Warner, LL. D., printed at London in 1768.

Included in the miscellany is a "Certificate of the Irish Republic" in the sum of $20, which bears the date of March 23, 1866.

Extension League.

The opening meeting of the Dutton Extension league will be held in the Rose room of the Congress hotel tomorrow at 2 o'clock.

List Mayor Cermak in New Who's Who; Chicagoans Added

For the first time, "Who's Who in America" will list the name of Mayor Cermak. His is among a list of 221 Chicagoans newly listed. Some of the 221, it was explained, were in the previous "Who's Who" of 1930, but were listed as residents of other cities.

Among the Chicago list is Richard B. Harrison, Negro, who won fame as "God" in "The Green Pastures." There are 9 bankers, 39 educators, 11 musicians, and 28 clergymen, but most of the new entries are business men.

The 1932 edition, just released, also revealed that Illinois shows a gain in listings, having 2,011 this year, compared with 1,990 before. There are 30,545 names in the book.

Among the women listed for the first time are: Maud Slye, cancer research worker; Mollie R. Carroll, head resident of the University of Chicago settlement; Constance Eberhart, singer; Geraldine G. B. Gilkey, Y. W. C. A. head; Coe Glade, singer, and Julia W. Merrill, American Library association.

Max Adler, donor of the Planetarium; William J. Bogan, superintendent of schools; William F. Clarke, dean of De Paul university college of law, were among the masculine entries.

Film Time Table

Feature pictures are scheduled as follows at first run houses today:

CASTLE—A. M.: 9, 10:15, 11:30. P. M.: 12:45, 2, 3:15, 4:30, 5:45, 7, 8:15, 9:30, 10:45.

CHICAGO—A. M.: 11. P. M.: 1:35, 4:10, 5:30, 8:05, 10:40. [Approximately.]

McVICKER'S—A. M.: 9:35, 11:35. P. M.: 1:35, 3:55, 6:15, 8:20, 10:21.

ORIENTAL—A. M.: 11:15. P. M.: 1:40, 4:05, 5:35, 8, 9:50, 10:45. [Approximately.]

PALACE—A. M.: 11:48. P. M.: 2:30, 5:34, 8:20, 10:56.

STATE-LAKE—A. M.: 11. P. M.: 2:01, 5:02, 8:03, 11:04.

UNITED ARTISTS—A. M.: 9:05, 10:55. P. M.: 12:50, 2:40, 4:35, 6:30, 8:20, 10:15.

Lasky Quits Paramount; to Be Own Film Producer

Hollywood, Cal., Sept. 15.—(AP)—Jesse L. Lasky, pioneer movie executive of Hollywood, announced his resignation today from Paramount-Publix corporation after eighteen years of service as first vice president in charge of production. "Because of Paramount's action on a contract with me, I have felt it necessary to sever relations," Lasky said. He did not amplify the statement. He said he plans to start independent production.

Methodists Refuse to Censure Hoover for Dry Law Views

Springfield, Ill., Sept. 15.—[Special.]—Voting down a resolution censuring President Hoover for his views on state liquor control, the Illinois conference of the Methodist Episcopal church today passed unanimously a substitute measure reaffirming its belief in the 18th amendment and urging its retention in the constitution.

The resolution opposes resubmission of the prohibition question and deplores "the desertion of the cause" by many state and federal officials.

Couple at Naperville Married Seventy Years

(Picture on back page.)

Mr. and Mrs. Seth Wescott of Naperville will celebrate the 70th anniversary of their wedding tomorrow. Both are descendants of Illinois pioneers. Mr. Wescott's father was clerk of the first election held in Naperville in 1831 and Mrs. Wescott's father, Robert Freeman, was a member of the first Chicago fire department. Her grandfather, Harry Boardman, moved to Naperville in 1831. Mr. Wescott is 89 years old and his wife 87.

MORT GREEN AND WIFE

Patches Mark the Best Shoe Styles of Fall

Clever Combinations Win Praise of Shoppers.

BY RHEA SEEGER.

THE best shoemakers have learned how to patch with neatness and dispatch. The new models that feature this idea of mergers of patent leather with suede or dull kidskin are now getting along so well with fancy cutouts and intricate designs and curves and scrolls that the shoe industries must have long forgotten any such thing as being in the red.

A new theme idea is causing a lot of dither in one well known Chicago shop . . . a well worked theme, it is true, but a theme that should be duly advertised as something new and distinctively different. Black suede is used as a contrast for dazzlingly black patent leather . . . a half inch strip of black patent leather, stitched with white, shoots up the middle of the toe of the shoe to the instep, dividing the shoe in half.

This black and white combination deserves lots of audible approval . . . the shoes are quite the swankiest things you can strut about in, especially for your fashionable black and white costumes. This black, white stitched strap theme is used on strap models, tie pumps and oxfords.

Brown combinations in footwear are plentiful . . . you will see so many fascinating designs you will probably spend most of the shekels you have hoarded for groceries as well as a shoe allowance, before you know it . . . however, you can feed your foot vanity lavishly while your curtailed diet keeps you slender.

Tobacco brown suede is accented with toe tips and curved heel sections of matching alligator skin . . . kidskin is also used with patent leather and suede in the same lovely spicy brown shade. Gobs of bags to match exactly can be yours for a surprisingly small sum.

Long narrow moire ribbon bows are dubbed "cat's whiskers" on the newest street tie pumps and one-holed oxfords . . . the narrower and longer the bow extends horizontally across your instep, the smarter the model.

Many of the smartest shoes are tied with bows . . . if you are a bit bored with small perky bows that sit smugly across the instep, ask to see the side bows, the tricky new street shoes that are designed so simply over the toes and heels and then delightfully tie in a feminine bow arrangement on the outside of each shoe.

If you squirmingly spurn snakeskin, python or other reptile regalia for fashionable footwear, you may forget them with some knockout looking tie pumps made of frogskin combined with kidskin . . . this new frogskin hasn't a bit of scaly appearance . . . it is smooth and fine grained or patterned or designed or whatever it is that marks a frogskin.

The best looking matching bags of the season are available to match these frogskin creations . . . you can buy the duets and trios, to be exact, in both a satiny tobacco brown and black frogskin that will wear and wear and wear.

Later . . . you will see some new evening sandals that will cause lots of sandal buying females to grab their hats and get in line to be the first to wear the most glamorous evening sandals of the year . . . they will be made of silver and gold leather [kidskin] combined with white moire silk . . . a mere collection of laced and interlaced narrow straps and a high, high heel and ankle strap.

According to the first preview, they will be seen on all the fastest feet around the town this coming gay and whirling winter season.

Dr. Henry C. Sweany Head of Sanatorium Association

Dr. Henry C. Sweaney, a director of the Chicago Tuberculosis institute, yesterday was elected president of the Mississippi Valley Sanatorium association at the annual meeting of the association in Indianapolis. Dr. Sweany is known for his tuberculosis research work.

Society Reporters Are Real Victims of Extortion Notes

Make Brides-to-Be Wary of News Items About Parties and Wedding Plans.

BY JUDITH CASS.

THE threatening letters received recently by several fathers of brides-to-be frightened those fathers and their families, of course, and, in the cases where the brides knew about the letters, spoiled, at least to some extent, what should be the happiest day of every girl's life, but they also had a serious and bad, but only temporary, we hope, effect on society editors.

For ever since then we have found it difficult to secure information from the other girls who are to married this autumn about their parties and their plans, and in most cases the prospective brides have admitted frankly that it was because of the extortionists' letters that they are sidestepping giving out any news.

And so it looks as if the society reporters were the real victims, for, fortunately, no harm came to any of the girls threatened and the only things accomplished by the extortionists are that they have made it hard for us to give the public as much advance news about the rest of the autumn brides as we would like to, and the letter writers are in the custody of the federal officials.

Attempt to Respect Wishes.

The girls, of course, would like not to have their names mentioned at all, but as much as we would like to accommodate them in the case of such an important thing as a marriage we cannot leave out all mention of the fashionable fall weddings. We do try, however, to respect their wishes as much as possible.

The parties for the popular Miss Elinor Durbin will be numerous, but the only two so far that we are authorized to mention are those that the mother and sister of the bridegroom are to give. Miss Mary Adeline Porter, who will arrive from Manchester, N. H., next Wednesday to join her mother, Mrs. Henry Homes Porter, at the Ambassador East, will give a dinner and theater party next Thursday and Mrs. Porter, who arrived a few days ago, will entertain for her future daughter-in-law on Wednesday. The wedding is to take place—the bridegroom is Sartell Prentice Porter—on Tuesday, Sept. 27, in the chapel of St. Chrysostom's.

Miss Betty Frey, who arrived at home yesterday from a summer abroad, is to be one of Miss Durbin's attendants, for the two girls are intimate friends, and no doubt Miss Durbin, or Mrs. Porter, as she will be then, will attend Miss Frey when she is married to Gail Borden, if the Porters are here at that time. Just when the Frey-Borden nuptials are to take place isn't decided yet, but pretty Betty expects to set a date soon.

Two Engagements Are Announced.

Mr. and Mrs. Henry Leonard Glidden of 639 Montgomery road, Highland Park, announced the engagement of their daughter, Peggy, to John Roderic Rogers, son of Mr. and Mrs. Henry Geer Rogers of Ausable Forks, N. Y., last night at a small dinner they gave for their daughter and Mr. Rogers, who is their house guest now.

Miss Glidden made her debut last year after having finished at Dobbs Ferry the year before, and Mr. Rogers went to the Hill school and Cornell. The wedding will not take place before late next spring or early next summer.

Another interesting engagement announced yesterday was that of Miss Elizabeth Cameron, daughter of Mr. and Mrs. Winfield H. Cameron of Milwaukee, to Dr. O. E. Van Alyea of Chicago. Miss Cameron went to Wellesley and made her debut in 1929. She is a member of the Milwaukee Service club and Junior league and a popular member of the smart younger set there. Dr. Van Alyea is one of Chicago's best known bachelors and belongs to the Racquet, the Saddle and Cycle and the Tavern clubs. He is a graduate of the University of Illinois School of Medicine and studied abroad for several years after leaving the university. He is a member of the staff of the Passavant hospital.

The wedding will take place early this winter. Miss Cameron is arriving today for a brief visit with Mr. and Mrs. Charles C. Younggreen of 1448 Lake Shore drive, and Dr. Van Alyea will give a dinner for her tonight at his apartment, 73 East Elm street.

Mary Morris Debut Today.

Today's debutante is Miss Mary Louise Morris, daughter of Mr. and Mrs. F. Thomas Morris, who will be introduced to society at a tea from 4 to 7 o'clock at the residence of her parents, 1170 Westmoor road, Winnetka. Assisting will be the Misses Chloe Watson, Suzanne Lord, Martha Lee, Helen Johnson, Helen Marie Castle, Betty Brawley, Honore White, Susan Badgerow, Caroline and Barbara Bullard, Dorothy and Janet Bard.

Tonight Miss Morris' uncle and aunt, Mr. and Mrs. Arthur W. Reebie of 940 Hill road, Winnetka, will entertain about forty young people for dinner and dancing to compliment the debutante. Miss Morris, who was graduated from the preparatory school at Mount Vernon seminary in Washington last June, is entering Sarah Lawrence college this fall.

Miss Harriet Tilden, daughter of the Averill Tildens of Winnetka, who had planned to make her debut this fall, at a tea today as a matter of fact, is leaving next Wednesday for her junior year at Vassar. Miss Tilden decided some weeks ago not to be a debutante this season, but she may be one next year.

Invitations have been issued by Mr. and Mrs. Francis N. Bard of 459 Egandale road, Highland Park, for the debut reception of their daughter, Dorothy, on Saturday afternoon, Sept. 24, at their residence. If the weather permits, it will be a garden party. Miss Bard has another year at Connecticut college before she is graduated.

"White Elephant" Benefit Party

The women who are going to the charity card party and tea at Mrs. Clyde M. Carr's residence in Lake Forest this afternoon won't need tickets, just "white elephants," to get in the door, for the party is to augment the stock of the Rummage Shop which is run for the benefit of the Children's Memorial hospital. Mrs. Samuel T. Chase is in charge of the party.

Entries in the Fort Sheridan horse show to be held at the new arena at the southeast limits of the military reservation today, tomorrow, and Sunday number 200, Capt. Harry L. Branson, secretary of the association, reports, and all the boxes are sold, so it looks as if it would be a most successful spectacle.

Miss Narcissa Thorne, Mrs. John E. Hughes, Mrs. William R. Odell Jr., Mrs. Joseph T. Bowen Jr., Laurance H. Armour, Ira C. Darling, Egbert Spencer, Clark J. Lawrence, Leonard S. Florsheim Jr., Maj. Gen. Frank Parker, the Indian Hill club, and the Milwaukee Hunt club are a few of the

[Continued on page 21, column 3.]

Long and Short of Parisian Boa for Autumn Wear

BY BETTINA BEDWELL.

PARIS.—[Special.]—Feathered fashions bid fair to go on into the fall. Of the many feathered fancies, the ostrich boa was the first to make its appearance. True, it looks a little different from the kind mother used to wear, but enough like the real article to start one digging in attic trunks.

The feather boas this year come in varying lengths and are either in one or two colors or combine two shades of one color. Black, white, and pastel blues and pinks are the chic shades. Their length depends upon the type of outfit with which they are to be worn, particularly the hat, be it a toque or a capeline.

In the sketch today are the three smartest lengths of ostrich boas being worn by fashionable Frenchwomen. In the upper corner, worn with the toque, is the shortest kind. It encircles the neck and ties in back with a satin ribbon. It is white in front and black in back.

The boa at the bottom of the sketch is appropriate to wear with a small brimmed hat. It ties in a knot in front and is entirely in black.

In the center is the long feather boa, worn with the more formal type of ensemble, and large hat. It is worn around the neck backwards, crossed in back, with the ends hanging down in front. These ends are in black, while the rest of the boa is in white.

In Next Sunday's Tribune
FULL COLOR PHOTOGRAPHS of the LATEST MODES from the PARIS OPENINGS
By Bettina Bedwell
The newest modes in Women's Apparel by Jean Patou, Mainbocher, Maggy Rouff, Lucile Paray. Magnificent photographs in actual colors.
IN THE PICTURE SECTION OF NEXT SUNDAY'S TRIBUNE

"To be good a dish must be fit for a king—or a husband" —Nelda F. Kimball

STRING BEANS ARE DELICIOUS AND CHEAP, TOO

Serve Them Buttered or with Cream Sauce.

Tomorrow's Menu

MORNING
Apple Sauce
Cooked Cereal
Bacon Toasted English Muffins
Coffee Milk

NOON
Last-of-the-garden Salad
Spanish Omelet
Fresh Grapes
Iced Tea Milk

NIGHT
Swiss Steak
Savory Green Beans
Cauliflower in Butter
Endive Salad
Raisin Puffs
Coffee

Sunday's Menu

MORNING
Chilled Watermelon
Pecan Waffles
Shaved Maple Sugar
Frankfurters
Coffee Milk

NOON
Mushroom Canapes
Radish Roses Black Olives
Maryland Fried Chicken
Whipped Potatoes
Buttered Shredded Green Beans
Cucumber Salad
Grape Sherbet
Brownies
Demi-tasse

NIGHT
Clam Bisque
Cottage Cheese and Onion Salad
Orange Bread Sandwiches
Date-Lemon Sandwiches
Iced Russian Tea

BY MARY MEADE.

"Beans to 'top and tail'!"

Once upon a time such an announcement at our house would have meant a perch on the back porch for small Mary and the fascinating job of "snapping" a huge basket of green beans and neatly slithering off the strings which were ever present and perverse.

Today we "top and tail" in much the same fashion except for the fact most of our urban beans enter the back door via the grocery and (cheers, please) said stubborn strings have been cultivated out till for this late summer season one of the cheapest, most easily prepared, and most delicious of vegetable foods is the green or French bean prepared with fresh butter, cream sauce, meat, or any of a hundred other pleasing complements.

Beans seem especially good this year, perhaps because of the extra rainfall. But howsoever, the food hound with the watchful eye, cocked for things succulent and flavorful, will do well to take advantage of these last summer offerings in green bean soup, salads, casserole dishes, meat garnishes, and sample savory side dishes.

Green beans, by the way, are a boon to waistline watchers, being quite low in nutritive value, though supplying valuable minerals and needed bulk. If young, they may be boiled whole after having tails and tops nipped off and strings, if any, removed. The older beans are best cut in slantwise pieces. All beans should be plunged into boiling, salted water and seem to retain the color better if cooked without a lid. Twelve to twenty minutes' boiling, depending on age, should do the trick.

Nothing is worse than serving vegetables "a la bird-bath," as one homemaker picturesquely puts it. Beans are no exception. Either see to it that they are entirely drained and are moistened only by added butter or meat juices, or serve with cream, which may then be used to disguise a small amount of the valuable cooking liquid. The trick, of course, is to cook the beans with as little water as possible, so you will have no trouble with left-over juices. The following "different" recipe makes a delicious variation from the usual.

SAVORY BEANS WITH CREAM.

"Top and tail" green beans and slice fine, diagonally. Cook in boiling salted water until almost done. Drain and dry. Turn into a frying pan with a little butter and sauté until slightly browned. Keep hot and prepare a sauce for them from one well beaten egg mixed with one tablespoon of cream, two tablespoons of grated cheese, the juice of one-half lemon, and one-quarter teaspoon allspice. Blend ingredients and simmer gently till smooth and thick. Serve over the hot pan fried beans as a delectable accompaniment for a roast pork dinner.

But even for the simplest of preparations of green beans, experiment with flavors and seasonings. One day glorify them with a dash of sugar, a little lemon juice, a sprinkle of nutmeg or thyme, and a tablespoon or more of minced parsley. Or serve beans with tomatoes—whole or in juice, or slice them, serve in meat juice, and flavor with finely minced onion or just a suggestion of garlic.

ORANGE-BEAN SUPREME.

If you are feeling adventurous and have a yen for a most tantalizing dish here may be one to your liking: Blend two tablespoons of white vinegar with one-quarter cup finely minced onion, two tablespoons melted butter, and salt and pepper to season. Simmer gently in a frying pan until the onion is tender, then add the juice of one-half an orange and two cups of finely sliced cooked green beans. Toss in the liquor until hot and well seasoned. Add a suggestion of nutmeg and serve at once with any meat course.

(Copyright: 1932: By The Chicago Tribune.)

Snivelin' Doan' Dig Taters

(By Edward F. Younger.)

Cap'n Moss sont me on an arrant t' Glosteh town
An' dey wuz a passel ob w'ite men in de sto',
Dey all singin' de blues an' jes' moanin' erroun'
Lak dis depressum gwine las' forev'mo'.

'Cose dese sorter hahd times, but dey boun' t' pass.
Still, ev'thin' plumb upsot, some folkses say,
Dey ack lak ev' day sho'ly gwine be dey las'.
But Ah notices sun gits up an' down ev' day.

Well, suh, w'en Ah gits home t' mah shack,
Dey wuz a passel ob robins diggin' de ya'hd
An' bees an' birds all a-goin' forrard an' back,
'Pears lak dey aint heerd dat times am ha'hd.

Ol' Man Riveh keeps a-rollin' right erlong,
Flowehs keep a-bloomin' wil' an' free,
Sta'hs shine an' de win' blows jes' as strong.
Dey aint heerd 'bout depressum, fur as Ah kin see.

Snivelin' erroun' aint gwine git us ennywh'ah.
Do a man crave t' live, he is gotter w'uhk.
Dem whinin' loafehs orter go hongry, Ah cla'h—
Jes' settin' erroun' an' cussin' dey luck!

Party Season Is Here; Some Suggestions to the Hostess

BY FLORA MARTIN.

With fall due to arrive in less than a week and summer vacations on their last legs, there's a bustle of activity all around the town. Schools are opening and women's clubs and parent-teacher associations are all getting into the swim again, making preparations for another season crowded with activities.

Mrs. Hostess, who reduced her entertaining during the warm summer days, is planning a comeback, too, with dinner parties, luncheons and teas galore. But that's not all of her program for the fall season, she'll have innumerable delightfully informal breakfasts and Sunday evening suppers sandwiched in between the more formal affairs. Those are by far the jolliest of the parties and the ones for which she wins her popularity with almost no effort.

Some Ideas for the Hostess.

For the first early morning party she might plan a waffle breakfast, having it while the fresh fruits, such as grapes, peaches and pears are still in season. A large bowl of the mixed fruits is ideal as a preliminary to the waffles, which for this occasion might be of the corn meal brand. They're made the same as any other waffles, except that corn meal is substituted for half of the flour in the recipe. Grilled bacon and sausage will fit into her menu, too, and, of course, a place will be reserved for either shaved maple sugar or cinnamon and sugar for the waffles. Topping the breakfast off will be hot coffee.

Now for Mrs. Hostess' first fall Sunday night supper party this menu is suggested:

Deviled ham à la king on toast
or cheese and bacon sandwiches
toasted at the table
Queen olives Celery hearts
Red apple and walnut salad
Date bars
Iced or mulled cider

Recipe for Date Bars.

Mrs. Carl G. Helming of Cedar Rapids, Ia., contributes this recipe for the date bars:

1 cup sugar
3 eggs, well beaten
3 tablespoons water
1 cup flour
1 teaspoon baking powder
¼ teaspoon salt
1 cup chopped dates
1 cup finely broken walnut meats

Beat the eggs until lemon colored and stir in the sugar and water. Sift the dry ingredients and mix in the chopped dates and nuts. Spread in ½ inch layer in greased baking pan. Bake in moderately hot oven, 410 degrees Fahrenheit, 15 to 20 minutes or until firm to the touch. When cool, cut in bars 1 inch wide and 4 inches long (removing the sides of crusts if desired) and roll in powdered sugar just before serving.

AGAIN IT'S TIME FOR MAGIC RITES OF JELLY MAKING

New Methods Replace Old, but Flavor Lives On.

BY IRENE STEYSKAL.

Golden September—and again the fraternity of jelly makers is engaged in the seasonal rites of its happy necromancy. Sparkling distillations from orchards and vineyards! Never a cook as she seals her crystal goblets and glasses but senses a kinship to some crafty alchemist of old pouring into glinting conduits an amalgam of molten magic.

It is to be admitted that something of the glamour and picturesqueness of old methods has disappeared from our system of jelly making; grandmother was a gallant lady who gambled with chance—and grandfather, as a stalwart young husband returning home of an evening, doubtless provided a comforting shoulder wherein a small tearful bride could burrow a throbbing head while she poured out the tragic tale of a pot of jelly that wouldn't "jell."

The Discovery of Pectin.

But no misgivings beset the modern cook. Science has provided her with a product that eliminates any uncertainty of success in her jelly making ventures. It was the French chemist Braconnot who, well over a century ago, announced to the Royal Academic society at Nancy the discovery of "pectin." Using purified extracted pectin and fresh pressed fruit juices, Braconnot actually demonstrated accurate jelly making, prophesying at the time that a great diversity of uses would be found for the newly isolated substance.

Some seventy-five years later the fruit extraction that would make jelly jell was available commercially. The first forms on the market carried much color and flavor, both qualities being imparted to the jellies and other products in which they were used. In recent years modern methods of extraction from citrus fruits of high pectin content have developed improved commercial pectin in both liquid and powdered forms that are colorless and odorless.

Ripe Fruits May Be Used.

With pure pectin to supply any deficiency in its composition, every variety of fruit becomes a jelly possibility. Where formerly we chose fruits not fully ripe to insure the highest pectin content, now we may select luscious specimens abundant in their flow of nutritive juices, with the richer colors and finer flavors of maturity.

It is the experienced cook rather than the novice who should be cautioned in the use of commercial pectins. Every reliable manufacturer has worked out the correct proportions of the ingredients which, combined with his product, will yield a jelly full of natural flavor and color and excellent of texture.

Instructions provided should be followed faithfully. The jelly maker who has always allowed her fruit juices to "boil down" before adding the sugar, may be tempted to decrease the proportion indicated in the manufacturer's recipe. But the newer method does not require a prolonged boiling period and little of the fruit juice is evaporated. Consequently there will be a greater number of jelly glasses filled—which compensates for the increased sugar proportion.

Paraffin When Jelly's Hot.

A perfect seal on the jelly glass and a cool, dry storage place will control the "weeping" of jellies, jams, and other conserves. The liquid which oozes to the surface when preserves have been stored in a damp place or when the paraffin seal is faulty encourages the growth of mold. For perfect keeping, while the jelly is still hot in the glasses, a thin film of paraffin should be poured over the surface to protect it from dust.

A small tea kettle, because of its spout, makes an excellent paraffin pot. Melt the paraffin in it by placing the kettle in a pan of hot water over the fire. When the jelly is cold pour over the second and thicker coating, tilting the glasses to spread the seal around the sides.

Jelly glasses should be filled only to within three-fourths of an inch from the top. Tight fitting tin or glass covers are the neater and more satisfactory tops. If paper caps are used they should be tied on tightly or secured with sturdy rubber bands.

Jelly for Flat Dwellers.

It need not be a jellyless winter even for the small apartment holder who, because of limited storage space, cannot make the most of the early autumn fruit harvest. Bottled fruit juices combined with pectin are now procurable the year around, ready at any convenient time to be converted into clear, fragrant, flavorful sweetmeats.

Colors of summer caught in sparkling molds—ruby red of currants, cool amber of pineapple and peach, suave green mint, the coral of quince—in these there is a subtle and potent charm to dissipate the drabness of gray days.

Michigan Sells Its Fruit at Colorful City Market

BY ONEY FRED SWEET.

Grapes purpling on the vines, peaches turning pink in the orchards, pears yellowing in the September sunshine, and the colorful collection of autumn's offering of fruits at roadside stands cause the motorist along the eastern shore of Lake Michigan to become conscious of the sandy soil's harvest of lusciousness.

Trucks piled high with crated fruit bound for distant markets, automobiles laden with the day's output of small growers—the one going to market and the other hurrying from the market place—pass on the concrete highway. Concrete and the automobile have come to play an important part in the climax of the fruit season. And the culmination of the year's plans, the excitement of barter, and the feverish activity of sellers and buyers of the products of tree and vine is the cash fruit market at Benton Harbor.

Covers Seven Acres.

The market place, three blocks south of U. S. 12, on Ninth street in the Michigan town, may be glimpsed at a distance. It covers an area of seven acres in what five years ago was swamp ground. On each side of the open space are long low sheds leased to the brokers for stalls. From these stalls as high as 294 truck loads of fruit may be loaded at one time.

Let us visit the market at noon time. So steady is the stream of cargo that five traffic officers are required on the grounds. At the farther end of the market, a stop and go signal system has been installed. These are precious moments and none must be wasted. To avoid confusion there must be clocklike precision.

In the shed at the entrance, we find Glenn Woodward, veteran market master, behind the counter. Mr. Woodward has come to know most of the growers personally. The majority of them have come from the three nearby counties—Berrien, Van Buren and Allegen. But among today's traders are men and women from far north, Grand Travers and Leelanaeu counties.

Some from Distant Points.

There is a sprinkling of growers from as far off as Louisville, Ky., and points in Missouri. More than 1,400 growers are known to have patronized the market in a single day. The scores of buyers are from all parts of the county.

"How many you got on? What are they?"

The conversation at the desk is brief. The grower pays his fee of a dime and takes one of the ten lanes leading into the market. As he passes the entrance line, he is met by the buyers. "Have you had a bid? How much do you want?" If the offer is satisfactory, a sale is made. If not, the driver continues down the lane. He may circle the lanes more than once, but there is always a cash sale of some sort.

Reputation Counts.

Buyers and growers become familiar with one another during the progress of the season. Reputation counts here, as in all other lines of business. Charlie Hill is credited with being one of the oldest buyers at the market, and John Benson, as a heavy handler of from 15 to 20 truck loads of fruit a day.

Here has developed what is said to be the greatest fruit market of its kind in the world. It is colorful and unique. And, considering the rides to market from faroff farm houses, begun in the calm of the morning and ending with the mingling of men of common purpose amid the din of the market place, it has all the romance associated with bazaars that fascinated peoples of olden days. As for commercial statistics:

According to the figures of William H. Esslinger, supervisor of fruits and vegetables for the Michigan department of agriculture, cash money paid to growers during the depression year of 1930 at the Benton Harbor market totaled $4,250,000. In 1931 more packages were sold and growers' loads disposed of than the year previously, with thirty per cent less revenue. Present figures show that growers' loads and packages exceed those at the same period a year ago.

Large Volume Handled.

Mr. Esslinger, who conducts the state department branch office at 78 Elm street in Benton Harbor, has a stream of visitors seeking information on how to meet the requirements of grade and pack. His office supervises the conpulsory regulations regarding grading, packing, and marking containers.

Extent of the market's activities may be gleaned from the following figures which show that it handled the equivalent of 403 car lots of apples up to the date of Sept. 7; 213 of pears; 1,058 of peaches; 204 of grapes; 37 of plums, 527 of cantaloupes; 495 of tomatoes, and 41 of beans. During June and up until the last of July came all sorts of berries, and the season will not close until the apples have been sold or stored, around the middle of November. Seventeen major products and over 100 varieties of them are handled at the market.

Market in Third Season.

This summer, for the first time, leading packers of peaches and apples are packing fancy fruit in one-half bushel boxes in an effort to compete with the western box pack, and the project has met with gratifying reception. Another innovation this summer has been the de-fuzzing of peaches, which makes them more attractive for the trade.

The market in the height of its third season already has justified the expenditure of $65,000 made by the city of Benton Harbor and by local business interests in 1929, according to local officials. They maintain that without the concentration of buyers and sellers which it established, the fruit belt of Michigan would this year be suffering heavy losses on crops which would have been forced on to markets already oversupplied.

FOR GOOD SCALLOPED VEGETABLE DISH TRY THIS ON YOUR STOVE

String beans, carrots, turnips, or squash may be made into an attractive scalloped dish. Put two or more of these or other vegetables into shallow baking dish with thin white sauce to which cheese has been added, cover with buttered crumbs, and bake in moderate oven.

Panning is another method that retains the food value of vegetables and is quick. Cabbage or okra, for example, is cooked with a little fat and without water in a covered frying pan on top of the stove, where the vegetable is really steamed in its own juice. After cooking five or ten minutes in a little fat, a teaspoonful of flour may be sifted over the cabbage, a cup of milk added, and the mixture stirred until thickened.

Pork Cuts Represent Best Bargains in Meat

In its regular weekly report issued for the guidance of consumers the committee on marketing information of the Meat Council of Chicago states: "The fresh cuts of pork represent the most economical meat buys in Chicago retail meat stores over the coming week-end. Fresh pork loins, fresh pork shoulder, and fresh hams for roasting, and pork chops for broiling or frying are unusually attractive buys at the present time. The best bargains will be found in the heavier cuts of these meats."

"IT'S in the best TEA BLENDS"... India Tea goes into the world's best blends. Because India produces the world's finest tea, American packers of quality tea use India Tea. Over one hundred and fifty American brands contain it . . . and bear the map of India trade-mark (above) on package labels to guarantee that genuine India Tea is in the package.

Domino
Cane Sugars
Full Weight
"Sweeten it with Domino"

Taste WILL Tell!

Here's a popular main dish for hot weather dinners, in thousands of homes!

On a layer of crisp lettuce leaves are placed slices of fresh summer vegetables: tomatoes, cucumbers, radishes, onions, etc. A generous topping of Borden's Soured Cream completes the salad. Your Borden's milk salesman always carries it. It is ripened from sweet, rich cream and has a mild, piquant taste all its own.

BORDEN'S
SOURED CREAM

Down go Meal Costs when
PREMIUM FLAKES
help do the cooking

Get this booklet—FREE. See the size of the money-saving box of Premiums. See the booklet. Both are at your favorite grocer's. Ask *today.*

TIPTOP MEAT PIE

Put 2 qts. hot veal and carrot stew in greased baking dish. Crumble 26 Premium Flake Crackers and mix with 2 tbsps. minced onion, salt, pepper, and 1 can condensed tomato soup. Spread over stew, dot with 2 tbsps. butter, and bake in hot oven (425° F.) until lightly browned. Six portions.

EVERY DAY is cracker day, with plenty of flaky Premiums in the house. How good they are with soups! And with fruit cups, and those tomato juice cocktails that everybody's serving.

But Premiums do more than merely start the meal! They can make a pound of veal go almost twice as far—in a tender, juicy Meat Pie, for instance. The booklet, "7 Money Saving Meals," shows all kinds of cracker tricks to help make better meals less expensive. And it's *free*—tucked inside each big money-saving box.

Put a box of Premiums and this recipe booklet to work in your kitchen NOW. You'll have tastier meals AND more money left. More time left, too—and something delicious and new every day.

NATIONAL BISCUIT COMPANY

Uneeda Bakers

THERE'S nothing to equal BAB-O for enamel and porcelain. It's different...superior. And when it comes to bathrooms, that's where BAB-O "shines". Tubs, tiles, basins, floors...gleam at its touch. Rust, stains, dirt...vanish. A wipe and it's bright.

BAB-O

BRIGHTENS BATHROOMS... quickly... economically!

No Sir, you don't find me forgetting Heinz Rice Flakes

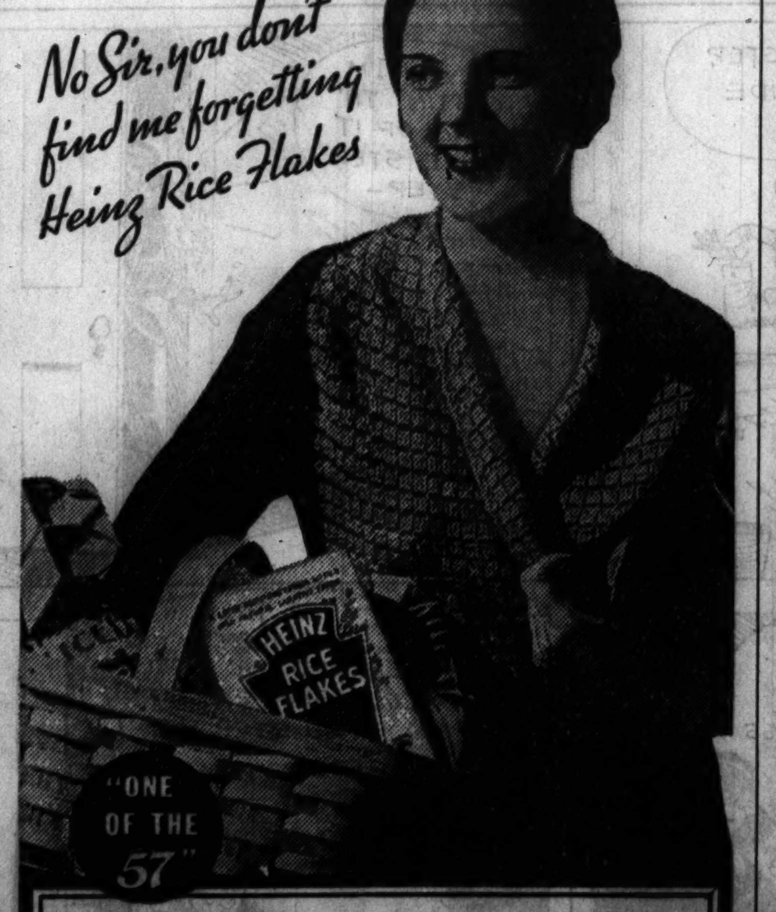

HEINZ RICE FLAKES
DELICIOUS!.. SO CRISP, SO CRUNCHY
AND KEEPS YOU REGULAR!

Engagement

Miss Peggy Glidden, daughter of Mr. and Mrs. Henry Leonard Glidden of Highland Park, whose engagement to John Roderic Rogers was announced yesterday. [Paul Stone-Raymor Ltd. Photo.]

Tells of Wife Who Fought Rival for Home

Faced the Issue and Got Results.

BY DORIS BLAKE.

"Your article about the wife who threatened to smash the beauty of her fair rival and told her in plain terms what she would do has a comparable situation in a friend's life. The disposition of the invading female was just as conclusive.

"Yes, women are smarter who go hot after the intruder than those who weep. This was an intimate acquaintance of whom I write. She was a handsome, capable woman herself. Responsible as all get out. Her husband was a darling, too. They were as handsome a couple as you ever saw. And they had an unusual family. Six children. Hubby was a gallant, a provider extraordinary, charming, successful. The kind it's hard to keep intriguing women away from.

"Well, all the world knew of the affair going on behind the wife's back. The woman was unmarried. And she, too, was stunning looking—and nice enough. She probably couldn't help the infatuation.

"At about the happiest season of the affair the wife just politely invited Miss Troublemaker for tea. On that occasion and in the presence of a qualified witness [the husband] she told Miss X: 'You can have him. So far as I'm concerned you're welcome to him! But you both must realize that there are six children to be provided for and that they are going to be provided for. I shall consider it my life's business to see that their father provides for them since they are his children as well as mine. I leave you two now to thresh it out.' The wife departed with dignity, the same dignity she maintained throughout the affair, though a slumbering volcano underneath.

"The next day Miss X left the city and in all the years since has not been seen or heard from. The children have had their due. The home remained intact. It works, I tell you, when women aren't ashamed to fight for themselves and their home."

WHAT'S DOING TODAY

MEETINGS.

American War Mothers........Palmer house
Aryan Good Fellowship..............Morrison
Chicago Philanthropic club..........Congress
Protestant Woman's federation......Morrison
Zonta International [board].Edgewater Beach

LUNCHEONS.

Alpha Chi Rho ....Field's grill
Beloit College alumni....Mandel's ivory room
Brown University alumni..Field's men's grill
Harmonie club ....Atlantic
Hunt club ....Great Northern
Kildeer Country club..................I. A. C.
Medical-Dental Round Table............ .... Medical-Dental Arts
Michigan College of Mines..............Field's
Notre Dame club...............Mandel's ivory
Optimist club ....Midland
Speakers bureau Admen's post..Gt. Northern
Sigma Phi Epsilon....................La Salle
Technology club ....Brevoort
University of Wisconsin club.......Hamilton

EVENING DINNERS, DANCES, ETC.

Chicago Letter Carriers post V. F. W... .... Atlantic
First Division, No. 1246, V. F. W....Atlantic
Illinois Society Sons of A. R.........La Salle

[Compiled by the convention bureau of the Chicago Association of Commerce, to which please send any additions or corrections.]

Woman's Voice Reveals Charm or Lack of It

BY ANTOINETTE DONNELLY.

"Let her spend her mornings at the beautifier's, her afternoons at the dressmaker's—and still one word will betray her."

A man is speaking on voices—on woman's voices, for the moment. He is Henry Seidel Canby, who argues that cultural beauty shops have too, too few customers. Bad speaking, claims Mr. Canby, is the worst advertisement in the world. Voices and enunciation are all too neglected features of the otherwise lovely one!

A good heart, a sterling character, a passable mind hold little promise for the male, one gathers from Mr. Canby's comments, if there's a rasp and slide over vowels, a choking on the consonants and a nasal sharpness to the voice. The voice tells more of truth about a person in a brief contact than clothes, complexion, coiffure, shoes, carriage, anything and everything, in fact.

More care in speaking is urged by our critic. It is the voice, he says, that distinguishes the "golden" from the "gilded."

Here's one more beauty world to conquer, then, with a long season ahead in which to analyze one's voice and enunciation and see about improvement making. The idea of cultural beauty schools is good. There are such. There are diction teachers. There are drama classes in which voice training is stressed. There are individual teachers who teach poise and expression. There are good books and magazines and all kinds of courses in the correct use of English. And above all, there is the desire to improve every way.

Women who are beyond the borderline of youth have to rely upon the charm of a good voice, enunciation, and clear, poised speech to replace the earlier gifts of attraction. It is their best asset, the gift that holds admirers when time has robbed the skin of its early bloom.

OCEAN STEAMSHIP MOVEMENTS.

Arrived.	At.	From.
Caledonia	Glasgow	New York
Albert Ballin	Cherbourg	New York
Europa	Bremen	New York
Manhattan	Cobh	New York
Sailed.	**From.**	**For.**
Bremen	New York	Hamburg
Hamburg	New York	New York
Gen. V. Steuben	Bremen	New York
Pulaski	Copenhagen	Bremen
Berlin	Bremen	New York
Kungsholm	New York	Gothenburg
New York	Hamburg	New York
Majestic	Southampton	New York
Pres. Harding	Havre	New York
Pres. Jackson	New York	Manila

Reporters Are Real Victims in Extortions

Notes Make Brides-to-Be Wary of News.

[Continued from page 19, column 8.]

persons or organizations entering horses.

Nine classes will be shown this and tomorrow afternoons, with the grand championships, including polo, Sunday afternoon. A children's horse show, under the personal direction of Miss Libby Chase, will be held tomorrow morning, beginning at 9:30 o'clock.

Bachelors Are Hosts at Party.

Frank H. Wood Jr. and William A. Humphreys Jr., two of society's most popular young bachelors, gave a jolly party last night, their guests being Miss Eleanor Denneby, Miss Louise Brewer, Miss Jane Schuttler, Louis C. Sudler [his attractive wife is up at Harbor Point with her parents, Mr. and Mrs. Nelson L. Barnes], the Niblack Thornes, Mr. and Mrs. Press Hodgkins, the Solomon B. Smiths, and Mr. and Mrs. John D. Ames.

The party assembled in Mr. Wood's apartment at the Churchill for cocktails and then Mr. Humphreys was host for supper at the regular Thursday night buffet supper at the Drake. Keno as well as dancing are attractions at these popular Thursday night affairs, the first keno game being played last night.

Rear Admiral and Mrs. Wat T. Cluverius are to be at home at the commandant's house at the Great Lakes Naval Training station on Sunday afternoon, Oct. 2, and thereafter on the first Sunday of each month.

Mrs. C. Morse Ely has returned from Europe and is at the Deerpath inn in Lake Forest, where her son, J. Morse Ely, and his wife and daughter, Caryl, are spending a fortnight before they return to their home in Thomasville, Ga. The senior Mrs. Ely will open her apartment at 1301 Astor street Oct. 1.

Accompanying Mrs. Ely home from abroad were Mrs. George D. McLaughlin and Miss Harriet McLaughlin, who are with Miss Mary McLaughlin in Lake Forest until they open their home at 1300 Ritchie court a little later in the fall.

Four Students to Go to Florence.

Mrs. Donald F. McPherson and her daughter, Fanny, and son, Donald, are back in Winnetka after having spent the summer in Nantucket. Donald leaves fairly soon for the Fessenden school at West Newton, Mass., and Fanny is sailing a week from tomorrow to enter Miss Nixon's school in Florence.

Three other Chicago girls are to be at Miss Nixon's this year, Miss Nixon's niece, Mary de Tarnowsky, daughter of Dr. and Mrs. George de Tarnowsky; Josephine Templeton, daughter of the Kenneth Templetons, and Miss Peggy Hixon, daughter of the Robert Hixons. All four of these "subdebs" will sail together for their year at the Florentine school.

Mr. and Mrs. Edward D. Shumway and Miss Grace Shumway have returned to Lake Forest from a six weeks' European trip.

Mr. and Mrs. Thorne Donnelley, who have spent most of the summer at their country place at Bardstown, Ky., are in southern California now, but are expected home next week.

Mr. and Mrs. William H. Colvin of Evanston are leaving tonight for San Francisco to sail next Friday on the President Hoover for a two months' trip to China. Going with them will be Mrs. Colvin's three sisters, Mrs. A. C. Smith of Highland Park, Mrs. William H. Moore of New York, and Mrs. L. J. Knight of Santa Barbara.

Mrs. T. J. Lefens and her daughters, Miss Katherine Lefens and Mrs. Frank F. Porter, and her son, Walter C. Lefens, and his wife, will be going east early next month for the marriage on Oct. 8 in Syracuse of Mrs. Lefens' granddaughter, Miss Mary Chatillon.

Miss Chatillon, who used to go to school in Chicago and who visits her grandmother and aunt in Lake Geneva often—she was there this summer—is the daughter of Mrs. R. F. Chatillon. She is to become the bride of William Denison Dunning, son of Mr. and Mrs. William F. Dunning of Syracuse.

Rush for Latin Fete Tickets

You'd better hurry if you want to be sure of getting your ticket to the Latin quarter fête to be given by the architects at the Drake hotel on Sept. 30, for Andrew Rebori, chairman of the committee in charge, told me yesterday that orders for tickets and table reservations were coming in so thick and fast that the architects are beginning to be afraid they cannot handle the crowd.

Twelve Evanston residences are to be opened on Oct. 7 for card parties for the benefit of the Southern Woman's Educational alliance, which has an affair each year to raise funds to be used in aiding young southern girls to obtain educations. Mrs. Henry M. Dawes, Mrs. Hubert Burnham, Mrs. John E. Wilder, Mrs. Edward P. Welles, Mrs. William S. Mason, Mrs. Ray P. Hoover, Mrs. Thomas Eddy, Mrs. William B. Johnson, Mrs. Robert L. Scott, Mrs. L. A. Welsh, Mrs. George L. Wilkinson, and E. J. Buffington are those who will give the use of their house for the parties.

Mrs. Franklin G. Clement, Mrs. Harry B. Clow Jr., Miss Betty Histed, Mrs. Stanley Morrill, Miss Lydia Swift, and Mrs. Ewing T. Webb, six of the prettiest young women in Lake Forest, are to model the new fall fashions at a fashion show to be given this afternoon at 3 o'clock in the Lake Forest store of one of the large Chicago department stores.

Mrs. William S. Monroe, Mrs. Jacob Baur, Mrs. Waller Borden, Mrs. Harold Strotz, Mrs. Clyde L. Day, Mrs. Albert S. Gardner, Mrs. Kellogg Fairbank, Mrs. Charles K. Corsant, Mrs. Caroline Kohl, and Miss Margaret Lester are some of the fifty women who will be at a luncheon to be given today at the Casino by the Chicago Stadium Grand Opera association. Maurice Frank, Sidney N. Strotz, and Jacques Samossoud will outline the plans being made to give Chicago grand opera at popular prices in the Chicago Stadium.

WINNIE WINKLE, THE BREADWINNER: He's Learning the Ins and Outs

An October Bride

The marriage of Miss Mildred Jane Potter, daughter of Mrs. Rose Potter of Evanston, to David S. Laffette of Eylvian, Ga., will take place on Oct. 29. Miss Potter attended Chicago and Northwestern universities and is a member of Sigma Kappa sorority. Mr. Laffette is a graduate of Mercer college and a member of Sigma Alpha Epsilon.

Britisher Pens Military Study of Revolution

Considers Reasons for Colonial Victory.

[Continued from page 19, column 1.]

sults of his work are supposed to show at Monmouth, but a thousand Apaches never would have allowed a fifteen mile long British train to proceed from Philadelphia through New Jersey to New York. Washington couldn't stop it at Monmouth with Von Steuben's school of troops. Campbell's mounted riflemen from the Watauga, the Clinch, the French Broad and the Nolichucki who destroyed Ferguson and his Tory battalions at King's Mountain might have cut Clinton to pieces on this march by refusing battle as the British wanted it and giving it to them as they didn't.

The Mahan theory of sea power applies to the revolution, as Col. Whitton rightly applies it, but that may be only because the colonists were unable or unwilling to fight as they knew how to fight.

When they did so fight they proved their military effectiveness. Irregulars won the fight out of Concord. Herkimer's farmers stopped St. Leger in the Mohawk valley. A swarming countryside disposed of the Brunswickers at Bennington. Morgan's riflemen, with Arnold's impetuosity added, brought the wilderness into action against Burgoyne. The frontier gave Cornwallis his first southern check and sent him scurrying about as a perplexed rooster finally to roost in the trap at Yorktown. Sea power decided the fate of the American revolution but only because the American command had not learned enough from the American Indian to know how to fight a war in a country in which the enemy was required to fight it that way if the defenders chose. Queer as to Washington. He was one of the first to know how well the Indian could fight. C. R.

Michigan Walther League to Meet at St. Joseph

St. Joseph, Mich., Sept. 15.—St. Joseph is ready to greet several hundred young Lutherans, members of the Walther league from all over Michigan this week-end at the 40th annual convention. A banquet for 400 will be held Saturday

Prairie Club Hikes.

Members of the Prairie club will hike tomorrow afternoon from Lemont to Palisades, leaving by bus from Jackson boulevard and Plymouth court at 1:25 o'clock. A camera walk is scheduled for Sunday at the Morton Arboretum. The party will leave by bus from Van Buren street and Wabash avenue at 9:30 a. m.

The finest tea flavor comes from the tenderest leaves

CHASE & SANBORN'S tender-leaf Tea

Copyright, 1932, by Standard Brands Inc.

M-S-LAFAYETTE

Sails from New York for Plymouth and Le Havre . . Cabin and Tourist Class. . . . Ask any authorized travel agent, or our offices.

SEPT. 24th

French Line

F. C. Bush, Gen'l Pass. Agent
306 North Michigan Blvd.
Tel.: Central 5969

VILLA VENICE
Milwaukee Ave. at Des Plaines River
Closes Sunday, Sept. 18th
with a
"SNOWBALL PARTY"
From Paris, France, and a Musical Show

AMUSEMENTS.

GRAND—Last 3 Times
PHILIP MERIVALE
LAST MAT. SATURDAY "CYNARA"
with SIR GUY STANDING
PHOEBE FOSTER NANCY SHERIDAN
NEXT MONDAY SEATS NOW
OF The PULITZER PRIZE WINNER 1931-1932
THEE I SING
MUSICAL COMEDY SENSATION
—with—
OSCAR SHAW HARRIETTE LAKE DONALD MEEK
CECIL LEAN
George Gershwin Will Conduct the Overture on Monday (opening) Night
NIGHTS: 3.85, 3.30, 2.75, 2.20, 1.65, 1.10
MATS. Wed., Sat.: 2.75, 2.20, 1.65, 1.10

HARRIS—A HIT!
ARTHUR J. BECKHARD'S Production
"ANOTHER LANGUAGE"
By ROSE FRANKEN
CHICAGO GETS A REAL HIT!
—Charles Collins, Tribune.
with Tom Powers, Patricia Collinge, Philip Faversham, Ellen Lowe
EVES. 50c to $2.50; WED. & SAT. MATS. 50c to $2.00—PLUS TAX

ADELPHI—OPENS TOMORROW NITE
FRITZ BLOCKI'S AVIATION MELO
"THE WORLD BETWEEN"
De Wolf HOPPER
SALLY RAND
FRANK SHANNON
Seats Now Night, 50c to $2.50 Mats. Wed. & Sat., 50c-$2 Tax Inc.

RIALTO State nr. Van Buren Cont. from 11 A. M.
BURLESQUE
"THE TALK OF THE TOWN"
ENTIRE NEW SHOW TODAY

GREATER COMISKEY PARK
Baseball Palace of the World
35TH STREET AND SHIELDS AVENUE
GAME TODAY AT 3 P. M.
WHITE SOX vs. NEW YORK
Seats on sale at THE HUB
State and Jackson Sts.—Ladies' Day

Help Yourself to this bowlful of natural energy

YOU'LL LIKE Shredded Wheat. And what wonderful, nourishing food these golden brown biscuits are for *everybody!* Whole wheat is the *natural* energy food. In Shredded Wheat you get *all* the wheat, *all* the bran. Nothing added, nothing taken away. For little folks, with their days of play... for grown-ups, with their work to do, Shredded Wheat is a welcome, wholesome treat.

Try two of these good-to-eat biscuits with fruit and milk or cream... for breakfast, for lunch, for a light meal at *any* time.

P.S. Shredded Wheat is a real food bargain... twelve full-size biscuits in every package. A serving costs but a few pennies!

When you see Niagara Falls on the package, you KNOW you have Shredded Wheat.

NATIONAL BISCUIT COMPANY
"Uneeda Bakers"

SHREDDED WHEAT
FOR ALL THE FAMILY . . . ALL THE YEAR

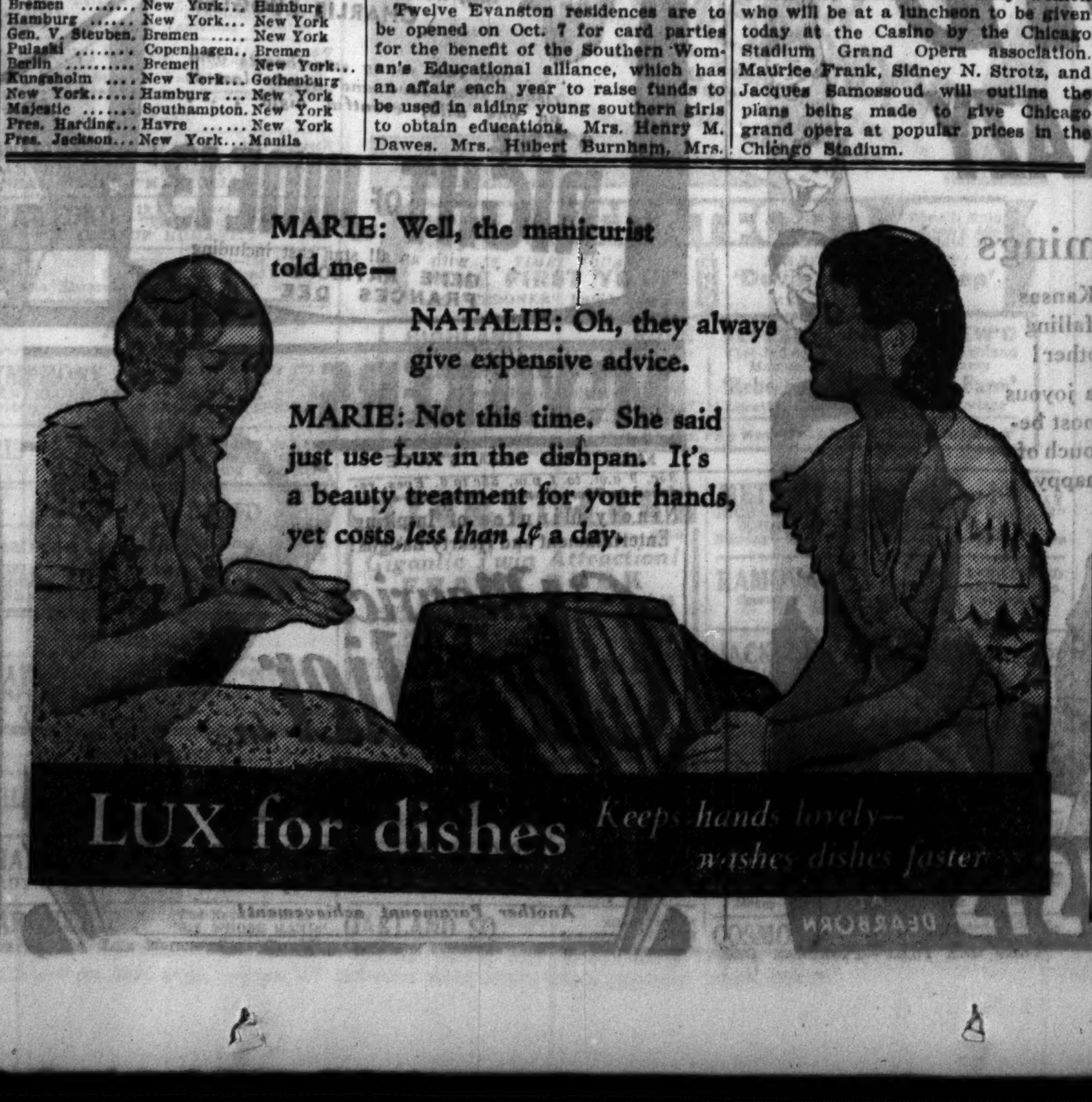

The Murder of Caroline Bundy

By ALICE CAMPBELL.

SYNOPSIS.

Neil Starkey, American biographer, is engaged by Caroline Bundy to compile the life and letters of her late father, a famous English biologist. Neil is mystified by the peculiarities of Miss Bundy, who is broken in health and in great mental distress. She has hired a photographer named Tilbury, as bailiff, and he and his wife, a common, illiterate couple, occupy the lodge. Neil meets Natasha Andreyev, Caroline's half Russian niece, beautiful, but fiery tempered. He moves to the Bundy estate in Somerset, and Caroline puts him in charge of the library in the daytime, cautioning him not to admit any one. She tells him her father, a man of science, was also a mystic. Neil calls on two friends, Giles Gisborne, vicar of a parish a mile distant, and his sister, Rachel. The girl, Tasha, drives up while he is there.

INSTALLMENT V.
AN OLD FRIENDSHIP.

"Sh—sh—not so loud!" warned Rachel. "Seriously, though, it seems to be entirely Carrie's doing. Have you still no notion, Tasha, of what it's about?"

"She tells me nothing, you may be sure. Ashamed for me to know, I suppose. There they are evening after evening till all hours shut up in the study, dinner brought to them on a tray—O, it's incredible! And ruining her health, too, besides being horribly embarrassing for me. What this strange writing man is going to think I shudder to imagine."

"Neil Starkey? You needn't mind him. Anyhow, why should you bother when it's nothing to do with you?"

"You don't understand. If you'd seen the look he gave us, as though he thought he'd strayed into a mad house! Partly my fault, barging into him in that idiotic fashion. You see, I was so absolutely sure who it was, and when this man I'd never seen before turned round looking so damnably correct and smug I—I could have killed him. Yes, really! If there'd been a knife lying loose I believe I'd have stuck it into him!"

She must have had some missile in her hand now which she let fly with

"If there'd been a knife lying loose I believe I'd have stuck it into him!"

explosive violence, for there was a crash of stone against stone, followed by Rachel's mild protest, "Tasha, don't! Come in now and make friends."

"I wouldn't face him for worlds! Besides, I'm off to Bath to get this car business straight. No, don't stop me. Good night."

The gate banged. An engine whirred once more.

Correct? Smug? Could these blighting adjectives apply to one who had ridden on Arab horses, slept in the desert, and patiently acquired the complexion of a sheik? The victim stole a glance at the Chippendale mirror opposite, drew a distrustful hand over his sleek black hair, fingered his trim blue shirt and impeccable tie with doubtful suspicion. Vanity compelled a laugh, but it was an insincere covering for the annoyance roused by this wrathful termagant who went about itching to stick knives into those who offended her.

He was, in fact, tasting something of the same humiliation which the girl herself had suffered a few hours ago, and like her, was aflame with lust to punish. He pictured himself pursuing her over dark wastes of hill country, catching her at last, and exulting in his power to master, to hurt that supple, defiant body of hers. . . . Only, was this quite all he wanted?

His cigar had gone out. He came to with a guilty start to find his host eloquently discoursing on Roman inscriptions. The dream was shattered, nor did he reconstruct it till late that evening when, oddly enough, he encountered the object of it again.

He was meandering towards Glastonbury along a tortuous lane when the blinding headlamps of a car bore down on him and he was barely able to swerve into a ditch to escape destruction. As the demon thundered past a familiar voice hurled an imprecation, well merited, since forgetful of English driving laws he had been on the wrong side of the road.

She had not seen him. He was simply a nameless obstacle in her path.

At ten next morning Neil slid his humble two seater into Miss Bundy's garage beside the sleek, well tended Austrian car which a few hours before had so nearly terminated his career.

The butler conducted him to his bedroom, which was at the back of the house, directly over the study. It was gay with sprigged wall paper, old-fashioned furniture, and bowls of primroses.

"If you'll leave your unpacking to me, sir," said Crabbe, "I'll take you to Miss Bundy. She's just finishing her accounts."

Neil was gazing out upon the dewy lawn where blackbirds and thrushes hopped about picking up worms. The foreground was broken by an immense cedar of Lebanon, through the upper branches of which, on top of a slope, could be seen a group of ruined walls.

"What is that relic?" he asked. "Is it Miss Bundy's property?"

"O, yes, sir, that's what they call the old Glebe house, though it's not much of a house now, as you can see. Hundreds of years old it is."

Something in Gisborne's line, thought Neil, mentally resolving to inquire into its history. He followed his guide downstairs, where his hostess' voice reached him, peevish and peremptory.

"That will do, Natasha!" she was saying. "Am I to be obeyed in my own house or not? You heard the order. Have the goose and the dozen bottles of port sent down to the lodge at once, please, and say no more about it."

Goose! Port! The new bailiff and his wife were to live on the fat of the land, then. What he had heard last night came before him swiftly as the old lady, flushed and panting as though from strenuous exertion, appeared at the foot of the steps.

"O, you've arrived, Mr. Starkey. Ready to begin work, are you?"

"Quite ready, but first let me thank you for my delightful room. The view is magnificent, and I've just discovered that interesting ruin of yours back there."

"Ruin?" The glance she gave him was quick and, he fancied, suspicious. "Has any one been talking to you about it?"

"Only the butler. He says it is very ancient."

"Ancient—yes. There are Roman materials in the walls, so it probably goes back to the early Christian era, but we know little except that it was inhabited by lay brothers attached to Glastonbury abbey. They collected the tithes hereabouts."

Unlocking the study door, she uttered a cry of intense annoyance.

"The carelessness of servants! Nothing in its place!"

He could see nothing in the small gate legged table she bundled hurriedly against the wall to rouse her ire. She stood looking about sharply at the clean and tidy room before opening up the bookcases to give him a brief inventory of their contents.

"Bound manuscripts—my father's diary in twenty volumes—notes on experiments, portfolios of correspondence. The published works you see above. Now let me show you the filing cabinets."

The latter proved a monument to patient industry. Here, neatly indexed, was all the help Neil would require—family history under F, controversies under C, clippings, reviews, voluminous references—the work of a lifetime. As he thought of how Caroline Bundy had slaved for her father and never emerged from his domination, words spoken by the vicar echoed in his brain: "No, Carrie never dared think for herself and no one ever praised her. I don't suppose any man glanced at her twice, even when she was young. It's a bad thing when one's vanity's had nothing to feed on. Somehow one has to get even." Well, perhaps that was what she was trying to do now, very tardily—get even. Only what had the Cockney photographer and his wife to do with it?

Was it possible Miss Bundy had discovered something of value among these papers, something she did not want an outside person to get hold off? If so, why did she not tell him about it at once? Supposing there were a posthumous manuscript . . .

The daughter's voice broke in on his reflections.

"There—have I made it all quite clear? If so, I'll leave you to get on. Lunch is at one, and please remember what I said about the keys."

When she had gone he lit a cigaret and began to forage. Two hours passed rapidly, and then, seeing it was nearly 1 o'clock, he locked everything up according to orders, put the bunch of keys in his pocket, and sallied forth into the grounds for a breath of air.

Returning, he passed by the lodge, from the windows of which the succulent odor of roasting goose issued, together with a falsetto voice lifted in song.

From an upper casement Mrs. Tilbury's rubicund features looked down on him wreathed in radiant smiles.

"Nice day, ain't it?" their owner greeted him affably. "Having a bit of a stroll?" As the woman spoke the duster she was shaking out slipped from her grasp and fluttered to Neil's feet, and a second later she emerged at the door to retrieve her property. "Ta," she murmured, accepting the cloth from him. "Haven't seen that man of mine, I suppose? If he don't turn up soon the dinner will be burnt to cinders. Fair treat I'm 'aving with that stove in there. Wants seeing to, it does. O, there's the young lady now."

[Copyright: 1932: By Alice Campbell.]

[Continued tomorrow.]

Child Always Returns More than You Give

Amply Repays Your Care and Attention.

BY GLADYS HUNTINGTON BEVANS.

"There is so much talk today about what you should get out of life, about what life owes you, that we are apt to lose sight of the fact that if we don't put something into it we are not likely to get something out," said my friend.

"Which is a prologue to something you have on your mind?" I insinuated.

"You bet," my friend answered, unashamed. "And you can put it in an article, too, for the mothers who don't realize the richness that lies in companionship with their children: not only what they want to give to their children, but the rich returns that come with that giving.

"I was at a library committee meeting of our group the other day and we were discussing what books we should buy for a children's library we were going to donate. It was really interesting to see the way those women reacted—if you don't mind that overused word. I knew them but slightly, but I felt I knew the kind of people they were pretty well by the time we parted.

"They were all mothers of children under 12, so naturally they were more in touch with the younger children's books. We would mention 'Winnie the Pooh' as one of the necessities of our skeleton library, and then a flood of 'How Bill and I do love that book, and we know it all by heart'; or 'We must have "Two Little Savages." John sleeps with it under his pillow and I like it almost as much'; or 'Betty adores the Kate Greenaway books. Couldn't we put just one on the list? They are my favorites.'

"And, 'We have just got to have some "Peter Rabbits." I can't imagine a child not growing up without at least one. Why, Tom went around for months with a ball of cotton pinned to the seat of his overalls. He didn't makebelieve he was Peter. He was Peter. And I was Flopsy, and I almost grew a tail, too!'

"And then, there's Ralph Caldecott's 'Three Jovial Huntsmen.' How Jim and his father and I enjoyed them—they're so lusty. And so it went on, the women relieving the happiness they had had and being made young again—or perhaps I should say younger, for we are not aged yet.

"There were just two who were silent—a mother whose little girl was a 'bother,' and one who didn't want children. They are both comfortably off—more so than the others, two of whom worked all day; and they had plenty of that commodity that people think is so valuable—leisure. But let me tell you that they had none of the eagerness and happiness and youth relieving quality about them that the others had—the others who were putting so much into life, forgetting about trying hard to get something out of it. And they were not half so interesting, either."

"In other words," I said, as my friend paused for breath, "you are giving me the impression that although children take a lot out of you they return something to you a hundredfold."

"You've hit the nail on the head," she replied.

[Copyright: 1932: By The Chicago Tribune.]

Square Neck and Simplicity of Line Distinguish Chic Frock for Young Girl

JUNIOR GIRL'S DRESS.

The charming neck and sleeve line of this pretty dress are unusual and smart. The dress has the built up waist line that is so well liked and the skirt is both youthful and graceful.

The pattern, 2894, comes in sizes 11, 13, 15, and 17 years. Size 15 requires 3 yards of 39 inch material.

Order Blank for Clotilde Pattern

CLOTILDE PATTERNS,
CHICAGO TRIBUNE, P. O. BOX 537,
Grand Central Station, New York City.

Inclosed find $...... Please send me the Clotilde patterns listed below:

Pattern No...... Size...... Price......

2894..

Name ....

Number and Street ....

City ....

State ....

How to Order Clotilde Patterns.

Write your name and address plainly on dotted lines, giving number and size of such patterns as you want. Inclose 10 cents in stamps or coin [coin preferred: wrap it carefully] for each number, and address your order to Clotilde Patterns, CHICAGO TRIBUNE, P. O. Box 537, Grand Central station New York City.

The Fall and Winter Fashion Magazine, a new Clotilde pattern book, is now available. The magazine is 15 cents a copy, but if the order for it accompanies an order for a Clotilde pattern the price is only 10 cents. Address THE CHICAGO TRIBUNE, P. O. Box 537, Grand Central Station, New York City.

A FRIEND IN NEED

BY SALLY JOY BROWN.

Appeal for Clothing.

"I wonder if you can help a family badly in need of clothing. The father works only one day a week, the mother is sick, and the boys who are twins and six years old have practically nothing to wear. The woman wears size 18, the man 46, and shirts, size 16. Clothing for any or all of them would be appreciated.

"MRS. F. B."

Here is a most deserving family trying to get along with the father's small earnings and, of course, they are unable to. Help with clothing would be considerable relief.

Pen Women.

The opening program and reception of the Northern Illinois branch, League of American Pen Women, will be held at the home of Mrs. Ross Beatty, 260 Ravine drive, Highland Park, tomorrow afternoon.

Designers Retreat from Sharp Tilts in the New Hats

With women's hats being tilted at such extreme angles that they were in danger of being pushed right off the feminine head Paris stylists decided to start over again at scratch and created models for this fall which sit flat upon the brow, Miss June Hamilton Rhodes, fashion expert, declared yesterday as she displayed the new modes at an exhibit in the Palmer house, sponsored by the Midwest Millinery association.

The thirty American manufacturers who make up the association have brought together the best of the leading Paris designers' products for a private showing.

Following the trend in gowns, hats are being styled in simple manner and are made of fabrics, the most popular being velvet, Miss Rhodes said.

Founder Named President of U. S. Women Preachers

The Rev. Madeline Southard of Kansas City was elected president yesterday of the National Association of Women Preachers. The organization closed the fourteenth annual assembly at the Chicago Evangelistic institute. The Rev. Southard is the founder of the organization and former president. The present president, the Rev. Mary Alice Lyons of Cleveland, declined to be reëlected.

MOTION PICTURES DOWNTOWN

MOTION PICTURES DOWNTOWN

MOTION PICTURES DOWNTOWN

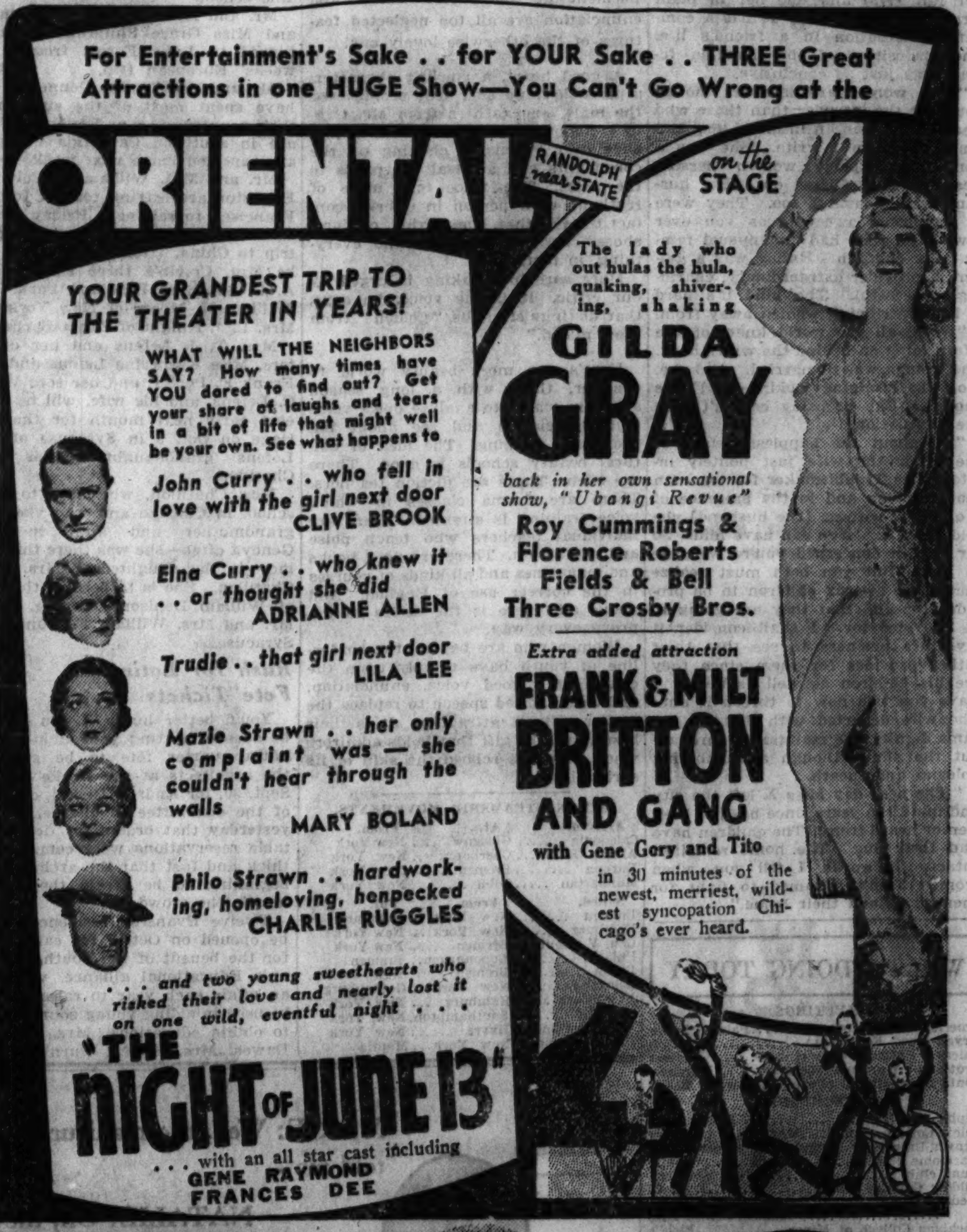

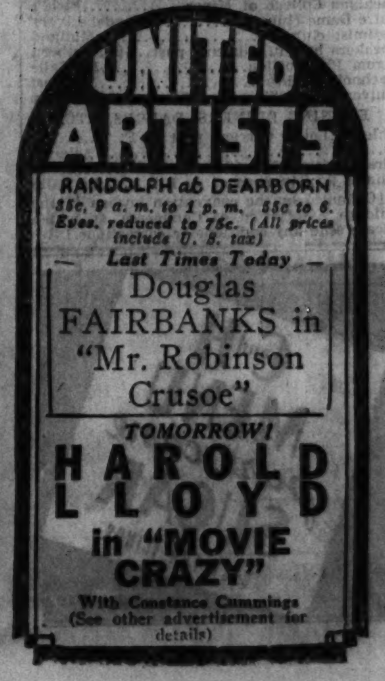

MOTION PICTURES. DOWNTOWN

MOTION PICTURES. DOWNTOWN

MOTION PICTURES DOWNTOWN

Farina Given Featured Part in Film Play

Has Role of Waif in Joe Brown Movie.

BY GEORGE SHAFFER.

[Chicago Tribune Press Service.]

Hollywood, Cal., Sept. 15.—Farina, the colored boy who played a colored part for so many popular years as a member of Hal Roach's "Our Gang," has now graduated to cutting his hair and becoming a featured actor in his own sex, as a member of Joe E. Brown's troupe in "You Said a Mouthful" at Warner-First National.

Farina, whose real name is Allen Hoskins, was brought to the studio by his mother, a rather firm person who wouldn't allow her son's hair to be cut, thereby destroying his screen identity as the kinky haired comedy tomboy, until shown a new contract.

Joe E. Brown thinks pretty well of Farina, who, by the way, won't have himself alluded to by this name any more in the future, if he can help it. In the film the little colored fellow plays a waif whom Joe E. Brown picks up and takes care of. He's only one of a number who have graduated from "Our Gang" to become individually known as actors, the most prominent, of course, being Jackie Cooper.

Due to the grudging nature of what compliments were paid to "Rain" following its world premiere here last week, Director Lewis Milestone has taken the picture back to the cutting rooms, and is reassembling most of seven or eight of its reels. They are cutting out a lot of scenery and dialogue shots, giving more of a build up to Walter Huston and Beulah Bondi's parts, reforming the Rev. Mr. Davidson and his wife, and are doing everything possible to erase the criticism of dragginess before the film hits New York and Chicago.

GASOLINE ALLEY—THE DEBATE IS ON

Washington Society

Washington, D. C., Sept. 15.—[Special.]—President and Mrs. Hoover received the members and delegates to the welfare and relief mobilization conference, which opened this morning, at tea this afternoon at the White House. The guests were received in the blue room and tea was served in the state dining room.

Five Central American countries today celebrated the anniversary of their independence. Only one, however, gave a formal party in honor of the day. The charge d'affaires of Nicaragua and Señora de Sayle gave a reception in the legation to the Nicaraguans in Washington. The other countries having the anniversary are Honduras, Costa Rica, Guatamala and Salvador.

Mrs. Jacob Leander Loose of Kansas City and Washington, formerly of Chicago, has sent word to friends here who were expecting her to return to her apartment at the Mayflower this month that she is now in Rochester, Minn., at the Mayo Brothers' clinic.

In renewing her effort to secure permission of Charle Jr. and Tommy Chaplin to go ahead with her plans for film making, Lita Grey Chaplin has sent a long letter to her divorced husband, Charlie Chaplin, here, in which she says, in part: "I can readily understand that when you recall your own unfortunate and unhappy experiences as a child, you would not wish our boys to be thrown upon the world and compelled to work at a tender age instead of having the opportunity to indulge in proper and normal amounts of romp and play.

"But you cannot compare this situation with your experiences as a child, for you must remember that the pictures which I contemplated the children and I will make will only require five or six weeks out of the year, and I would be with them all the time, giving them the same care and attention they would have at home.

"Unfortunately, you have not been as closely in contact with the children during the past years as I have been, and you must, therefore, be unable to realize how full of energy and exuberance they are and how they tax our ingenuity to find occupation or diversion for them.

"If the objections which you make to their making this delightful little picture with their mother were applied in equal degree to other occupations, it would mean their instruction in music, languages, and other lines of education, development, and training would all be dropped.

"I feel justified in urging this consideration upon you because their earnings will not be, and cannot be of any financial benefit to me. I am afraid that from some newspaper reports of the recent proceedings in court, the public has been given the impression I was actuated in desiring to have the children make this picture with me by my own selfish advantage."

Also included in her letter to her ex-husband Mrs. Chaplin refers to their break and divorce:

"You know that in the divorce action I was put in a most unfavorable and unfair light."

And she adds: "Without any question today there is a great part of the public still willing to believe anything detrimental about me on that account. I am not undertaking to place the blame for this upon any one's shoulders; a considerable part of it probably was due to your own popularity and overweaning loyalty of your many profound admirers. You know and I know and every one who knows anything about that unfortunate experience, even in the most casual way, knows that in the ears of a great many people, the charges that I was 'a little Mexican gold digger without education or refinement,' and many other still worse accusations, are still ringing and are still believed."

Mrs. Chaplin's letter is one of the most surprising documents ever to come to the attention of Hollywood. In spite of her argument and her frankness, Chaplin, according to his spokesman, today has no intention of receding from his opposition to the two boys appearing in the movies. Meanwhile, the Fox company is mentioned by Mrs. Chaplin as "incurring an expense of $1,000 a day" while waiting to see if she can win or force Chaplin's consent to let her and the children go ahead with the projected film.

New York Society

New York, Sept. 15.—[Special.]—Mr. and Mrs. Max Oser, who were at the Plaza, postponed their sailing for Europe and are at Pocantico Hills with Mrs. Oser's grandfather, John D. Rockefeller.

Mrs. Reginald C. Vanderbilt arrived from Europe on the Bremen.

Count and Countess Alfonso Villa gave a dinner in the starlight roof garden of the Waldorf Astoria.

Mrs. H. Edward Manville sailed today to visit the Count and Countess Folke Bernadotte in Paris.

Mrs. J. Joseph Alexandre has returned from Edgartown.

Mr. and Mrs. Henry Scott Rokenbaugh are at Atlantic City.

Press Association.

The Illinois Woman's Press association will hold its opening meeting this evening at 7:30 o'clock at the Cordon club.

Good looks aren't always luck

Sparkling eyes and a smooth complexion depend on good health.

The beautiful woman guards against constipation. She knows this condition can cause headaches, sallow skin, dull eyes, pimples, premature aging.

Protect yourself from constipation by eating a delicious cereal. Tests show Kellogg's ALL-BRAN provides "bulk" to exercise the intestines, and Vitamin B to tone the intestinal tract. In addition, ALL-BRAN furnishes blood-building iron.

The "bulk" in ALL-BRAN is similar to that of lettuce. Within the body it forms a soft mass, which gently clears the intestines of wastes. How much safer than pills and drugs—so often habit-forming.

Two tablespoonfuls daily—in serious cases, with every meal—will correct most types of constipation. If your trouble is not relieved in this way, see your doctor.

Serve as a cereal, with milk or cream, or use in cooking. At all grocers. In the red-and-green package. Made by Kellogg in Battle Creek.

Kellogg's ALL-BRAN

HELPS KEEP YOU FIT

Advertise in The Tribune

MOTION PICTURES MISCELLANEOUS

Going to a picture show tonight? HERE are 2 SWELL SHOWS

MARBRO Madison near Crawford — PUBLIX B&K TALKIES — GRANADA Sheridan at Devon

30c, 1:30-6:30. TODAY! The hit you've heard so much about! Robert MONTGOMERY MARION DAVIES Jimmy DURANTE "Blondie OF THE Follies" BILLIE DOVE ZASU PITTS James Gleason — and — TWO DAREDEVILS fighting the same woman! scrapping with each other! "WAR CORRESPONDENT" Stars of "Dirigible" JACK HOLT RALPH GRAVES LILA LEE

30c, 1:30-6:30 P. M. WHAT A SHOW! Jackie COOPER CONRAD NAGEL LEWIS STONE LOIS WILSON "DIVORCE IN THE FAMILY" MOTHERS, BRING YOUR DAUGHTERS! Fathers, bring your sons to see this human heart story! — and — WHAT PRICE FAME IN THE MOVIES? "HOLLYWOOD SPEAKS" The true story of an extra girl Genevieve TOBIN Pat O'Brien

CENTRAL PK. 3535 W. Roosevelt. 25c-6:30 Geo. Bancroft, Wynne Gibson, 'Lady & Gent.' Geo. O'Brien, 'Mystery Ranch'
LA GRANGE 84 S. 5th, La Gr. 25c-1:30-6:30 Geo. Bancroft, Wynne Gibson 'Lady & Gent' also Joan Blondell, 'Miss Pinkerton'
MARYLAND 63rd-Maryland. 25c, 1:30-6:30 Constance Bennett, Neil Hamilton, "What Price Hollywood." Alison Skipworth "Madame Racketeer" & Burns & Allen in comedy
PANTHEON Sher. nr. Wilson. 25c Balcony Janet Gaynor, Chas. Farrell, "First Year" also Chic Sale, "Stranger in Town"
BILTMORE Division nr. Damen. 20c to 6:30 Conrad Nagel, Doris Kenyon "Man Called Back." Geo. O'Brien, 'Mystery Ranch'
NORTOWN Western-Devon. 25c, 1:30 to 6:30 Mar. Nixon in "Rebecca Sunnybrook Farm." Alison Skipworth, 'Madame Racketeer'
GATEWAY Lawr.-Milwaukee. 25c, 1:30-6:30 Constance Bennett, Neil Hamilton, "What Price Hollywood" also Alison Skipworth "Madame Racketeer" & Burns & Allen in comedy
STATE 5814 W. Madison. 25c, 1:30 to 6:30 Geo. Bancroft, Wynne Gibson in "Lady & Gent." Joan Blondell, "Miss Pinkerton" Also Laughs in TOM HOWARD COMEDY RIOT
BERWYN 6604 W. 26d St. 25c, 1:30 to 6:30 Geo. Bancroft, Wynne Gibson in 'Lady & Gent' also Geo. O'Brien in 'Mystery Ranch'
ALAMO 3641 W. Chicago Ave. 25c, 1:30-6:30 Conrad Nagel, Doris Kenyon, "Man Called Back" also Geo. O'Brien in 'Mystery Ranch'
CONGRESS Milw.-Rockwell. 25c, 1:30-6:30 Marian Nixon, "Rebecca Sunnybrook Farm." Slim Summerville, "Brown of Culver"
CENTURY Clark-Diversey. 25c, 1:30 to 6:30 Ed Lowe, Vic McLaglen, 'Guilty As Hell' also Slim Summerville, "Brown of Culver"
BELMONT Lincoln-Ashland. 25c Balcony Constance Bennett, Neil Hamilton "What Price Hollywood" also Alison Skipworth "Madame Racketeer" and Burns & Allen Comedy
SENATE Madison-Kedzie. 25c Balcony CLARA BOW in "Her Wedding Night" also Richard Dix, "Roar of the Dragon"
BELPARK 3231 N. Cicero. 25c, 1:30 to 6:30 Geo. Bancroft, W. Gibson, 'Lady and Gent' also Ben Lyon in "By Whose Hand"
CRYSTAL North Av. nr. Cal. 25c, 1:30-6:30 Ben Lyon, Barbara Weeks in 'By Whose Hand' also Geo. O'Brien, "Mystery Ranch"
MANOR 5609 W. North Av. 25c, 1:30 to 6:30 Joan Blondell, Geo. Brent in "Miss Pinkerton" also Ben Lyon in "By Whose Hand"

NORTH

KEYSTONE 2912 Sheridan. 15c, 1:30-6:30 Leo Carrillo—"Race Track" Helen Twelvetrees, "Unashamed"
VOGUE 3810 Broadway. 25c, 1:30 to 6:30 Constance Bennett & Lowell Sherman—"What Price Hollywood" Loretta Young—"Week-End Marriage"
North Center Lincoln-Irving Opens 1:30 Alison Skipworth—"Madame Racketeer" Loretta Young—"Week-End Marriage"
400 6746 Sheridan Rd. 15c, 1:30 to 7 Warren William, "Dark Horse" Jean Harlow—"Red Headed Woman"
DEVON 6225 Broadway. 15c, 1:30 to 7 Joan Blondell, "Miss Pinkerton" Warren William—"Skyscraper Souls"
DAVIS Lincoln at Wilson. 15c, 1:30 to 7 Geo. O'Brien—"Mystery Ranch" Conrad Nagel—"Man Called Back"
BIOGRAPH 2435 Lincoln. 15c, 1:30 to 7 G. O'Brien, 'Mystery Ranch' Conrad Nagel—"Man Called Back"

ADELPHI 7074 N. CLARK ST. CONT. FROM 2 P. M. 5th Return Showing of the Most Beautiful Picture Ever Filmed. 100% Technicolor Musical Screen Romance "VIENNESE NIGHTS" Vivian Siegal, Alexander Gray, Bert Roach, Louise Fazenda, Jean Hersholt Also Kay Francis, Roland Young "STREET OF WOMEN" Plenty of Free Parking Space Adults Always 15c; Child. Always 10c

HOWARD Howard St. at "L" Free Parking Now 25c at All Times Including Sat., Sun. and Holidays Constance Bennett—Lowell Sherman "WHAT PRICE HOLLYWOOD" Alison Skipworth—Richard Bennett "MADAME RACKETEER"

LINCOLN Lincoln Av. at Belmont 15c to 7 P. M.—25c Eve. Glassware Free to Every Man and Woman Tonite Dorothy Revier—"Widow in Scarlet" Sally Blane—"The Reckoning"
WINDSOR 1225 N. Clark 25c to 6:30 Constance Bennett—"What Price Hollywood" Alison Skipworth—"Madame Racketeer"
NEW BRYN MAWR 1125 Bryn Mawr Now 25c John Mack Brown—"Vanishing Frontier" and Conrad Nagel—"Man Called Back"
DE LUXE 1141 WILSON Adults 25c. J. Mack Brown—"Flames" GEORGE BANCROFT—"LADY AND GENT"
BUCKINGHAM 3319 N Clark. Adm. 25c W. Beery, Jean Harlow "Secret Six" and "Week-End Marriage"
LAKE SHORE Broadway-Belmont "Vanishing Frontier" Lionel Barrymore—"Washington Masquerade"

NORTHWEST

MONT CLARE Grand Ave. at Harlem Adults 25c, Mat. & Eve. JOAN BLONDELL—"MISS PINKERTON" BEN LYON—"BY WHOSE HAND"
TIFFIN 4051 W. North Ave.—Conrad Nagel "MAN CALLED BACK" JOAN BLONDELL—"MISS PINKERTON"
LOGAN -Paramount Milw'kee-Sawyer 15c, 1:30-7 "Phantom Express" John Mack Brown—"Vanishing Frontier"
EMBASSY 3940 Fullerton—15c 1:30 to 7 Leo Carrillo—"Race Track" John Mack Brown—"Vanishing Frontier"

WEST

BROADWAY STRAND 1641 Roosevelt 15c, 1:30 to 7 JOAN BLONDELL—"MISS PINKERTON" CONRAD NAGEL—"MAN CALLED BACK"
CRAWFORD 19 S. Crawford—15c, 1:30 to 7 "Vanishing Frontier" "HEARTS OF HUMANITY"
BYRD Madison at Cicero—15c, 1:30 to 7 Dennis King, "Vagabond King" Norma Shearer—"Strangers May Kiss"

AUSTIN

SYMPHONY 4937 Chicago Av. 15c Till 7 5 Acts Vodvil on Stage JOAN BLONDELL—"MAKE ME A STAR" Mystery Thriller—"PHANTOM EXPRESS"
IRIS 5743-47 Chicago Ave. Adults 15c 6 to 7 Corinne Griffith, "Lily Christine" Johnny Mack Brown—"Vanishing Frontier"

NO MAN'S LAND

Teatro del Lago Sheridan Road Between Wilmette & Kenilworth TWIN FEATURES—CECELIA PARKER, GEORGE O'BRIEN—"MYSTERY RANCH" CONRAD NAGEL—"MAN CALLED BACK"

EVANSTON

VARSITY "IGLOO"—Strange Drama! MARION NIXON "REBECCA OF SUNNYBROOK FARM" Also radio sensations, Burns & Allen, in comedy

WILMETTE

WILMETTE "Make Me a Star" Also "BEYOND THE ROCKIES"
SHAKESPEARE 940 E. 43D 15c. 6:30-7:30 "LADY & GENT" and "MYSTERY RANCH"
MARQUETTE 63d-Kedzie—Ben Lyon "BY WHOSE HAND" Leo Carrillo, Lois Moran—"Race Track"

MOTION PICTURES SOUTH

WARNER BROS. THEATRES CAPITAL 79th and Halsted FREE PARKING 10c & 30c Till 6:30

PERFECT! Here's the Show That Has Everything! The uproarious comedy of Keaton and Durante! The glamour and drama of Constance Bennett's newest hit! A Big Show—and a Great One! BUSTER KEATON "SCHNOZZLE" DURANTE "Speak Easily" The Gin-thetic Sins of a College Professor and a Broadway Wise-Guy Will Give the South Side the Laughing Jag of Its Life! and BETRAYED BY HER OWN SWEETHEART! Her Soul Secrets Bared to the World by the Man She Loved and Trusted! Constance BENNETT "TWO against the WORLD" A Warner Bros. Production with Neil Hamilton

AVALON 10c and 30c Until 6:30 HE SAW HIS MOTHER IN A STRANGER'S ARMS His Own Father an Outcast Himself Floundering in the Whirlpool That Comes of Divorce! It Beats "The Champ" for Human Appeal . . . Laughter and Tears! JACKIE COOPER CONRAD NAGEL Lois Wilson Lewis Stone "DIVORCE IN THE FAMILY" A Metro-Goldwyn-Mayer Production and Two Daredevil Adventurers "WAR CORRESPONDENT" Columbia's Mighty Thrill Spectacle Jack Holt Lila Lee Ralph Graves

STRATFORD 63d-Halsted Balcony Even's 25c — 25c till 6:30 Even's 40c Child. 10c LAST TIMES TODAY! "THE FIRST YEAR" and "CROONER" David Manners AND STARTING TOMORROW! 'Devil and the Deep' and "CONGORILLA"

HIGHLAND 79th-Ashland GROVE 76th-Cottage CONSTANCE BENNETT "What Price Hollywood" Loretta Young, "Week-End Marriage"
JEFFERY 71st-Jeffery W. ENGLEW'D 63d-Ashland Marian Nixon—Ralph Bellamy 'Rebecca of Sunnybrook Farm' Loretta Young, "Week-End Marriage"
SHORE 75th-Kingston. Marie Dressler, Polly Moran, 'REDUCING' and 'Mystery Ranch'

PICCADILLY MATINEE DAILY 30c to 6:30 Gigantic Twin Attraction! FRANK BUCK Lord of the Jungle . . . Intrepid Adventurer . . . Outstanding Man in the Most Romantic Trade . . . Shows Vividly and Authentically How to "BRING 'EM BACK ALIVE" —AND— The Sparkling Triple-Starred Comedy Romance "FAST COMPANIONS" Jimmie Gleason—Maureen O'Sullivan Andy Devine—Tom Brown You Can See a Complete Show As Late As 10:00 P. M.

FROLIC 55th & Ellis—25c to 7:30 Geo. O'Brien—"Mystery Ranch" GEORGE BANCROFT—"LADY AND GENT"
OAKLAND SQ. 3947 Drexel MARIAN NIXON "Rebecca of Sunnybrook Farm" & "The Virginian"
METROPOLITAN 4644 SO. PARKWAY RICHARD DIX—"ROAR OF THE DRAGON" JOHNNY MACK BROWN—"FLAMES" Sunday—Mary Bruce's Road Show—25 Stars
RAMOVA 35TH & HALSTED 25c Mat. & Eve. Constance Bennett—"What Price Hollywood" Bob Steele—"Son of Oklahoma"
JACKSON PARK Mat. 15c, Eve. 25c GEORGE O'BRIEN—"MYSTERY RANCH" SYLVIA SIDNEY—"MIRACLE MAN"
MILDA 3140 S. HALSTED Balcony Seats 15c Until 7:30 GEORGE BANCROFT—"LADY AND GENT" RICHARD TALMADGE—"YANKEE DON"
COLONY 59TH & KEDZIE Eskimo Drama, "Igloo" Lionel Barrymore—"Washington Masquerade"
LEXINGTON 1162 E. 63d. 15c 1:30 6:30 "By Whose Hand" Warren William—"SKYSCRAPER SOULS"
HAMILTON 71st & Paxton—Adults 25c "Heart of Humanity" Johnny Mack Brown—"Vanishing Frontier"
COSMO 79th & Halsted—10c-25c Ben Lyon—"By Whose Hand" GEO. BANCROFT—"LADY AND GENT"

MOTION PICTURES MISCELLANEOUS

PUBLIX BALABAN & KATZ Wonder Theaters

TIVOLI COTTAGE GROVE near 63RD ST 35c—1:15 to 6:30 P. M. On the Stage! IN PERSON! Radio's Funniest, Dumbest Comedians! BURNS & ALLEN Rocking Chicago with Laughs with ST. JOHN BROS. "Follies Bergere" Hits | MARK FISHER Chicago Tenor Favorite Russet Ballet—Massed Choirs—Big Scenes —Special Operatic Music Event— "CAVALLERIA RUSTICANA" Two Huge Scenes—40 People ISABELLE GUARINERI DAVE DROLLET

TODAY On Both Screens A glamorous beauty lays bare her exciting loves! ROBERT MONTGOMERY MARION DAVIES in "Blondie OF THE Follies" Behind the Scenes of a Chorus Girl's Life— Warmth! Life! Luxury! Heartbreak! and Joy! With BILLIE DOVE Schnozzle DURANTE Zasu PITTS James GLEASON

UPTOWN BROADWAY at LAWRENCE 35c—1:30-6:30—FREE PARKING Spectacular STAGE-MUSIC Events! America's Favorite Baritone EVERETT MARSHALL Star of Geo. White's "Scandals" with GUS EDWARDS' RADIO STARS Tomorrow's Favorites of the Air EDDIE BRUCE as CHANDU, the magician ALBEE SISTERS, BILL ARONSON And a Whole Gang of Others JACKIE HELD 8-Year-Old Boy Genius. Conducts the Orchestra in "Orpheus"

SOUTHTOWN 63rd St. East of HALSTED FREE PARKING ON PREMISES 30c—1:15 to 6:30 P. M. BRING THE WHOLE FAMILY! JACKIE COOPER CONRAD NAGEL LEWIS STONE LOIS WILSON "DIVORCE in the FAMILY" Laugh and Cry at This Human Story. and Two soldiers of fortune facing death for honor and a woman! "War Correspondent" Terrific Thrills with JACK HOLT RALPH GRAVES LILA LEE

HARDING MILWAUKEE at SAWYER 25c—1:30-6:30—Two Hits CONSTANCE BENNETT Neil Hamilton, "TWO AGAINST THE WORLD" and WHEELER & WOOLSEY Edna Mae Oliver "HOLD 'EM JAIL"

RIVIERA 25c. 1:30-6:30: FREE PARKING Action, romance and adventure "70,000 WITNESSES" Phillips Holmes, Charles Ruggles Lew Cody—Dorothy Jordan —and— 'PASSPORT TO HELL' PAUL LUKAS Elissa Landi, Warner Oland

NORSHORE HOWARD near CLARK 25c—1:30-6:30 P. M.—Two Hits "GUILTY AS HELL" Vic McLaglen Edmund Lowe Richard Arlen AND "TOM BROWN OF CULVER" Tom Brown Slim Summerville

TOWER 63RD St near BLACKSTONE 25c, 1:30-6:30: Two Hits JIMMY (Schnozzle) DURANTE Buster Keaton, Thelma Todd "SPEAK EASILY" —and— "HOLLYWOOD SPEAKS" Genevieve Tobin, Pat O'Brien

FOREST PARK.

FOREST MADISON ST. AT DES PLAINES AVE. TWO ALL TALKING FEATURES CONRAD NAGEL—"MAN CALLED BACK" GEORGE O'BRIEN—"MYSTERY RANCH"

OAK PARK

LAMAR Marion at Lake St. "L". Opens 1:30 Joan Blondell, "Miss Pinkerton" Richard Bennett—"NO GREATER LOVE"

MAYWOOD.

LIDO 5th Ave. at Washington Blvd. TWO FEATURES GEORGE BANCROFT—"LADY AND GENT" GEORGE O'BRIEN—"MYSTERY RANCH"

HIGHLAND PARK

ALCYON 25c, 6:30 to 7:00 Eskimo Story, "IGLOO"—Also Conrad Nagel, Doris Kenyon—"Man Called Back"

MOTION PICTURES DOWNTOWN

EXTRA AT BOTH THEATERS RADIO QUEST FINALS — At All Performances

PALACE 35c, 10:45 a. m. to 3 TED HEALY and Gang And Other RKO Star-Acts On the Screen "AGE OF CONSENT"

RKO LAST DAY

STATE-LAKE 25c, 10:30 to 1. 35c to 6 BABY ROSE-MARIE & Other RKO Vaudeville Acts On the Screen "NIGHT CLUB LADY"

RKO PALACE TOMORROW He Gave Her Neither Marriage Nor Honor! But he loved her all his life! And she loved him . . . and faced the world unashamed! Human Drama! Fannie Hurst's BACK STREET with IRENE DUNNE JOHN BOLES Universal Production

RKO VAUDEVILLE C'mon, Make Whoopee With Texas GUINAN "Queen of the Night Clubs" and HER INTERNATIONAL GANG Big Cast! Beauty Chorus! In Revue! MILDRED HARRIS CHAPLIN Hollywood Beauty—In Person MEL KLEE | THE MEYAKOS

RKO STATE-LAKE TOMORROW 7 ACTS RKO VAUDEVILLE Starring LEON JANNEY IN PERSON! Hollywood's Lovable Boy-Star Charlie HILL and Llora HOFFMAN PRINCESS WAHLETKA American Indian Mystic BRITT WOOD Seller & Wills Ray Shannon Murand & Girton 25c TO 1 35c TO 6 50c After — on the Screen HOW MUCH CAN A WIFE FORGIVE? This Dramatic and Happy Romance Tells You! "THOSE WE LOVE" World Wide Picture with MARY ASTOR LILYAN TASHMAN KENNETH McKENNA

Balaban & Katz ROOSEVELT State near Randolph TODAY AND TOMORROW "STRANGERS IN TOWN" Ann Dvorak David Manners Chic Sale 25c, 9 A. M. to 1 P. M. Smoking on the Mezzanine

CASTLE STATE AT MADISON —FIRST SHOWING— TOM MIX Noel Francis, Mickey Rooney "My Pal, the King"

Last Times Today RICHTHOFEN "RED ACE OF GERMANY" STARTING TOMORROW "RASPUTIN" The Sex Mad Monk CINEMA Chicago at Michigan 25c—12 to 1:30 P. M.

PARK RIDGE

NEW PICKWICK MATINEE DAILY 20c—1:45 to 6:30 Geo. Bancroft, Wynne Gibson—"Lady and Gent" Joan Blondell, Geo. Brent—"Miss Pinkerton" Extra—Earle Estes at Mighty Organ

WARNER'S ORPHEUM State Street at Monroe 35c Until 6 P. M. 3 GREAT STARS . . . In Two of the Finest Pictures Ever Combined On One Program! Constance BENNETT "TWO against the WORLD" —AND— A Gay, Romantic Escapade! KAY FRANCIS WM. POWELL "JEWEL ROBBERY" Warner Bros. Frothy, Frisky Society Romance

Advertise in The Tribune

Mandel's great fall sale!

Every day brings unusual and new values in Mandel's Great Fall Sale! Our buyers bought before the big rise in commodity prices, so these Sale-specials are extraordinary in price. Shop for new fashions in clothes and for the home!

Men! Even NELVO Broadcloth Shirts, and Pajamas of Hoyle Imported English Sateen in This Sale!

Men's SHIRTS and Pajamas

$1.65-$2.50 Values

$1.15

6 for $6.50

Every type of shirt you could possibly want! Plain whites, colored, fancies! Collar-attached, neckband, even fancy tab styles. Plain or fancy madras or broadcloth pajamas. Four styles. All sizes.

Mandel's—First Floor—Wabash.

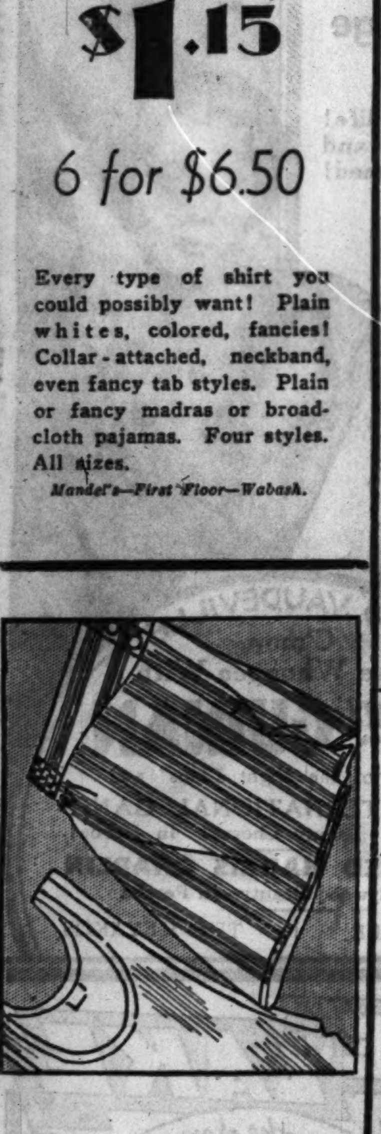

They Sold Like Wildfire Monday! Here's More, Men!

SHIRTS, SHORTS, or HOSE

27c

The Hose—pure lisle or lisle mixed. Plain, clocks, patterns. Sizes 10-12.

The Shirts—Swiss-ribbed cotton, cellophane wrapped. Sizes 34 to 46.

The Shorts—woven broadcloth or madras, in striped effects. Sizes 28-46.

Mandel's—First Floor—Wabash.

MANDEL BROTHERS ·MEN'S SHOPS·

For **85c**

PHOENIX

Turns a Neat Trick and Gives Us

FUR Tones

in Fall

Chiffon Hose

Hose in the deep, luxurious shades of this season's loveliest furs. Tones achieved through tireless effort of Phoenix designers, in order to give you *perfect* hose for your Fall clothes! Dulsheer chiffons, exquisitely woven. Just 85c!

Shades to Wear With All Fall Colors!

Blue Fox—a versatile hosiery shade, perfect with blacks or blues.

Beaver—excellent with dark or reddish browns, yet neutral in tone.

Mink—blends with all true browns. Also with wines and red shades.

Other Phoenix Fall Shades

Vanity · Promenade Beige · French Grege · Deep Night

Mandel's Hosiery—First Floor—State

The Whole Town Is Agog Over These Flattering

CLOISTER COLLARS

They're So Becoming and So Inexpensive!

The neckwear section has been three-deep! Wires have hummed in frantic effort to get more of these popular collars that give new interest to every dress.

$1

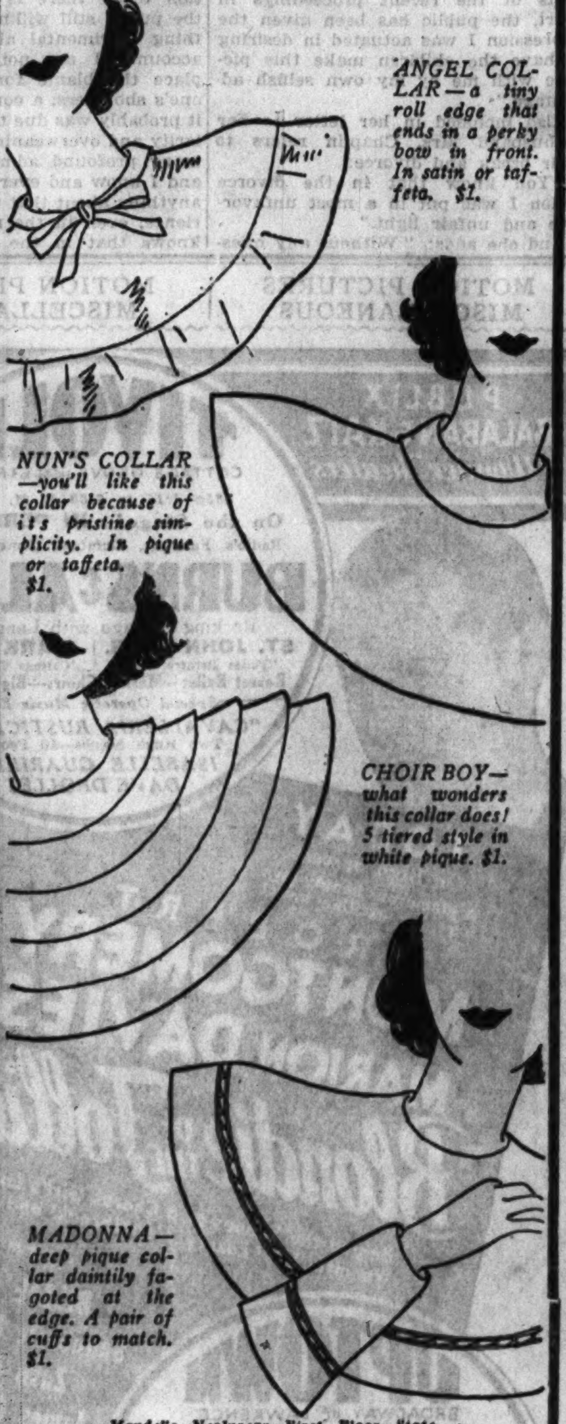

ANGEL COLLAR—a tiny roll edge that ends in a perky bow in front. In satin or taffeta. $1.

NUN'S COLLAR—you'll like this collar because of its pristine simplicity. In pique or taffeta. $1.

CHOIR BOY—what wonders this collar does! 5 tiered style in white pique. $1.

MADONNA—deep pique collar daintily fagoted at the edge. A pair of cuffs to match. $1.

Mandel's Neckwear—First Floor—State.

Tune In on Mandel's Bridge Club of the Air

Dial W-G-N tonight at 6:45 o'clock—and hear Mr. E. M. Lagron, bridge expert, answer questions about interesting problems in bridge play.

Save on

DIAMOND Jewelry!

Exquisite diamond rings and watches at prices that save you 1-3 to almost ½! Even channel-set, 48-diamond wedding rings are priced only $33. Come to the First Floor, Wabash.

Kayser's New Two-in-One Fabric Slipons

Not Too Plain.... Not Too Novel!

85c

Gloves—plain enough for the most discreet taste and yet have that gay little edge which marks them Fall 1932! For tailored suits or dressy frocks. Black with white, brown with beige, and beige with brown.

Mandel's Gloves—First Floor—State

Soft as Bunny Ears! Wearable as Tweed!

The Sport Shop's New

Rabbits' Hair Dresses

$10.75

They're Great Fall Sale specials in the Sport Shop—with all the new features you find in the most expensive frocks. Look at their wide sleeves, high necks, straight skirts! Notice the flattering way the white contrast is used! Then come in and feel the soft rabbits' wool material. You'll be won over! Rhum brown, burgundy, rustic green, freedom blue, black. Sizes 14-42.

Sport Shop—Third Floor—Wabash.

Shop in the Third Floor "Sorority Row" and Your Allowance Will Go Farther!

2-Piece JERSEYS

To Wear on the Campus!

They have flattering high necklines, wide shoulders! In golf red, spruce green, Winter oak, Monica blue, navy, black. Misses' sizes 14 to 20; Teenettes' sizes 15 to 17.

$2.95

Mandel's—Third Floor—State.

Flannel ROBES

Man-Tailored and All Wool!

Collar, cuffs and fringed belt are in a contrasting color! The 1-piece facing is a mark of fine tailoring! Full cut. Misses' sizes 14 to 20; for Teenettes in sizes 15 to 17.

$2.95

Mandel's—Third Floor—State.

Teenettes' Silk Slips, Panties, Chemises, Dancettes, $1.95

Silk 1-Piece Lounging Pajamas with Tiered Sleeves, $3.95

Mandel's—Third Floor—State.

Regularly $7.50!

Bien Jolie GIRDLES

$4.95

They hook up the side, in the most convenient manner! Fashioned of broche and knitted elastic—boned sufficiently to give you the slim, smooth hipline new Fall fashions demand! In waist measures 28 to 36.

Mandel's Corsets—Third Floor—Wabash

Sizes 36-42

Sizes 12-20

FAGOTING or NAILHEADS

THE PIN MONEY SHOPS

Equally Smart on New

Wide Shouldered Frocks

and Equally Amazing at

$14.75

Glittering nailheads and a contrasting girdle for misses . . . hand fagoting for women. Stunning dresses! The woman's is made of rough satin Canton in black, wine and brown while the one for the miss is black or brown rough crepe. Both have the new raglan sleeve which makes you look wider across the shoulder and slimmer through the hips. They're just $14.75.

Pin Money Shops—Fourth Floor—Wabash.

MANDEL BROTHERS

a store of youth · a store of fashion · a store of moderate price*

*Copyrighted

SECTION TWO
SPORTS MARKETS
WANT ADS

Chicago Daily Tribune
THE WORLD'S GREATEST NEWSPAPER

"Ten persons called and I had no trouble in renting my vacant apartment."—E. Johnson, 4975 No. Kolmar Avenue.
● For more than twenty years the Tribune has been the preferred Want Ad medium of landlords and rental agents. Phone Superior 0100—Want Ad-Visor!

FRIDAY, SEPTEMBER 16, 1932.

CUYLER'S HOMER IN 11TH WINS FOR CUBS, 8-7

OUIMET BEATS FISCHER, 1 UP, IN U. S. AMATEUR GOLF

THE GUMPS—THE SMOKE NUISANCE

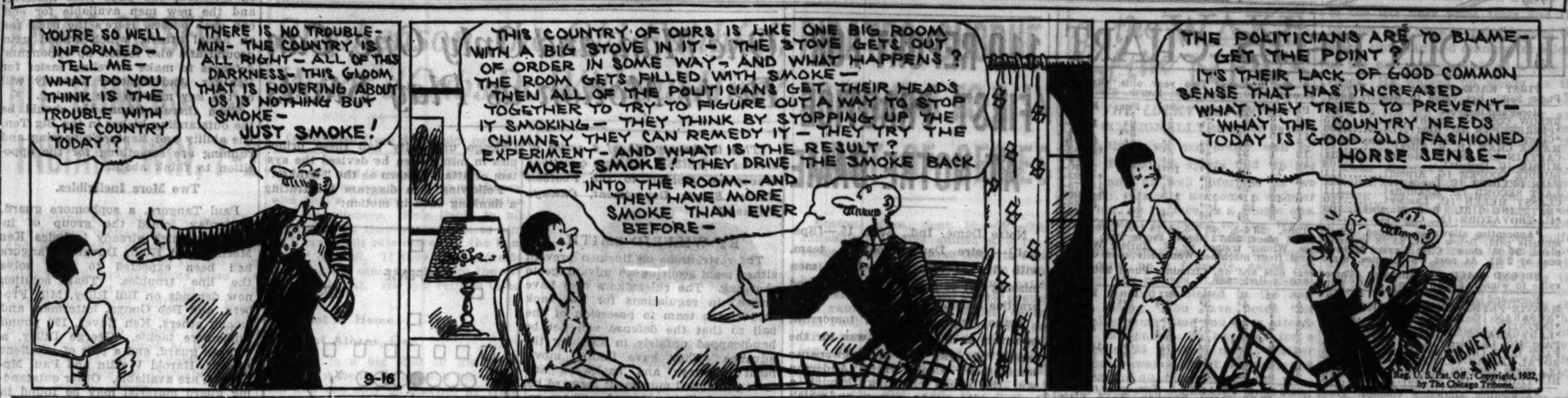

CHAMPION TO PLAY GOODMAN IN SEMI-FINALS

Guilford Eliminates Evans, 5-4.

Golf Results

BALTIMORE, Md., Sept. 15.—[Special.]—Results of quarter final matches in the national amateur golf tournament today follow:

Jesse P. Guilford, Boston, defeated Charles [Chick] Evans, Chicago, 5 and 4.

C. Ross Somerville, Canada, defeated William Blaney, Boston, 6 and 5.

Francis Ouimet, Boston, defeated Johnny Fischer, Cincinnati, 1 up.

Johnny Goodman, Omaha, defeated Maurice J. McCarthy, New York, 1 up.

BY WESTBROOK PEGLER.
[Chicago Tribune Press Service.]

Baltimore, Md., Sept. 15.—First there were 147 golfers of all degrees of probability and impossibility in the national amateur tournament. Then there were 32, then 16, then eight, and tonight the competition had narrowed down to Francis Ouimet, the defending champion, Jesse Guilford, his elephantine pal, Ross Somerville, the new fellow from Canada, and Johnny Goodman, the brake-beam tourist and hitch hiker, who journeyed to California in a cow-pullman a few years ago to lick Bobby Jones.

Now tomorrow the four remaining crusaders will battle it out in gruesome warfare at 36 holes again, to decide which two of the four will meet in the final life-and-death struggle Saturday. Guilford plays Somerville and Ouimet meets Goodman.

This thing now begins to get about as serious as such things can be, but not as serious as you might infer from some of the bawling and eye-dabbing that goes on about the magnificent heroism of dear old, sweet old Francis Ouimet of Boston, who beat a young college boy from Ann Arbor named Jack Fischer today.

It Ain't His Fault.

Francis Ouimet is only 38 years old, and the worst he could possibly suffer in the way of physical wear and tear in defending his title is a couple of corns, although he is a hardened golfer and finished up without even a limp. His splendid display consisted of a nice, long leisurely walk among the grass and trees and white fences and red barns of a pleasant Maryland countryside, and there were many ladies packing more years than he does who not only tagged along with him, but had to shoulder and shuffle their way in the crowd, which is the hard way to take a walk.

It is only fair to state for Mr. Ouimet that he does not lurch or stagger to cultivate this sympathy, as he has a pretty sensible notion of what golf amounts to and takes his winnings and his lickings with that composure which is characteristic of his native New England. Neither does he regard himself as an old man, but sport certainly is a maudlin business, and if a man can cut his own meat or button his own shirt after reaching the age of 35 he is likely to see his own face gazing out at him from his morning paper under a caption reading: "Venerable Veteran in Glorious Comeback."

Age Wasn't Responsible.

He is also a jolly good fellow, which nobody can deny, but I would like to challenge the dear old, sweet old reputation that is being created for him by many life-long pals, including some who never even met him, lest people come to think of him as a beaming old male grandmother. Mr. Ouimet has been heard to utter short words beginning with H and D and I don't think the difference between his age and Fischer's had anything to do with the outcome of their match.

They were all even at the end of the morning round, principally because Ouimet's putter was in a very indifferent mood and Fischer had been penalized a hole, which was equal to half the distance to the goal line, for grounding his club in a ditch hazard on the 12th hole. The collegian pitched out nicely and won the hole, but was deprived of the success by an official ruling.

In the p. m. round Ouimet pulled out to a three hole lead by the time they had gotten to the 16th tee. The champion got his first break when his approach on the first hole perched haughtily on the lip of the cup and Fischer's attempt to hole out dumped Ouimet's ball into the cup for a birdie three. On the second hole of the second 18, which the big town experts call the 20th even thought it is still the second hole on an 18 hole course, Johnny dropped a 50 foot putt to get even again and went into the lead on the No. 5 hole. Then he did a tail spin. Ouimet took the eighth, ninth, and eleventh, and then went three up on the 14th.

Johnny Recovers.

Fischer won the 16th, to be only two down, and on the 17th, which

[Continued on page 27, column 7.]

BACK TO THE WARS COME THE CAMPUS NAPOLEONS

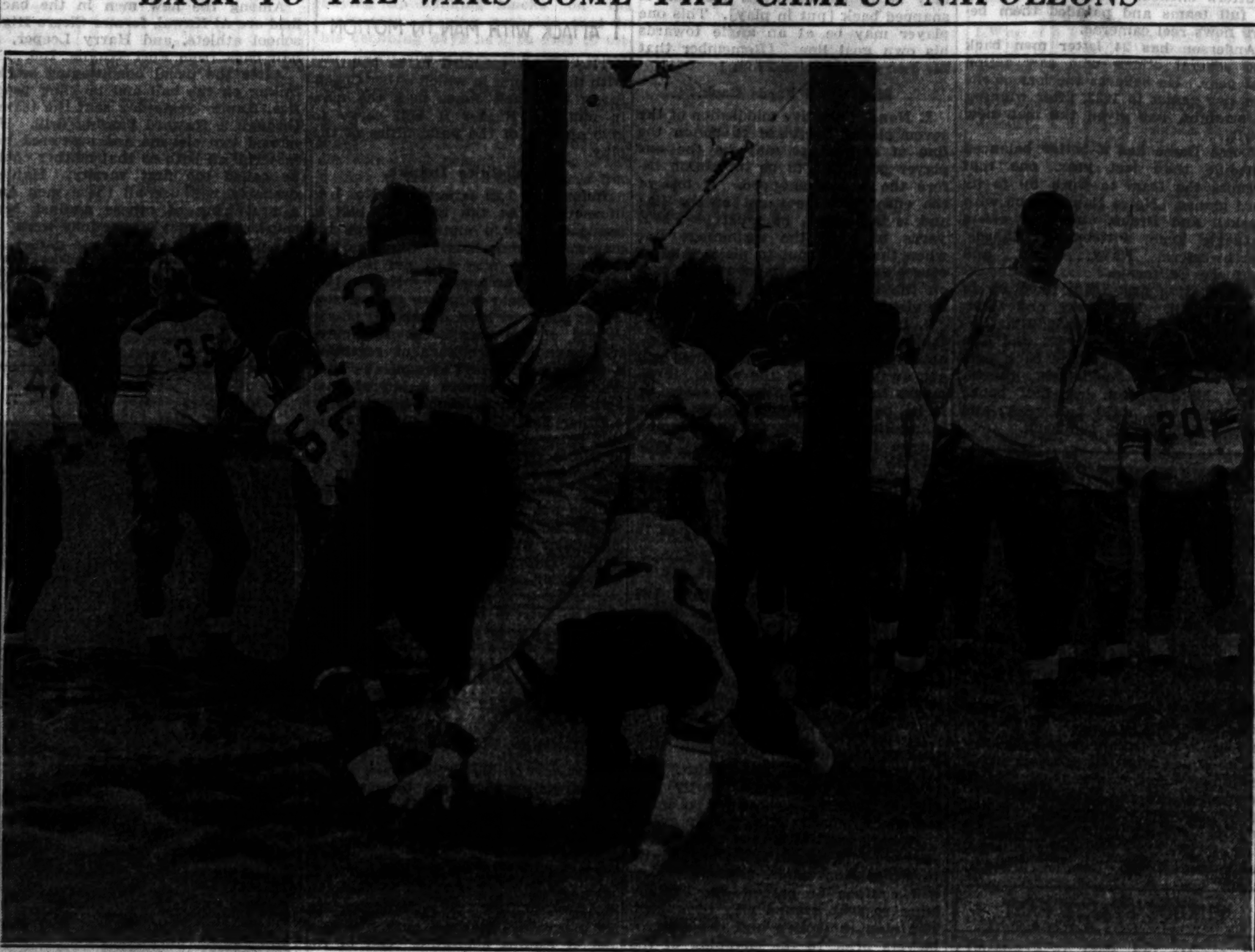

Better make it snappy with those requests for 50 yard line seats. Football practice opened in the Big Ten yesterday with defending champions and also rans girding limb and mind for another campaign in quest of supremacy. Coach Dick Hanley put his co-champions on a diet of hard work immediately, ordering tackling and blocking practice.
[TRIBUNE Photo.]

Wildcats Leap Into Grid Toil; 52 Join Squad

BY WILFRID SMITH.
[Other football news on following page.]

Speed! That was the keynote of the first day's practice at Northwestern university, where Coach Dick Hanley yesterday started formation of the gridiron machine with which to defend the Wildcats' two year tenure at the top of the Big Ten ladder.

Fifty-two reported at the morning session, and except for those struck in the annual ineligibility epidemic, all seemed in shape to begin the intensive training period which ends with the opening contest with Missouri at Dyche stadium on Oct. 1.

Perhaps Missouri is not causing a great deal of worry for the Northwestern coaching staff. But one week later, Michigan, joint holder of the championship with Northwestern in 1930 and in the same position with Northwestern and Purdue last fall, will be met Oct. 8 at Ann Arbor. And if more incentive is needed, the Wildcats may consider their five other conference games and the annual battle with Notre Dame.

Face Difficult Schedule.

Purdue, Minnesota, Ohio State, Illinois and Iowa are the other conference foes and with the Irish comprise a card about as difficult as can be arranged.

Northwestern's problem, like that of Michigan and Ohio State, centers on replacement at tackle and guard. Tackles like Jack Riley and Dal Marvil are not found every year. Then Jimmy Evans, regular guard, and Paul Engebretsen, the all around substitute for tackle and guard, also are lost. The Wildcats also have lost power in the back field, notably Ken Meenan, ineligible, and Reb Russell. Here the situation isn't without a note of cheer for Pug Rentner, Jake Sullivan, George Potter, and Oliver Olson constitute a back field which should get a few touchdowns now and then, unless the line collapses entirely.

Hanley yesterday was neither unduly pessimistic nor was he wildly enthusiastic. He believes that Northwestern has linemen who may develop into excellent players, although they

[Continued on next page, column 7.]

The name "Carideo" still lives in Notre Dame football. At the left is Angelo Carideo, brother of Frank, who starred under Knute Rockne, and on the right Fred Carideo, a cousin. Angelo is a quarter back and Fred a full back. They were among the 110 who reported for practice at Notre Dame yesterday.
[Acme Photo.]

MRS. HACK NEARS FINAL ROUND OF MEN'S TENNIS

The new men's singles tennis champion of the Chicago Town and Tennis club may be Mrs. Stanley Hack, whose brilliant play this season has advanced her to the position of Chicago's top ranking feminine player. The wife of the Cubs' utility infielder is competing in the male division of the tournament, thereby breaking a precedent of long standing.

She has moved into the semi-finals, defeating many of the club's best men players. Tomorrow she is scheduled to face Jack Harris as play moves into the last bracket.

Several men players protest her participation in their division. Walter Hayes, who yesterday won the western veterans' tournament, said that should he meet her in the finals, he would default.

Fight Decisions

At Paterson, N. J.—Vince Dundee beat Tiger Sullivan [10].

At McKeesport, Pa.—Billy Holt knocked out Harry Wallace [3].

BABE RUTH HOPES TO LEAVE HIS BED BY TOMORROW

New York, Sept. 15.—[Special.]—Babe Ruth was still in his Riverside drive apartment today, but his condition was reported as satisfactory and he is expected to get out of doors Saturday or Sunday. The Babe expressed hope that he would be able to appear in the Yankee lineup next Wednesday.

"The Babe is feeling fine," said Mrs. Ruth. "It sure is hard to keep him quiet as the doctor ordered."

ROSS KNOCKS OUT FRANK PETROLLE IN SECOND ROUND

Barney Appears Ready for Title Match.

Barney Ross last night served notice on Tony Canzoneri, the 135 pound champion, that he wants the title. As a means of proving his right to championship match, Barney knocked out Frankie Petrolle in the second round of their bout at the Coliseum.

Ross' left hand sent Petrolle backward and he fell full length on the canvas. Frankie never heard Referee Tom Gilmore's final count of ten, but it is also likely that Barney didn't hear it either, so great was the uproar created by 2,000 fans.

Receipts Are $3,465.

Officials of the Coliseum Boxing club announced that the gross receipts were $3,465. Petrolle, who in appearance is even tougher than his more famous brother, Billy, weighed 140 pounds, five more than Ross. Weight meant nothing to Barney and the match still would have been uneven if Petrolle had carried a baseball bat.

Frankie had no defense for Ross' jabbing left hand, and to make himself entirely negligible he had no attack. His occasional wild swings missed as badly as any ever thrown by King Levinsky.

Near the end of the first round Ross ceased jabbing. He swung his right and Frankie sat down in a neutral corner for a count of two. Petrolle continued to take a beating in the one minute and 41 seconds that the second round lasted.

Ross now has won 10 of his last 11 fights. Harry Dublinsky held him to a draw. His last defeat was a year and a half ago, by Roger Bernard.

Paul Dazzo, Chicago featherweight, also had a great evening. He stopped Frankie Wallace of Cleveland in four rounds after Wallace had caught about every punch in Dazzo's repertoire.

Sharkey Whips Levine.

Sammy Levine, knocked down in the first round and nearly out, barely finished his eight round bout with Jack Sharkey of St. Paul, Minn. Sharkey was the winner of a unanimous decision.

Nick Scialaba's defeat brought the Golden Gloves percentage to .500 for the night. Pat Flowers of Arkansas was the winner over Nick by a close margin in a six round bout. It was Scialaba's first defeat as a pro. Levine, Dazzo, and Ross were the other Golden Gloves graduates.

Harry Schuman, Chicago welterweight, defeated Cliff Greenwood of Tampa, Fla., in the six round opener.

Cubs Advance One Day Nearer That Pennant

The Cubs' victory yesterday brought them one game nearer the day when they hope to clinch the National league pennant, for they retained their 5½ game lead over the Pittsburgh Pirates and now have only 10 games left to play. The Pirates have 11 contests still scheduled.

In order to clinch the pennant the Cubs must win six of 10 games. In that event, even though the Pirates capture all 11 of their games, the standing would be:

	W.	L.	Pct.
Chicago	91	63	.591
Pittsburgh	90	64	.587

If the Cubs merely continue a .500 pace, which they have maintained on their road trip thus far, for the rest of the season, their final standing would be:

	W.	L.	Pct.
Chicago	90	64	.587

Granting that this happens, Pittsburgh then could go into a tie for the title by winning 11 in a row.

If Pittsburgh, on the other hand, plays at just a little better than .500 ball, winning 6 and losing 5, the Cubs could achieve a tie for the pennant even if they lost all their remaining games. The standing would be:

	W.	L.	Pct.
Chicago	85	69	.552
Pittsburgh	85	69	.552

Major Leagues

NATIONAL LEAGUE.

	W.	L.	Pct.		W.	L.	Pct.
CHICAGO	85	59	.590	Boston	73	73	.500
Pittsburgh	79	64	.552	New York	66	77	.462
Brooklyn	77	69	.527	St. Louis	66	78	.458
Phila.	74	70	.514	Cincinnati	58	88	.397

YESTERDAY'S RESULTS.

Chicago 8; New York 7 [11 innings.]
Pittsburgh 3; Boston 2
Philadelphia 7; Cincinnati 4
St. Louis 3; Brooklyn 0

GAMES TODAY.

Chicago at Phila. Pittsburgh at N. Y.
St. Louis at Boston. Cincinnati at Brooklyn

AMERICAN LEAGUE.

	W.	L.	Pct.		W.	L.	Pct.
New York	101	44	.697	Detroit	70	70	.500
Phila.	88	56	.611	St. Louis	60	82	.423
Wash'ton	85	58	.594	CHICAGO	45	96	.319
Cleveland	81	61	.570	Boston	40	103	.280

YESTERDAY'S RESULTS.

Chicago 8; New York 5
Cleveland 7; Boston 2
St. Louis 3; Philadelphia 2
Detroit 8; Washington 7 [Ten innings.]

GAMES TODAY.

New Yk. at Chicago. Boston at Cleveland.
Washin'on at Detroit. Phila. at St. Louis.

Old Faithful Stephenson Big Help to Cubs

[This is the second of a series of sketches of Cubs players who will oppose the New York Yankees in the world series.]

BY IRVING VAUGHAN.

Some of the fans don't like it, and write letters of indignation to the editor when the term is used, but just the same Riggs Stephenson is the "Ol' Hoss." His Cub mates gave it to him, and who could be in a better position to make appropriate selection of nicknames?

The Ol' Hoss is so called because he has the qualities of a faithful old family equine. He's always pulling in the right direction with both shoulders squarely in the harness and never balks. Just goes along day after day giving the best that's in him to his employer.

As an all around player Stevie has his faults, or weaknesses, but even with all these little drawbacks he still stands out as the one man who could cause the team a lot of grief if he should suddenly decide to quit.

College Football Ruined His Arm.

The things that Stephenson can't do well are throw and run. Too much college football took the power from his arm and some of the spring from his legs. Occasionally he may mess up a play in the outfield, but they all do that. If he can't make a catch standing up, he'll leave his feet and dive. And who hasn't seen him dive, get his hands around the ball and hang on? He'll get up from one of those dives, walk around like a fellow on the verge of falling to pieces and a minute later do the same thing over again, if the opportunity presents itself. If you think that kind of diving for a fly ball is child's play go out and try it.

If things break badly, he seldom offers a complaint. When he's feeling real mad about an umpire, he might give him a mean look. Or he might forget himself to such extent that he'll remark: "Well, gol darn it, I think you're wrong." He swears only on rare occasions.

Lady Fan Insults Stevie; He Shocks Mates.

Some time back a lady fan with the autograph mania leaned over the rail close to the dugout and, handing her program to Stevie, asked if he would have a certain player sign it. Stevie obliged. He went into the dugout, handed the card to the designated player and just then the lady fan, who couldn't see into the coop, leaned over the rail and yelled, "Don't let some other player fake that signature."

Stevie was indignant over having his sincerity questioned.

"O, hell," he barked, and his mates who never had heard him resort to such oral extremes, almost fell off the bench. He made one of the other fellows return the program to the fan who had unwittingly offended him.

If it is Stevie's hitting you want to know about, just ask any one of the many men who pitch to him during the season. They'll tell you he's pret-

[Continued on page 27, column 3.]

BRUINS RETAIN 5½ GAME LEAD OVER PIRATES

Warneke, in Relief Role, Halts Giants.

BY EDWARD BURNS.
[Chicago Tribune Press Service.]

New York, Sept. 15.—Kiki Cuyler, in the throes of a batting slump until today, knocked a homer in the eleventh inning of the Cubs' final game with the New York Giants to win for the league leaders by a score of 8 to 7. The decision, reached after all manner of exciting baseball, kept the Cubs 5½ games ahead of the second place Pirates.

Cuyler's smack was made at the expense of Sam Gibson, the same gentleman who was pitching when Ki broke up that rain swept Wrigley field final with the Giants on Aug. 31.

No. 22 for Warneke.

Lon Warneke was the winning pitcher. It was his 22d victory of the year but his first to be gained in a relief rôle. Lon got this one by pitching to six men, one of whom, Critz, tied the score in the tenth with a double.

There were three other homers besides Ki's in the game. Hartnett made one in the eighth and so did Gil English of the Giants. Then with two out in the ninth, and Carroll Yerkes pitching, Ott tied the score with a homer.

In the tenth Grimm opened with a single and got to second on Hartnett's sacrifice. In this emergency, Grimm, who had announced he would give Mark Koenig a rest until the end of the season, changed his mind and called forth Mark. Koenig, though his wrist was heavily taped, was sufficiently supple to sock a double, which scored Grimm. Hack then batted for Yerkes and singled to drive in Koenig. This made the score 7 to 5 in favor of the Cubs.

Smith Can't Fool 'Em.

Bob Smith tried to pitch the latter half of the tenth, but it soon was discovered his stuff had no deceptive qualities. Healey, G. English, and Vergez rattled out successive hits in less time than it takes to tell about it. This foray scored one run and brought about the withdrawal of Smith. Warneke came in and got one man out. Then G. English was trapped between home and third. With Joe Moore on first and Leslie on second, Critz doubled to right, scoring Leslie with the tying run, but when Joe Moore tried to get in with what would have been the winning run, he was out, Cuyler to Hartnett.

Cuyler then hit his home run with one out in the 11th inning, and in the Giants' half Warneke retired Terry, Ott and Lindstrom in order.

Giants Threaten in First.

After Fitzsimmons had disposed of Herman, Woody English and Cuyler on a total of four pitched balls to start the contest, the Giants came back in their end of the first with obvious intent to do some damage. With one down Critz singled to right center and went to third on Terry's single to center. Ott relieved the anxiety when he popped to Jurges. Then Terry and Critz were made to look ridiculous in an attempted double steal. The play retired Critz and was recorded Hartnett to Herman to Hartnett to Woody English.

The Cubs got their first run in the second inning. John Moore doubled to center. Grimm shot a grounder to G. English in deep short, and when Gil threw the ball past Terry, Moore scored and Grimm pulled up at second. Hartnett fouled to Terry and Jurges rolled out to G. English.

One for Cubs, One for Giants.

Each team scored in the fourth. Cuyler, who had gone to bat in the series 14 times without a hit, emerged from his slump with a liner to center. Ki clung to first while Stephenson flied to Joe Moore and John Moore

[Continued on page 27, column 4.]

Atta Boy, Ki!

CHICAGO.	Ab	R	H	P	A	NEW YORK.	Ab	R	H	P	A
Herm'n,2b	6	1	0	5	3	Joe M're,lf	6	1	1	4	0
E.Eng'h,3b	4	0	1	2	3	Critz,2b	6	0	3	4	6
Cuyler,rf	5	2	2	1	1	Terry,1b	6	1	2	11	1
Steph'n,lf	4	0	1	2	0	Ott,rf	5	1	2	4	1
Jno.M're,cf	6	1	2	5	0	Lind'm,cf	6	0	0	5	0
Grimm,1b	6	1	2	13	0	Hogan,c	3	0	2	1	1
Hartnett,c	4	1	2	3	2	‡Allen	1	0	0	0	0
Jurges,ss	4	1	1	2	6	Healey,c	2	1	1	0	0
Koenig,ss	1	1	1	0	3	G.Eng'h,ss	5	1	2	2	1
Bush,p	2	0	0	0	2	Vergez,3b	5	0	2	1	3
*Gudat	1	0	1	0	0	Fitz'ms,p	3	0	1	0	2
Yerkes,p	1	0	0	0	0	¶Fullis	1	0	1	0	0
†Hack	1	0	1	0	0	Hoyt,p	0	0	0	0	0
Smith,p	0	0	0	0	0	§Leslie	1	1	0	0	0
W'rneke,p	0	0	0	0	0	Gibson,p	0	0	0	1	0
						Bell,p	0	0	0	0	0
	45	8	14	33	20		49	7	17	33	15

*Batted for Bush in 7th.
†Batted for Yerkes in 10th.
‡Allen ran for Hogan in 6th.
¶Batted for Fitzsimmons in 8th.
§Batted for Hoyt in 10th.

Chicago	010	100	210	21—8
New York	000	111	011	20—7

Errors—E. English, G. English. Runs batted in—Hartnett [2], Lindstrom, Critz [2], Vergez [2], Herman, Cuyler [2], Ott, G. English, Koenig, Hack. Two base hits—John Moore, Critz [2], Koenig. Home runs—Hartnett, G. English, Ott, Cuyler. Stolen base—E. English. Sacrifice—Hartnett. Left on bases—New York, 10; Chicago, 10. Bases on balls—Fitzsimmons, 3; Bush, 1; Hoyt, 2. Struck out—Fitzsimmons, 1; Yerkes, 1. Hits—Off Bush, 10 in 6 innings; Yerkes, 3 in 3; Smith, 3 in none [none out in 10th]; Warneke, 1 in 2; Fitzsimmons, 9 in 8; Hoyt, 3 in 2; Gibson, 2 in 1-3; Bell, none in 2-3. Wild pitch—Bush. Winning pitcher—Warneke. Losing pitcher—Gibson. Umpires—Quigley, Klem, and Reardon. Time—2:25.

MERRILY ON IS HOME FIRST IN BLANKET FINISH

Defeats Prince Hotspur at Lincoln Fields.

BY FRENCH LANE.

A blanket would have covered the three horses which thundered home in front in the Indian Hills purse at Lincoln Fields yesterday.

It was the most thrilling finish of the season and had a crowd of 11,000 in a turmoil, for the fight between the three leaders had started at the head of the stretch and had continued for a quarter of a mile with none of the three willing to give an inch.

Merrily On, owned by Mrs. J. Grossman of Chicago, was the winner. Prince Hotspur, owned by the estate of the late Joseph Leiter, was second. Marmion, another long shot, was third. The short priced favorite, Jimmy Moran, was fifth in the six horse field.

Betty Derr Weakens.

It was the fleet Betty Derr which made the early pace. Merrily On was right back of her and picked up at the head of the stretch, but as Merrily On moved orward Marmion and Prince Hotspur were right with him and an instant later Marmion's nose was showing in front. Prince Hotspur was moving up in great stride on the outside, so he joined the two leaders.

Then they began charging toward the finish line. Merrily On was running next to the rail, Marmion was in the middle, and Prince Hotspur on the outside. Few horses ever have fought a more stubborn battle. In the last strides Jockey Hainsworth picked Merrily On's head up just in time to nip Prince Hotspur, who also was staging a rally. Marmion was only two inches back of the two leaders in third place. Jimmy Moran wasn't a contender after the first half mile.

Merrily On ran the seven furlongs in 1:25 1-5, and with most of the backing going to Jimmy Moran, he paid $13.06 for a $2 ticket.

Flying Cadet Completes Double.

There were a couple of other thrillers on the program. The first came in the Ridgemoor for 2 year olds, which wound up the daily double and was won by the fleet Kentucky colt, Flying Cadet. Then, in the fourth race at a mile, the Chicago filly, Zenka, which was a long shot in the betting, came from far back to beat Col. E. R. Bradley's By Gracious.

Flying Cadet, after racing wide on the turn and down the stretch, got up in the last few strides to beat Hueu by a neck. The heavily backed Miss Melody, from Stuyvesant Peabody's stable, finished third.

The stewards thought Jockey M. Calvert went to sleep on Hueu and tossed off the race in the late stages, so they suspended him for five days. In that last desperate drive Flying Cadet came with a rush that would have beaten most any horse. He ran over horses and was slighly neglected in the betting, so paid better than 4 to 1.

He Wasn't Sleeping Here.

The same Calvert was in the saddle on Zenka. He certainly wasn't asleep on this daughter of Axenstein-Belvale. He was last all through the early part of it, then went to work on the filly, made up a dozen lengths on the turn, and had her in a contending position by the time the stretch run started. He came on the outside and wore down By Gracious a stride at a time and had her going so fast at the finish that she was two lengths in front.

Most of the folks thought the distance would be too short for Zenka. They wouldn't bet on her. As a result she paid $36.82.

BELMONT PARK ENTRIES.

FIRST RACE—Purse $800, claiming, 2 year olds, 6 furlongs:

Chatterfol	111	Clarify	111
Dorsays	111	*Saint Lite	102
Coat Tails	114	West Main	111
Stealing Away	107	Vested Power	111
Broad Lights	119	†Eva B.	105

SECOND RACE—Purse $1,000, selling, steeplechase, 3 year olds and up, about 2 miles:

Sun Eclipse	142	§Spk. Beauty II.	133
Special Delivery	140	Knockenarrigan	142
*Cree	135	‡Trieste	135
Moonstruck	145	Huffy	142

THIRD RACE—Purse $900, conditions, 3 year olds and up, 1 mile:

Chaumont	112	War	112
Fabius	112	Jim Robin	104
Scuttle	115	Natural Charm	101
Old Master	109	Improviso	104

FOURTH RACE — Purse $2,500, added, handicap, 3 year olds, 1 mile:

Larranaga	117	Cocked Hat	105
Snapback	105	Sweeping Light	110
Parry	107	Morfair	126
Dark Secret	115		

FIFTH RACE—Purse $800, claiming, the Bellaire, 3 year olds and up, 1 mile:

Martis	113	Renaissance	109
Sun Mission	116	Stormy Dawn	109
Up	109	Flag Trick	102

SIXTH RACE—Purse $900, claiming, 2 year olds, 5½ furlongs:

Golly	112	Renounce	109
Diesel	109	Flying Sailor	112
Teta	109	Polar Brush	112
Primer	112	Lei	112
Counteract	109	Favorite Lady	109
Flagview	112	Oral	112
Long Chance	112	Exiled	109
Pure Pact	112	†Prom Girl	102
Rally Round	112	Tactful	109
Bannach Latch	109	O'Neill	112
Miss Snow	109	†Squak	105
Backstep	112	Home Gossip	112
Dunbar	112		

*Five pounds apprentice allowance claimed. †Seven pounds apprentice allowance claimed. ‡Five pounds claimed for rider. §Seven pounds claimed for rider.

Weather clear, track fast.

BELMONT PARK RESULTS.

FIRST RACE—Purse $900, claiming, 3 year olds and up, 1⅛ miles:
Al Neiman, 103 [Reynolds]... 3-1 1-1 1-3
Gold Prize, 112 [Malley].... 2-5 out
Merry Fox, 107 [Gilbert]..... 1-3
Time, 1:50 3-5. Moine and Musing ran.

SECOND RACE—Purse $1,000, allowances, steeplechase, 3 year olds and up, about 2 miles:
†Ynobe, 139 [W. Collins]...... 3-1 6-5 3-5
King Johren, 130 [G. Walker].. 3-1 8-5
Gallette, 130 [F. Slate]....... 1-1
Time, 3:51. Coq Major, Black Cock, †Afloat, and Foray ran. †Trainer W. A. Harris entry.

THIRD RACE—Purse $2,000, added, handicap, 2 year olds, 6 furlongs:
Quel Jeu, 114 [J. Long]........ 13-5 1-1 1-2
Okapi, 116 [Robertson]....... 5-1 5-2
*Illusive, 114 [Mills].......... 3-1
Time, 1:10 4-5. Resurrection, Keep Out, War Glory, Sun Captor, Good Advice, Dominus, Pompet, and *Crazy Jane ran. *Added starter.

FOURTH RACE—Purse $900, allowances, 3 year olds and up, 1 mile:
Twenty Grand, 125 [Kurt'ger] 4-5 out out
Masked Knight, 116 [Bostw'k] . out out
Pintail, 101 [C. Willis]........ out
Time, 1:36 4-5. Americana ran.

FIFTH RACE—Purse $800, conditions, maiden 2 year old fillies, 5½ furlongs:
Happy Knot, 114 [Hanford].. 7-2 7-5 7-10
Enactment, 114 [R. Jones].... 6-5 3-5
Step Sister, 114 [Workman].. 8-1
Time, 1:05. Ukraine, True Romance, Cames June, Well Built, Day Nurse, Zorana, Brown Wren, Slewfoot, Terrykin, Mudraker, †Maradadi, and †Showa ran. †M. Field entry.

SIXTH RACE—Purse $800, claiming, 3 year olds and up, 6 furlongs:
Black Watch, 112 [E. Watters] 7-2 6-5 3-5
†Chio Boy, 112 [Workman].. 8-5 4-5
Sun Shadow, 114 [Hanford].. 3-1
Time, 1:11 2-5. †Durbaru, Rollin In, Beguile, Most Wise, Donale, Single Star, Turf God, and Panax ran. †P. S. P. Randolph entry.

LINCOLN FIELDS CHART

FIRST RACE—Weather clear. Track fast. Six furlongs. Two year olds. Claiming. Purse $800. Net value to winner, $625; second, $100; third, $50; fourth, $25.

Horse and jockey—	Wt	PP	St	¼	½	Str	Fin	Eq odds
BELOW COST [J. Smith]	115	6	3	2^1	2^2	1^h	1^2	1.64-1
*PIERRE PAN [C. King]	106	2	2	1^{nk}	1^h	2^2	2^2	14.75-1
*CHAT EAGLE [W. Todd]	106	11	10	8^2	5^4	4^1	3^{nk}	3.04-1
MARSE CHAN [H. R. Riley]	111	7	4	4^1	3^1	3^2	4^4	52.04-1
CAPTAIN LOGAN [W. Moran]	111	12	1	3^1	4^h	5^2	5^2	†45.93-1
MISSIE [C. Corbett]	108	10	9	7^h	7^1	6^2	6 1½	9.14-1
BUDDIE COOPER [G. Arnold]	111	5	11	9½	11^2	10 1½	7^h	21.70-1
FAIR DELIGHT [C. Landolt]	111	3	7	10^1	9^h	8^h	8^h	†45.93-1
LAST SECOND [D. McAuliffe]	111	1	6	6^h	8^1	7½	9^1	186.75-1
CLASSY HELEN [O. Laidley]	110	9	12	11^2	12	11^5	10½	†45.93-1
*BATTLING GIRL [T. P. Martin]	103	4	8	12	10^3	12	11^1	50.88-1
*IL TROVATORE [M. Calvert]	106	8	5	5½	6½	9½	12	4.78-1

*Apprentice allowance claimed. †Field. Time, :23 4-5, :48 3-5, 1:14 1-5. Two dollar mutuels paid: Below Cost, $5.28 straight, $4.52 place, $2.72 show; Pierre Pan, $13.32 place, $6.68 show; Chat Eagle, $2.92 show. Winner trained by W. Hurley. Went to post at 2:21. At post 2¼ minutes. Start good from machine. Won easily; place driving.

SECOND RACE—Six furlongs. Three year olds and up. Claiming. Purse $800. Net value to winner, $625; second, $100; third, $50; fourth, $25.

Horse and jockey—	Wt	PP	St	¼	½	Str	Fin	Eq odds
MARTIE FLYNN [D. McAuliffe]	115	5	5	4^2	3^3	3 1½	1^{nk}	1.56-1
*NUSAKAN [C. King]	113	7	1	1^2	1^2	1^2	2^2	3.41-1
*INFINITY [E. Arcaro]	110	4	4	2^{nk}	2^{nk}	2^h	3^{ns}	6.53-1
*LADY ARA [T. P. Martin]	100	3	7	5^2	4 1½	4 1½	4^{ns}	40.20-1
PANCHIO [E. Neal]	115	9	2	8 1½	5^h	5^4	5^6	4.42-1
FAST LIFE [R. Finnerty]	113	6	3	6^1	7^2	7½	6^h	182.00-1
ROYAL LASSIE [C. Hainsworth]	107	1	6	3^h	6^4	6^2	7^h	54.33-1
CLASBY'S CHOICE [C. Corbett]	108	8	9	9	9	8^2	8^4	15.70-1
HUNTINGTON [G. Arnold]	113	2	8	7^h	8^1	9	9	33.61-1

*Apprentice allowance claimed. Time, :23 3-5, :47 4-5, 1:13 3-5. Two dollar mutuels paid: Martie Flynn, $5.12 straight, $2.88 place, $2.26 show; Nusakan, $3.74 place, $2.70 show; Infinity, $3.46 show. Winner trained by R. McGarvey. Went to post at 3:02. At post ½ minute. Start good from machine. Won driving; place same.

THIRD RACE—Six furlongs. Two year olds. Allowances. Purse $800. Net value to winner, $625; second, $100; third, $50; fourth, $25.

Horse and jockey—	Wt	PP	St	¼	½	Str	Fin	Eq odds
FLYING CADET [G. Elston]	108	10	2	4½	4^2	3^2	1^n	4.10-1
HUEU [M. Calvert]	115	2	7	1^1	1 1½	1^2	2^2	3.25-1
MISS MELODY [D. McAuliffe]	109	5	1	3^2	2^h	2^1	3^4	2.54-1
SOEUR BLANCHE [H. R. Riley]	105	4	5	7^2	7^1	5^1	4^{ns}	25.87-1
MONK'S DUDE [J. Renick]	108	1	3	2^h	3^3	4^2	5^h	20.76-1
JESSIE DEAR [W. Ellsworth]	107	6	8	8^h	8½	6^1	6^1	16.16-1
TRANSBIRD [W. Moran]	108	9	11	11	10^2	9^3	7^h	43.20-1
SPARTAN LADY [R. Finnerty]	107	7	9	9^1	9^2	8^h	8½	8.37-1
SABULA [W. Todd]	102	11	6	6½	6½	7½	9^2	†16.64-1
STINGER [C. King]	112	8	10	10^5	11	11	10^2	29.77-1
ROGUISH MISS [J. Neel]	102	3	4	5½	5^1	10^2	11	†16.64-1

†Field. Time, :23 2-5, :48, 1:13 2-5. Two dollar mutuels paid: Flying Cadet, $10.38 straight, $6.42 place, $2.90 show; Hueu, $5.34 place, $3.54 show; Miss Melody, $2.64 show. Winner trained by R. Goose. Went to post at 3:33. At post 3½ minutes. Start good from machine. Won driving; place same.

FOURTH RACE—One mile out of chute. Three year olds. Claiming. Fillies. Purse $800. Net value to winner, $625; second, $100; third, $50; fourth, $25.

Horse and jockey—	Wt	PP	St	¼	½	Str	Fin	Eq odds
ZENKA [M. Calvert]	108	4	9	9	8 1½	3^2	1 2½	17.41-1
BY GRACIOUS [J. Smith]	112	6	2	4^2	2½	1^2	2^2	2.14-1
*FLYING [T. P. Martin]	109	3	5	2^h	3 1½	2 1½	3^1	3.71-1
*BRIGHT BEAUTY [W. Todd]	107	7	3	7^2	7½	5 1½	4^6	8.74-1
ELIZABETH FOX [O. Laidley]	111	1	7	5^1	5^2	6^2	5^h	7.99-1
OUR GRIEF [C. Corbett]	110	5	1	1^{nk}	1½	4^h	6½	0.89-1
*TONOW [C. King]	104	8	6	8^2	9	9	7½	239.28-1
LAZY MARY [J. Neel]	109	2	8	6 1½	6^2	7^1	8 1½	47.35-1
PLUCKY GIRL [W. Moran]	109	9	4	3^1	4^h	8½	9	5.46-1

*Apprentice allowance claimed. Time, :24 2-5, :48 3-5, 1:14 2-5, 1:39 3-5. Two dollar mutuels paid: Zenka, $36.82 straight, $12.04 place, $7.42 show; By Gracious, $4.42 place, $2.88 show; Flying, $3.38 show. Winner trained by F. A. Riley. Went to post at 4:02. At post 2½ minutes. Start good from machine. Won ridden out; place driving.

FIFTH RACE—Seven furlongs out of chute. Three year olds and up. Allowances. Purse $1,000. Net value to winner, $750; second, $150; third, $75; fourth, $25.

Horse and jockey—	Wt	PP	St	¼	½	Str	Fin	Eq odds
MERRILY ON [C. Hainsworth]	107	3	2	2 1½	2½	2 1½	1^{ns}	5.53-1
PRINCE HOTSPUR [T. P. Martin]	107	6	3	5^1	5^h	5^2	2^{ns}	3.04-1
MARMION [W. Moran]	107	5	4	3^h	4 1½	1^h	3^2	12.70-1
BETTY DERR [D. McAuliffe]	109	1	1	1^2	1 1½	3^h	4^h	13.92-1
JIMMY MORAN [G. Elston]	112	2	5	4^2	3½	4^h	5^2	1.25-1
RIDGEVIEW [M. Dupuy]	112	4	6	6	6	6	6	10.66-1

Time, :23 2-5, :47 1-5, 1:12 2-5, 1:25 1-5. Two dollar mutuels paid: Merrily On, $13.06 straight, $5.34 place, $4.96 show; Prince Hotspur, $4.48 place, $3.52 show; Marmion, $7.22 show. Winner trained by A. T. Walker. Went to post at 4:28½. At post 1½ minutes. Start good from machine. Won driving; place same.

SIXTH RACE—One and one-quarter miles. Four year olds and up. Claiming. Purse $800. Net value to winner, $625; second, $100; third, $50; fourth, $25.

Horse and jockey—	Wt	PP	St	¼	½	Str	Fin	Eq odds
BLACK DUST [G. Elston]	107	3	2	1 1½	1^3	1 1½	1 1½	3.03-1
*SCIMITAR [C. King]	105	4	6	3^1	2½	2 1½	2^{ns}	3.98-1
GALAHAD [J. Lane]	107	5	7	8	8	4½	3 1½	4.88-1
*GARRICK [W. Todd]	110	1	5	2^{nk}	3 1½	3^h	4^{nk}	12.50-1
*CHIP [T. P. Martin]	107	6	8	6^1	6½	6^2	5 1½	3.25-1
*HARUM SCARUM [M. Calvert]	102	2	3	4 1½	4^1	5^h	6 1½	19.01-1
*MAI SAN [W. Chidzey]	102	8	4	5^1	5½	8	7½	78.44-1
TIGER FLOWERS [C. Corbett]	108	7	1	7^2	7^2	7½	8	11.56-1

*Apprentice allowance claimed. Time, :24 3-5, :49 3-5, 1:14 3-5, 1:40, 2:06 3-5. Two dollar mutuels paid: Black Dust, $8.06 straight, $5.38 place, $3.88 show; Scimitar, $6.00 place, $3.18 show; Galahad, $3.42 show. Winner trained by owner. Went to post at 4:56. At post 2 minutes. Start good from machine. Won ridden out; place driving.

SEVENTH RACE—One and one-quarter miles. Four year olds and up. Claiming. Purse $800. Net value to winner, $625; second, $100; third, $50; fourth, $25.

Horse and jockey—	Wt	PP	St	¼	½	Str	Fin	Eq odds
*SEARINGTON [T. P. Martin]	103	8	6	5^2	4^h	2^2	1^{nk}	6.97-1
ZIDA [W. Todd]	104	2	3	1 1½	1 1½	1^h	2^6	5.70-1
QUIBBLER [L. Cunningham]	112	4	4	6^1	6^2	3^1	3^2	7.06-1
*ED LARK [M. Calvert]	107	6	2	4½	2^h	3^h	4^1	4.18-1
*CHUM [J. Lane]	110	3	1	2 1½	3 1½	5^1	5^2	1.88-1
*SAND FIDDLER [C. King]	103	1	8	8	8	6 1½	6^2	21.19-1
ALLEGRETTO [G. Arnold]	112	5	7	7^6	7^6	7 1½	7^6	21.95-1
CORAL BEACH [M. Dupuy]	111	7	5	3^2	5½	8	8	22.44-1

*Apprentice allowance claimed. Time, :23 4-5, :48 2-5, 1:14, 1:40 1-5, 2:07. Two dollar mutuels paid: Searington, $15.94 straight, $7.42 place, $4.66 show; Zida, $8.22 place, $5.02 show; Quibbler, $5.74 show. Winner trained by J. Coffey. Went to post at 5:26. At post 3 minutes. Start good from machine. Won driving; place same.

EIGHTH RACE—One and one-sixteenth miles. Claiming. Three year olds and up. Purse $800. Net value to winner, $625; second, $100; third, $50; fourth, $25.

Horse and jockey—	Wt	PP	St	¼	½	Str	Fin	Eq odds
*JEAN LAFITTE [T. P. Martin]	108	8	4	2^1	2^2	1^2	1^2	2.68-1
BILLY CHAMP [J. Smith]	113	5	5	3^2	3^2	3^2	2^h	1.49-1
DEEMSTER [R. Montgomery]	113	2	2	1^1	1^1	2½	3^1	17.71-1
*SAMBO BROWN [M. Calvert]	110	6	8	7 1½	5^4	4^h	4 1½	14.20-1
*ALL HAIL [W. Todd]	108	3	3	6^1	6^2	5^1	5^h	8.38-1
LOW GEAR [W. Ellsworth]	115	1	1	4^1	4^h	6^6	6^6	7.57-1
CHENE [G. Elston]	110	4	7	8	8	8	7^h	22.73-1
*PLAYBILL [W. Chidzey]	108	7	6	5^h	7^h	7 1½	8	69.72-1

*Apprentice allowance claimed. Time, :24 2-5, :48 2-5, 1:13 2-5, 1:38 3-5, 1:46. Two dollar mutuels paid: Jean Lafitte, $7.38 straight, $3.88 place, $3.40 show; Billy Champ, $2.86 place, $2.58 show; Deemster, $5.32 show. Winner trained by R. T. Watts. Went to post at 5:54. At post 4 minutes. Start good from machine. Won driving; place same.

[Copyright: 1932: By Daily Racing Form Publishing company.]

LINCOLN FIELDS ODDS & JOCKEYS

Weather clear; track fast.

FIRST RACE—Two year olds, 6 furlongs:

Horse.	P.P.	Wt.	Jockey.	Odds.
Glynson	6	115	O. Laidley	4-1
†Bianoz	4	115	R. Finnerty	5-2
Palatine	3	115	C. Landolt	8-1
Salut d'Amour	18	115	T. P. Martin	30-1
Captain Satire	16	115	No boy	30-1
Prince Vine	13	115	C. Corbett	30-1
Yarnallton	14	115	R. Tilden	30-1
†Curly Head	10	115	R. Finnerty	5-2
Lugen Luggage	12	115	No boy	30-1
Eatemup	7	115	No boy	30-1
Mokur	5	115	No boy	30-1
Uncle Donald	15	115	A. Anderson	30-1
Prince Sulieman	2	115	No boy	30-1
Pent House	1	115	D. McAuliffe	20-1
Bichloride	20	115	No boy	15-1
Sid Lea	9	115	No boy	20-1
Upon	11	115	J. Neel	10-1
Simon	19	115	G. Elston	5-1
Tea Tax	8	115	H. R. Riley	6-1
Our Justice	17	115	No boy	8-1

†A. Sabath entry.

SECOND RACE—Claiming, 2 year olds, 6 furlongs:

Horse.	P.P.	Wt.	Jockey.	Odds.
Phantasime	7	107	No boy	20-1
Grey Kitty	8	107	C. King	8-1
Iskum	3	110	G. Elston	10-1
Needles	16	107	R. Finnerty	30-1
Buzzy Boo	17	107	No boy	30-1
Sir Raoul	14	110	No boy	30-1
Lillian Tobin	11	107	A. Childress	30-1
Volery	9	102	No boy	30-1
McLeay	10	110	L. Geving	30-1
Actuarius	6	110	R. Tilden	30-1
Northampton	15	115	No boy	30-1
Forget Not	18	110	W. Todd	30-1
Cabama	4	115	No boy	30-1
Kenny Boy	2	105	T. P. Martin	30-1
Gunfire	20	115	No boy	15-1
Big Business	13	115	G. Arnold	15-1
Winona Lady	1	107	C. Meyer	8-1
Andromeda	5	107	E. Arcaro	5-1
Green Wave	12	110	R. Deprema	6-1
Tombereau	19	115	F. Chiavetti	8-5

THIRD RACE—Claiming, 3 year olds, 6 furlongs:

Horse.	P.P.	Wt.	Jockey.	Odds.
Don Romiro	6	105	No boy	6-1
Battling Knight	2	111	P. Smith	15-1
Miss Tulsa	1	110	C. Corbett	3-1
Full Up	9	103	T. P. Martin	15-1
Tryandagain	7	104	E. Arcaro	15-1
Oh Dave	8	112	C. King	10-1
Blackstrap	4	110	T. Salazar	15-1
Shaker Lady	3	105	No boy	5-1
Scream	10	110	No boy	4-1
Hoops	5	113	C. Landolt	4-1

FOURTH RACE—Allowances, 2 year olds, 5½ furlongs:

Horse.	P.P.	Wt.	Jockey.	Odds.
Advising Anna	9	108	C. Corbett	6-5
Miss Brilliant	4	110	T. P. Martin	7-5
†Olive Sabath	6	110	R. Finnerty	15-1
Syrinx	7	106	No boy	30-1
Miss Sparkling	1	106	R. Montg'y	30-1
Annie Ormont	5	106	J. Renick	30-1
Lucille Wright	3	106	O. Laidley	20-1
†Gertrude L	8	108	R. Finnerty	15-1
Dominant Miss	2	110	No boy	8-1

†A. Sabath and J. Lowenstein entry.

FIFTH RACE—Claiming, 4 year olds and up, 1⅛ miles:

Horse.	P.P.	Wt.	Jockey.	Odds.
Inferno Lad	5	109	No boy	10-1
Judge Lueders	2	114	G. Elston	4-1
Englewood	1	111	No boy	5-2
Mad Career	4	114	F. Chiavetti	6-1
White Legs	6	111	No boy	4-1
King Pin	3	114	O. Laidley	3-1

SIXTH RACE—Claiming, 3 year olds and up, 1$\frac{1}{16}$ miles:

Horse.	P.P.	Wt.	Jockey.	Odds.
Chattachoochee	9	107	W. Todd	20-1
Beautiful Doll	2	105	T. P. Martin	8-1
Taddywawa	10	107	C. King	2-1
Cesare	5	113	L. Cunn'ham	4-1
Aregal	1	108	No boy	30-1
Dewey Fly	6	113	R. Finnerty	30-1
Sour Mash	11	113	H. W. Fisher	30-1
Huntingdon	14	113	G. Arnold	20-1
How	7	108	No boy	20-1
Typhoon	12	108	No boy	15-1
Princess A. A.	13	100	No boy	12-1
Arcturus	3	108	No boy	15-1
Peace Lady	8	105	W. Whitley	10-1
Cousin Judy	4	100	No boy	4-1

SEVENTH RACE—Claiming, 3 year olds and up, 1$\frac{1}{16}$ miles:

Horse.	P.P.	Wt.	Jockey.	Odds.
Triassic	1	100	W. Chidgey	6-1
Wee Drop	2	105	No boy	5-1
St. Jim	10	113	J. Leyland	4-1
Eddie Lehmann	13	108	No boy	30-1
Matthew	11	113	C. Corbett	30-1
St. Nazaire	8	108	H. Tinker	20-1
Who Win	3	113	No boy	20-1
Lawful Gamble	9	108	H. W. Fish'r	20-1
Storm Angel	14	108	No boy	20-1
Battling On	7	108	T. Salazar	15-1
Ultramarine	5	110	F. Chiavetti	10-1
Sir Dean	6	108	C. King	8-1
Dawn Mist	12	107	G. Elston	8-1
Oaten	4	108	No boy	4-1

EIGHTH RACE—Claiming, 3 year olds and up, 1$\frac{1}{16}$ miles:

Horse.	P.P.	Wt.	Jockey.	Odds.
Madelon	12	110	C. Corbett	3-1
Spud	8	115	No boy	4-1
Pretti Sing	1	100	J. Lane	10-1
James T	13	103	No boy	30-1
Blue Cloud	9	113	D. Fowler	30-1
Peter Peter	11	108	No boy	20-1
Spectacular	2	110	G. Elston	20-1
Last Attempt	4	108	F. Chiavetti	15-1
Cosmos	10	108	No boy	20-1
Underdun	3	105	T. Salazar	15-1
Outcry	7	113	R. Tilden	4-1
Haramzada	5	113	D. Finnerty	8-1
Winnie C	6	100	M. Calvert	8-1

Twenty Grand Is Victor in First Start of Season

New York, Sept. 15.—[Special.]—Mrs. Payne Whitney's famous Twenty Grand, making his first start this year, won the Irish Lad purse at Belmont Park today, but after carrying his burden of 125 pounds a mile in 1:36 4-5 the champion of 1931 pulled up lame. However, it was said this has become a habit with the horse.

C. Kurtsinger held Twenty Grand on the back stretch so hard he had to stand up in the saddle, while Masked Knight was setting the pace, but he moved up with his old time speed turning into the stretch.

110 REPORT FOR FIRST PRACTICE AT NOTRE DAME

Notre Dame, Ind., Sept. 15.—[Special.]—Notre Dame's football team, with five of last year's letter men missing out of a squad of 110, opened practice today.

Actual work will start tomorrow, however, as today's drill was for the benefit of news reel and newspaper cameramen. Coach Hunk Anderson sent the squad charging through a large white paper screen on which was printed "Fighting Irish—1932," while the cameras whizzed and the shutters clicked. Then he lined up 11 full teams and paraded them before news reel cameras.

Anderson has 24 letter men back and several others who saw action last year. He believes the loss of the last two games in 1932, after winning 25 straight, has given the men new spirit.

Notre Dame has a better balanced schedule than last year, one that permits the team to work up to its hard games. Notre Dame opens with Haskell and Drake, and then meets Carnegie Tech, Pittsburgh, Kansas, Northwestern, Navy, Army, and Southern California.

A tentative first team lined up in today's drill. Ed Kosky and Capt. Paul Host were at the ends; Jim Harris and Bill Pierce, guards; and Ben Alexander at center. The back field included Chuck Jaskwhich, quarter back; Mike Koken, left half back; Joe Sheeketski, right half back, and George Melinkovich, full back.

PICKS BADGER VARSITY

Madison, Wis., Sept. 15.—[Special.]—Sixty-seven candidates for Wisconsin's football team reported for practice this morning and were divided into six squads to rehearse Dr. Clarence W. Spears' type of offense.

Included in the first team were eight of sixteen major letter winners who reported. The lineup was: Capt. Greg Kabat and Mario Pacetti, guards; Schneller, center; Davis and Molinaro, tackles; Haworth and Densmore, ends; and Schiller, McGuire, Goldenberg, and Nello Pacetti in the backfield.

The squad was put through actual scrimmage in the afternoon. It was believed to be the first time in the history of Wisconsin that the first day included anything other than setting up exercises and the practice of fundamentals.

PURDUE STARTS FAST

Lafayette, Ind., Sept. 15.—[Special.]—Typical mid-summer baseball weather greeted the Purdue football squad today as 84 players opened practice in preparation for an ambitious schedule of six Big Ten games and intersectional encounters with Kansas State and New York university.

The warm weather was welcomed as an aid in rapid conditioning. Only 14 single practice sessions are available before the season opener with Kansas State, necessitating intensive work for the next two weeks. Classes started at Purdue this morning, eliminating all possibility of the two drills daily.

Today's squad was headed by fourteen lettermen from the 1931 eleven, which won nine out of ten games. Included among the lettermen were Paul Moss, end; Paul Pardonner, quarter back; Fred Hecker, half back; Capt. John Oehler, center, and Roy Horstmann, full back.

INDIANA HAS 65

Bloomington, Ind., Sept. 15.—[Special.]—Sixty-five Indiana university football players reported today to Coach E. C. Hayes for the first practice. The session was devoted principally to light conditioning drill and organization.

Coach Hayes looked over the combination of 20 returning letter men, veterans from last year's B team, and approximately 30 new sophomores and expressed satisfaction at the turnout.

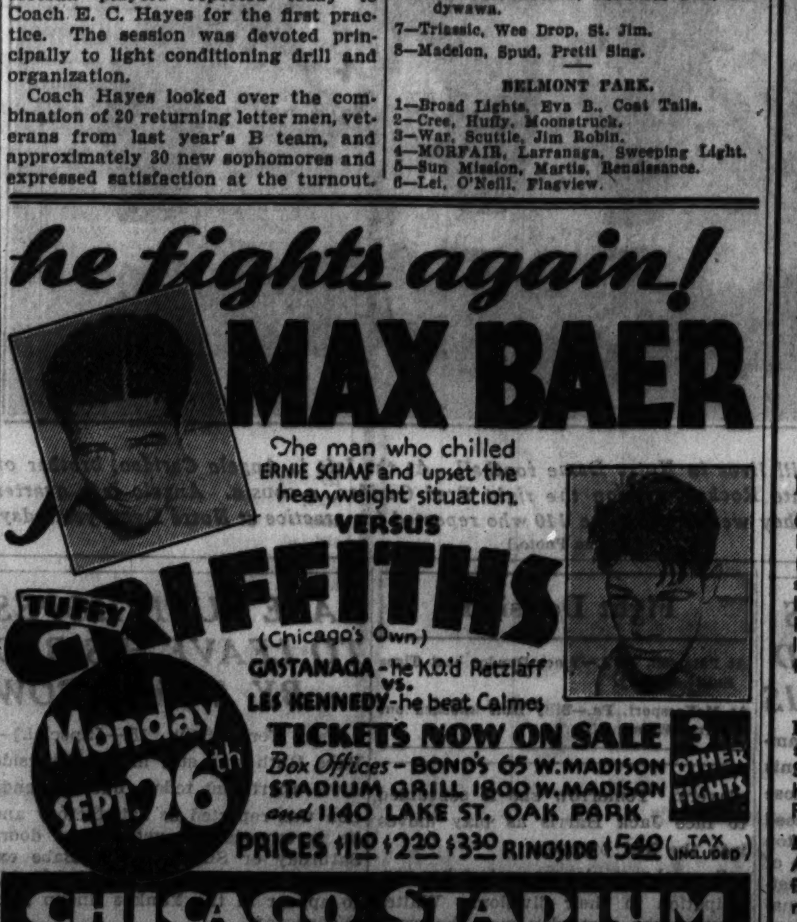

One Man, and Only One, Can Be in Motion as Play Starts

[This is the seventh of a series of articles on football. Address questions concerning football to the Football Editor, Sports Department, Chicago Tribune.]

BY WILFRID SMITH.

The restrictions on linemen prevent either team securing an advantage in charging. The rulemakers also have drawn up regulations for the back field of the team in posession of the ball so that the defense will not be handicapped unfairly in stopping the advance. They have limited movement sideways and backward and have prohibited movement forward before the ball is snapped. These restrictions are:

1. Only one player of the offense may be in motion when the ball is snapped back [put in play]. This one player may be at an angle towards his own goal line. [Remember that his own goal is behind him.]

Must Be 5 Yards Back.

2. None of the five middlemen of the seven players required to be on the line of scrimmage may be the one player permitted to be in motion before the ball is snapped. If one of the end men comes out of the line and is in motion, he must be FIVE yards back of the scrimmage line when the ball is put in play. And of course another man must replace him on the scrimmage line to make the required total of seven.

3. If one man is in motion illegally, the penalty is loss of 5 yards. Frequently a player in the back field will get away ahead of the snap. If he moves forward, even at an angle, or if he parallels the goal lines, he is in motion illegally. The common phrase for this violation is "back field in motion."

4. If two or more players are in motion at the snap of the ball, no matter the direction, it constitutes an illegal shift. The penalty is loss of 15 yards.

No False Starts.

5. The man who snaps back the ball may not make any false noves calculated to trick his opponents into encroaching on the neutral zone. The penalty is loss of 5 yards.

6. No other player may use such trickery, neither may signals be used or a variation of starting signals be used which will take an unfair advantage of opponents.

There are other restrictions, but they are violated infrequently and may be dismissed by the fan as unessential to understanding of the game.

The one man in motion permits the offense to use an attack which, by its variation from more familiar styles, will confuse or spread out the defense so that ground may be gained. The man in motion and the shift of players prior to the snapping of the ball has afforded creative coaches opportunity to produce distinctive styles of offense. All these lend color to football.

Bears, Stagg Use Flanker.

The Chicago Bears professional football team, under Coach Ralph Jones, has made use of one back field man in motion. The back may go wide and at the instant the ball is snapped lead the interference. He also may continue in an effort to get free in a position to receive a forward pass. His presence on the flank loosens up the secondary defense. Coach Stagg at Chicago university had these principles in mind when he devised the system of attack known as the "flanker."

Following is a diagram illustrating a flanking back in motion:

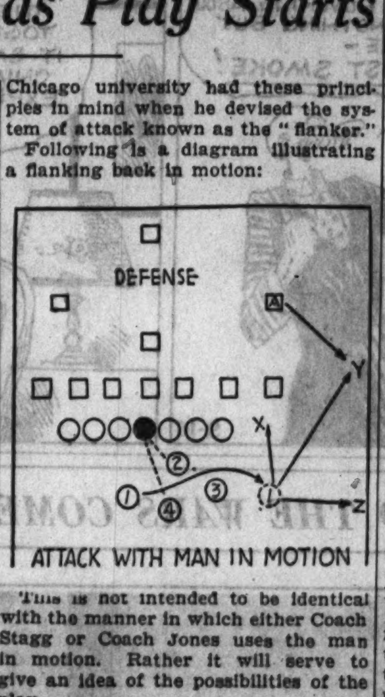

This is not intended to be identical with the manner in which either Coach Stagg or Coach Jones uses the man in motion. Rather it will serve to give an idea of the possibilities of the play.

Possibilities Infinite.

Before the ball is snapped No. 1 is in motion. At the time the ball is snapped he is in motion towards his own goal. Immediately after the ball is snapped he may [X] get into the interference for a run by No. 4; [Y] start down field either to take a forward pass or lure defensive player A out of the way so a teammate will have better chance of receiving a forward pass, or [Z] continue wide where he can receive a lateral pass and go down field behind interference.

Other possibilities on this play are line plunges by either No. 4 or No. 2, or No. 2 faking the ball to No. 4 for a plunge and then dropping back to pass. Like all formations the possibilities are infinite, but primarily the attack is based on deception or the particular abilities of No. 1, such as expert catching of passes, excellent blocker, or exceptionally fast sprinter.

TODAY'S SELECTIONS

LINCOLN FIELDS.

1—Glynson, Bianose, Palatine.
2—Phantasime, Grey Kitty, Iskum.
3—Don Romiro, Battling Knight, Miss Tulsa.
4—Advising Anna, Miss Brilliant, Olive Sabath.
5—Inferno Lad, Judge Lueders, Englewood.
6—CHATTAHOOCHEE, Beautiful Doll, Taddywawa.
7—Triassic, Wee Drop, St. Jim.
8—Madelon, Spud, Pretti Sing.

BELMONT PARK.

1—Broad Lights, Eva B., Coat Tails.
2—Cree, Huffy, Moonstruck.
3—War, Scuttle, Jim Robin.
4—MORFAIR, Larranaga, Sweeping Light.
5—Sun Mission, Martis, Renaissance.
6—Lei, O'Neill, Flagview.

ZUPPKE OPENS 20TH SEASON AS ILLINOIS COACH

Champaign, Ill., Sept. 15.—[Special.] Coach Bob Zuppke opened his 20th season as coach of the University of Illinois football squad today. Despite an apparent lack of impressive new line material Zuppke said the players were leaner looking and rangier than last season.

Approximately 75 candidates reported with few defections from the list of leading aspirants. Out of the 19 letter men listed, only one, Bernon Perkins, guard, was missing, on account of an operation which will prevent his playing. Jack Beckwith, Miami, Fla., teammate of Fred Frink, will not return but practically all other sophomores counted on were present.

70 AT MINNESOTA

Minneapolis, Minn., Sept. 15.—[Special.]—It was all work and no play today as Minnesota's new football coach, Bernie Bierman, greeted 70 football candidates in the first of a series of two a day practices in preparation for the season's opening against South Dakota State Oct. 1.

Bierman started his athletes to work early this morning and as his first experiment moved Dutch Gay, a tackle last year, to center. Secret practice was in order.

Capt. Walter Hass led the athletes onto the field and the coaches immediately divided them into groups for dummy scrimmage.

LINCOLN FIELDS
31 Days of High Class Racing
EIGHT RACES DAILY, FIRST AT 2:15 P. M.
DAILY DOUBLE— 2nd and 3rd Races
GENERAL ADMISSION, $1 (PLUS TAX)
CLUB HOUSE, $1 Additional (PLUS TAX)
Reduced Railroad Fare, 75c Round Trip
C. & E. I. Dearborn Street Station—First Special Train at 12:15 p. m. (Daylight Saving Time), and other special trains at frequent intervals. Last Train leaves at 1:10 o'clock. First train returning to Chicago will leave Lincoln Fields 15 minutes after the seventh race.
Automobile Routes:
Route No. 1—Michigan Avenue south to 63rd, 63rd west to State. State south to 95th, 95th west to Halsted. Halsted south to Lincoln Fields.
Route No. 2—Follow Michigan Avenue to Garfield Boulevard, Garfield to Western Avenue, follow Western to Chicago Heights, then to Lincoln Fields.

Wildcats Leap Into Grid Toil; 52 Join Squad

[Continued from first sport page.]

will not be Rileys or Marvils. Inexperience is the handicap which time only can remove.

Quartet of Experienced Ends.

It was apparent from the opening drill, a three hour session on the practice field north of Dyche stadium, that Hanley will insist on speed. And don't be surprised if the Wildcats resort to a passing attack in early season.

Northwestern has Dick Fencl, Edgar Manske, Howard Kostbade, and Art Jens, last year's quartet of ends. In addition, the back field material and the new men available for end can grab passes. Here's the basis for an aerial attack, which should gain ground and also loosen up opponents' defenses to make traveling easier for Rentner. And Rentner probably will be the key man in the passing.

Then there's Olson. He should be the outstanding kicker in the Big Ten. His ability and Rentner's passing and running are something for the opposition to think about.

Two More Ineligibles.

Paul Tangora, a sophomore guard, yesterday joined the group of ineligibles which already includes Ken Meenan and Hugh Duvall. Tangora had been expected to help solve the line troubles. That solution now depends on Bill Riley, Milt Froberg, and Bob Gonya, lettermen, and among others, Ken Zuver, 190 pound sophomore tackle. George Dilley, a veteran guard, and a pair of excellent centers, Harold Weldin and Paul McDonald, are available. Other outstanding guard material may be found in Jerome Gottschalk and Ed Whelan, sophomores, and Clif Kinder, a senior, who saw service last year.

Among the new men in the back field are Al Kawal, former Cicero High school athlete, and Harry Leeper, a half back from Fort Wayne, Ind.

After the usual conditioning work, falling on the ball and tackling practice, Hanley yesterday sent the teams through a forward passing drill. He named two elevens and scattered his material on both so that neither could be called the first varsity. Hanley probably will use all these men and a scattering of others against Missouri. Yesterday's selections were:

McDonald, center; Dilley and Gottschalk, guards; Suver and Froberg, tackles; Fencl and Manske, ends; Potter, quarter back; Sullivan and Stanul, half backs; Olson, full back.

Weldin, center; Whelan and Kinder, guards; Gonya and Riley, tackles; Kostbade and Thoma, ends; Kawal, quarter back; Leeper and Rentner, half backs; Sutton, full back.

38 MAROONS OUT FOR THREE HOUR SINGING LESSON

Coach A. A. Stagg found 38 men in uniform yesterday morning, out of whom he will fashion his 41st University of Chicago football team. At the close of a double drill Stagg declared himself happy over the prospects of the squad. Though the turnout on the Midway was small, as usual, Stagg feels that he has 38 useful men, and that he has greater reserve strength than he has had in five years.

Both the morning and afternoon sessions were devoid of any hard work. Three teams spent nearly three hours running through the new "whirlwind" shift which Stagg developed last spring, chanting the rhythm.

Only four men who are expected to play this year did not appear, and three of these are sophomores who deferred their examinations until late this month. The four are Joseph Sibley and LeRoy Walter, tackles; Caspar Hilton, center, and Ellmore Patterson, guard.

Players who reported yesterday were:

ENDS — Toigo, Bellstrom, Barton Smith, Sidney Smith, Gabel, Thomson, Baker, Ayers, Wells, Beeks. TACKLES—Cassels, Womer, John Spearing, Schnur. GUARDS—Maneikis, Zenner, Rapp, Shapiro, Berg, Lindahl, Frank Spearing, Wolfenson, Lippman, Ovson. CENTER—Parsons. QUARTER BACKS—Sahlin, Flinn, Hatter. HALF BACKS—Capt. Birney, Zimmer, Summers, Mahoney, Johnson, Taussig. FULL BACKS—Page, Cullen, Storey, Aufdenspring.

WILLIAMSON HURT

Ann Arbor, Mich., Sept. 15.—[Special.]—Michigan's captain and star end, Ivan Williamson, was in University hospital with a leg muscle strain today, while 55 candidates for the 1932 team put in the hardest opening day of practice in Wolverine history. Two long and rigid drills, including blocking, tackling and signal work, comprised the practice.

Coach Harry Kipke expressed the belief that Williamson would be able to practice in a few days and would be ready to play in the Michigan State game. Taking no chances, however, Kipke shifted Rod Cox, an end in 1930 and a reserve full back last year, into Williamson's position. Herb Schmidt, full back, who underwent an operation a month ago, dropped out of practice this afternoon, possibly for the season.

A selection of teams for signal drill found Petoskey and Cox, ends; Wistert and Chapman, tackles; Kowalik and Marcowsky, guards; Bernard, center; Newman, quarter back; Fay and Heston, half backs, and Everhardus, full back, on the first team.

LITTLE LESSONS . . . IN MONEY MAGIC

How to s-t-r-e-t-c-h a Dime
This trick is easy! Simply take an ordinary dime in your hand . . . pass it over a tobacco counter . . . and command "UNION LEADER."
Presto! Your dime has become large enough to buy a generous tin of the richest, mellowest, most fragrant tobacco you ever smoked in pipe or cigarette. Just remember the magic words—
There's no secret about UNION LEADER. We take the pick of the nation's finest pipe tobacco . . . fine old Kentucky Burley, age it, cure it, blend it to smoking perfection.

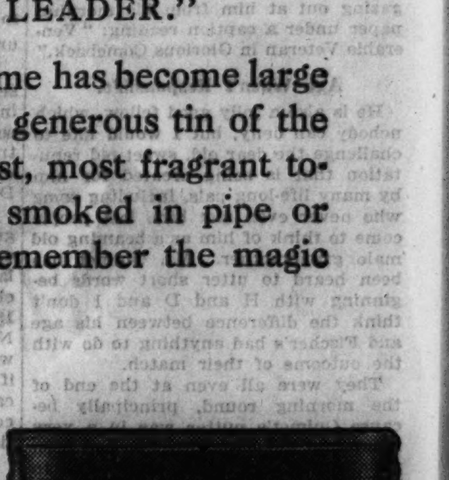

UNION LEADER
SMOKING TOBACCO FOR PIPE AND CIGARETTE
10¢
TOBACCO

SOX FORGET TO RESPECT GOMEZ; WHIP YANKS, 8-5

Rout Ace of Champions' Staff; Errors Help.

That's Better

NEW YORK.	Ab	R	H	P	A
Farrell,2b	[illegible]	[illegible]	[illegible]	[illegible]	[illegible]
Lary,3b	[illegible]	[illegible]	[illegible]	[illegible]	[illegible]
Chap'n,cf	[illegible]	[illegible]	[illegible]	[illegible]	[illegible]
Gehrig,1b	[illegible]	[illegible]	[illegible]	[illegible]	[illegible]
Byrd,rf	[illegible]	[illegible]	[illegible]	[illegible]	[illegible]
Cro'etti,ss	[illegible]	[illegible]	[illegible]	[illegible]	[illegible]
Combs	[illegible]	[illegible]	[illegible]	[illegible]	[illegible]
Glenn,c	[illegible]	[illegible]	[illegible]	[illegible]	[illegible]
Gomez,p	[illegible]	[illegible]	[illegible]	[illegible]	[illegible]
Wells,p	[illegible]	[illegible]	[illegible]	[illegible]	[illegible]
	*39	5	12	24	10

CHICAGO.	Ab	R	H	P	A
Nor'an,cf	[illegible]	[illegible]	[illegible]	[illegible]	[illegible]
Faber,p	[illegible]	[illegible]	[illegible]	[illegible]	[illegible]
Hayes,2b	[illegible]	[illegible]	[illegible]	[illegible]	[illegible]
Seeds,rf	[illegible]	[illegible]	[illegible]	[illegible]	[illegible]
Sul'van,1b	[illegible]	[illegible]	[illegible]	[illegible]	[illegible]
Blue,1b	[illegible]	[illegible]	[illegible]	[illegible]	[illegible]
Swans'n,lf	[illegible]	[illegible]	[illegible]	[illegible]	[illegible]
Appling,ss	[illegible]	[illegible]	[illegible]	[illegible]	[illegible]
Kress,3b	[illegible]	[illegible]	[illegible]	[illegible]	[illegible]
Berry,c	[illegible]	[illegible]	[illegible]	[illegible]	[illegible]
Gregory,p	[illegible]	[illegible]	[illegible]	[illegible]	[illegible]
†Rothr'ck	[illegible]	[illegible]	[illegible]	[illegible]	[illegible]
Funk,cf	[illegible]	[illegible]	[illegible]	[illegible]	[illegible]
	†38	8	13	27	12

*Sewell batted for Gomez in eighth.
†Ran for Hodapp in seventh.
‡Hodapp batted for Gregory in seventh.

New York ....200 010 002—5
Chicago ....100 030 22*—8

Errors—Farrell, Lary [2], Kress. Runs batted in—Byrd [2], Swanson, Hoag [2], Hayes [2], Seeds [2], Funk, Faber, Combs. Two base hits—Hayes, Combs, Faber, Byrd. Three base hit—Chapman. Sacrifice—Berry. Double plays—Byrd to Farrell; Kress to Hayes to Sullivan. Left on bases—New York, 11; Chicago, 7. Bases on balls—Gregory, 3; Faber, 1; Gomez, 2. Struck out—Gregory, 4; Faber, 1; Gomez, 1. Hits—Gregory, 9 in 7; Faber, 3 in 2; Gomez, 11 in 7; Wells, 2 in 1. Winning pitcher—Gregory. Losing pitcher—Gomez. Umpires—Guthrie and Nallin. Time—1:58.

BY IRVING VAUGHAN.

What had been planned as Vernon Gomez's last nine inning stretch before the world series was far from reassuring yesterday for the Yankees, the new American league champions. The slim southpaw, who had piled up 24 victories and who is counted upon to bounce the Cubs around in the impending post-season games, was slapped so freely by the humble White Sox that he was forced to leave the party, taking with him an 8 to 5 defeat. It was his seventh beating since the campaign opened last April.

Paul Has to Leave, Too.

Paul Gregory, one of Fonseca's freshman pitchers, drew the honor of outpointing the star southpaw, but, like the latter, failed to finish. He stopped the Yanks with three runs in seven innings and in the home half was withdrawn on a hunch that he was tiring. As soon as he vanished from the scene, the Yankees forgot all their fielding manners and gave away two runs, not to mention another pair in the eighth, when Ed Wells was trying to pitch. The Yanks accomplished a little run getting on their own account at the finish while Urban Faber was filling in as rescuer, but the veteran didn't mind this limited annoyance. He had had his day's fun shortly before in the shape of a double, the likes of which he hadn't hit since he was a boy.

Two runs in the Yankee first grew from three hits. Farrell opened with an infield single to Kress and was forced by Lary. Chapman punched a single past Kress and the two runners were moved along on Gehrig's bounder to Hayes. Then Byrd moved them the remainder of the distance on a clean single to left. Gregory concluded his shaky start by fanning Hoag.

Seeds Hesitates and Is Lost.

The Sox managed to pick up one run in the first and might have had more if one of the young gentlemen involved hadn't delayed himself in transit. Hayes singled with one out and Seeds walked. Sullivan went out on a popup to Farrell. Swanson spanked a long single to right center. Hayes scored without hurrying and Seeds, as he approached third, was urged to keep going for the plate. Half way home he hesitated and then went on, but the momentary delay gave the Yanks just enough time to nip him when he arrived.

A single by Chapman, a pass to Combs, who had supplanted Gehrig in the Yankee lineup, and a single by Hoag promoted another run for the champions in the fifth, whereupon the Sox opened up against the slim Mr. Gomez in their half. Berry and Gregory singled and the former took third on Norman's long fly. Both scored on Hayes' double to center. Seeds hit a single, on which Hayes scored. Sullivan also furnished a single, but the uprising halted suddenly when Seeds, not anticipating a catch of Swanson's short fly to center, was doubled off second.

As the Sox seventh opened Farrell kicked a roller by Hodapp, who batted for Gregory. Norman scratched a single toward third and Lary foolishly made the throw to first. The ball went into the grand stand, putting Rothrock, who ran for Hodapp, on third and Norman on second. After Hayes had popped out, Glenn perpetrated a passed ball, sending Rothrock home and Norman to third. Seeds padded his account with a hit when Hoag, after picking up the ball, didn't know what to do with it. Norman scored on this incident.

Yankees Stagger Again.

Kress led off in the eighth with a single against Wells and the Yankees immediately put on their second case of shakes. Berry bunted and was safe on another bad throw by Lary. This put Kress on third and he scored while Funk was being thrown out. And then Faber proved that miracles do occur. He slammed one to the wall in left center and jogged his way leisurely to second. The smash put Berry across the plate.

White Sox Use Jones Today in Yank Farewell

Sam Jones will pitch against his old mates in the season's final today between the White Sox and Yankees. The veteran, despite the loss of a number of low score battles, has compiled 10 wins against 14 defeats. Joe McCarthy is going to split the Yank pitching assignment between Danny MacFayden and Wiley Moore.

Joe Glenn, the young man who did the Yank catching yesterday, is a product of the club's Binghamton, N. Y., farm.

KAMM, CISSELL HIT HOMERS AS INDIANS WIN, 7-2

Cleveland, O., Sept. 15.—[Special.]—Two former White Sox, Willie Kamm and Bill Cissell, provided the power with which the Cleveland Indians won their second straight game from the Boston Red Sox today, 7 to 2. Both Kamm and Cissell contributed home runs to the Cleveland cause, and Kamm, who also tripled, had three hits in as many times at bat. The Indians sewed up the game with a four run attack on Durham in the fourth inning. Score:

BOSTON.	Ab	R	H	P	A
Olson,2b	5	0	1	6	2
Stumpf,rf	3	0	1	2	0
Watw'd,lf	3	0	1	1	0
Alex'er,1b	4	0	0	10	2
Oliver,cf	4	0	0	2	0
Pick'ng,3b	4	0	1	0	3
Warstler,ss	4	0	1	3	2
Tate,c	4	1	3	0	0
Durham,p	2	0	0	0	3
*Welch	1	0	1	0	0
‡Spog'ardi	0	1	0	0	0
Welland,p	0	0	0	0	0
	§35	2	9	24	12

CLEVELAND.	Ab	R	H	P	A
Burnett,ss	5	0	1	1	6
Porter,rf	2	1	1	1	0
Averill,cf	4	0	0	1	0
Cissell,2b	4	1	1	3	3
Vosmik,lf	4	2	2	4	0
Morgan,1b	3	1	1	14	0
Kamm,3b	3	2	3	1	1
Sewell,c	4	0	2	2	2
Hudlin,p	2	0	1	0	4
	31	7	12	27	16

*Batted for Durham in seventh. ‡Ran for Welch in seventh. §Jolley batted for Welland in ninth.

Boston ....000 000 200—2
Cleveland ....000 402 01*—7

Error—Oliver. Runs batted in—Kamm [3], Cissell [2], Sewell [2], Olson, Stumpf. Two base hits—Tate, Pickering, Olson. Three base hit—Kamm. Home runs—Cissell, Kamm. Sacrifices—Porter, Morgan. Double plays—Pickering to Olson to Alexander; Alexander to Warstler. Bases on balls—Hudlin, 2; Durham, 2; Welland, 1. Struck out—Hudlin, 3. Hits—Durham, 10 in 6 innings; Welland, 2 in 2 innings. Hit by pitcher—Welland [Hudlin]. Losing pitcher—Durham. Umpires—Owens, Ormsby, and McGowan.

TIGERS WIN IN 10TH, 8-7.

Detroit, Mich., Sept. 15.—[Special.]—Harry Davis came through in the tenth inning today with a single to give the Detroit Tigers an 8 to 7 triumph over the Washington Senators in the second game of the series. The Senators scored five runs off Elon Hogsett in the first inning but the Tigers gradually overcame the lead and tied it up in the seventh with a two run rally. Score:

WASHINGTON.	Ab	R	H	P	A
Rice,cf	5	2	2	3	0
Myer,2b	5	1	1	3	5
Manush,lf	5	2	3	1	0
Cronin,ss	3	0	0	0	[illegible]
Reyn'ds,rf	5	1	1	6	0
Kuhel,1b	4	1	0	10	0
Bluege,3b	3	0	1	0	1
Spencer,c	4	0	1	4	0
Marb'ry,p	3	0	0	0	0
Weaver,p	2	0	0	0	0
	39	7	9	*27	8

DETROIT.	Ab	R	H	P	A
Davis,1b	6	2	2	10	1
Gehr'er,2b	5	1	1	5	3
Stone,lf	5	0	3	4	0
White,rf	4	1	1	3	0
Walker,cf	5	1	2	3	0
Rogell,ss	5	0	0	3	3
Sch'ble,3b	4	2	2	0	4
Desau'ls,c	4	0	1	3	0
Hogsett,p	0	0	0	0	0
Wyatt,p	2	1	1	0	1
Bridges,p	2	0	1	0	1
†Webb	0	0	0	0	0
	42	8	14	30	13

*None out when winning run scored.
†Batted for Wyatt in the 6th.

Washington ....500 200 000 0—7
Detroit ....001 400 200 1—8

Errors—Cronin, Kuhel, Rogell. Runs batted in—Manush [3], Spencer [2], Stone [2], Davis [2], Gehringer, White, Wyatt, Cronin. Two base hits—Rice, Davis, Stone. Three base hit—Schuble. Home runs—Manush, White. Stolen base—Cronin. Sacrifice—Spencer. Bases on balls—Marberry, 2; Weaver, 2; Hogsett, 1; Wyatt, 2; Bridges, 4. Struck out—Marberry, 2; Wyatt, 2. Hits—Hogsett, 5 in 1-3 inning; Wyatt, 4 in 5 2-3; Bridges, none in 4; Marberry, 11 in 6 [none out in 7th]; Weaver, 3 in 3 [none out in 10th]. Winning pitcher—Bridges. Losing pitcher—Weaver. Umpires—Dineen, Hildebrand and Moriarty. Time—2:24.

BROWNS, 3; ATHLETICS, 2.

St. Louis, Mo., Sept. 15.—[Special.]—Walter Stewart of the Browns and George Earnshaw of the Athletics each yielded only eight hits in a pitching duel today, but the Browns were more successful in bunching their hits and triumphed, 3 to 2. Score:

PHILADELPHIA.	Ab	R	H	P	A
Bishop,2b	4	0	0	1	5
Haas,cf	4	0	0	2	0
Cochrane,c	4	0	1	5	2
Sim'ons,lf	4	1	2	2	0
Foxx,1b	4	0	1	12	0
McNair,ss	4	0	1	2	1
Miller,rf	4	1	2	0	0
Dykes,3b	3	0	1	0	4
Earns'w,p	2	0	0	0	1
	33	2	8	24	13

ST. LOUIS.	Ab	R	H	P	A
Schulte,cf	4	0	1	4	0
Burns,1b	4	0	1	10	0
Camp'll,rf	4	0	1	1	0
Goslin,lf	3	0	0	3	0
Ferrell,c	4	1	2	4	1
Melillo,2b	4	0	0	4	4
Sch'ein,3b	3	1	1	0	3
Levey,ss	3	1	1	2	1
Stewart,p	3	0	1	0	1
	32	3	8	27	10

Philadelphia ....000 011 000—2
St. Louis ....010 000 20*—3

Errors—Foxx, Dykes, Levey. Runs batted in—Bishop, McNair, Burns, Schulte. Two base hits—Campbell, McNair, Burns. Three base hit—Ferrell. Sacrifice—Earnshaw. Double plays—Levey to Melillo to Burns; Scharein to Melillo to Burns. Base on balls—Earnshaw, 1. Struck out—Stewart, 3; Earnshaw, 4. Umpires—Van Graflan and Geisel. Time—1:32.

Hawthorne Plant Names Chairmen of Athletics

H. S. Wolff, athletic director at the Western Electric Hawthorn Works, yesterday appointed chairmen to head the plant's winter sports program. Grey Robinson Jewett will head gymnasium classes. A. Lincoln Twigg will head the 20 team bowling league; G. Anderson, rifle and pistol shots and Johnny Best, basketball activities.

Sarsfields, Young Irelands to Play for Hurling Title

The Sarsfields and Young Irelands hurling teams of the Mid-West Gaelic Athletic association will play Sunday afternoon for the western championship at Normal Park stadium, 61st street and Racine avenue. The Kickhams will meet the Thomas Ashe fifteen in a Gaelic football game.

Browns Buy Outfielder, Pitcher from Brewers

St. Louis, Mo., Sept. 15.—[Special.]—The St. Louis Browns announced today that they have purchased Pitcher Jack Knott and Outfielder Ted Gullic from the Milwaukee Brewers. The players will report to the Browns next spring. Terms of the deal were not disclosed.

Waseda Gets Revenge on Michigan Nine, 9-5

[Chicago Tribune Press Service.]

TOKIO, Japan, Sept. 15.—The University of Michigan baseball team today lost to Waseda university, 9 to 5. The game was called off at the end of the eighth inning because of rain.

Stephenson, the Old Faithful; What'd Cubs Do Without Him?

[Continued from first sport page.]

ty tough, and they should know. He's a hitter who has no known weakness, and that's a distressing complication for the pitchers. He's liable to hit anything. If they pitch inside to him he'll crack out safe drives off the handle of his bat. If they pitch outside he'll get the same result from the far end of his bat. He just refuses to be fooled.

Big Shot in Home Town of Athens, Ga.

Stevie is a big shot in his home town of Athens, Ga., which his mates tell him can only be reached by train ride to the end of the line, wagon ride, mule ride, and lastly by swinging from tree to tree. Stevie has been buying up building blocks on the main stem, hoping probably that in his declining days he'll be able to totter down the street and have awed children whisper, "There's old man Stephenson who owns the town."

It is customary to say of the "Ol' Hoss" that he can't go on much longer. They said it of him when the Cleveland club passed him back to the minors in 1925. The Cubs picked him up at bargain rates in 1926 at Indianapolis. Nobody figured he'd remain for long, but he's still moving around. In fact he's doing it better this season than ever before. As a result of breaking an ankle last season he wasn't figured to play half the schedule. The ankle hasn't caused him a bit of inconvenience, which is further proof that he's an unusual fellow. Ordinarily it takes a player a full season to recover from a fracture suffered the previous year.

Stephenson's record:

Jackson Riggs Stephenson was born at Akron, Ala., Jan. 5, 1899. Bats right. Throws right. Height, 5 feet 10 inches. Weight, 180.

	Ab	R	H	HR	SB	RBI	Pct.
1921—Cleveland	206	45	68	2	4	..	.330
1922—Cleveland	233	47	79	2	3	..	.339
1923—Cleveland	301	48	96	5	6	65	.319
1924—Cleveland	240	33	89	4	1	44	.371
1925—Cleveland	54	8	16	1	1	9	.296
1926—Chicago	281	40	95	3	2	44	.338
1927—Chicago	579	101	199	7	8	82	.344
1928—Chicago	512	75	166	8	8	90	.324
1929—Chicago	495	91	179	17	10	110	.362
1930—Chicago	341	56	125	5	2	68	.367
1931—Chicago	263	34	84	1	1	52	.319
1932—Chicago	482	78	160	4	2	76	.332

FIELDING RECORDS.

	G	PO	A	E	Pct.
1926—Chicago	74	126	7	7	.950
1927—Chicago	146	297	18	8	.975
1928—Chicago	135	268	10	5	.982
1929—Chicago	130	245	9	4	.984
1930—Chicago	80	132	5	6	.958
1931—Chicago	66	134	1	2	.985
1932—Chicago	121	252	7	4	.985

[Played with Cleveland as second baseman.]

WORLD SERIES RECORD.

	G	Ab	R	H	SB	Pct.
1929—Chicago	5	19	3	6	0	.316

BIG HELP

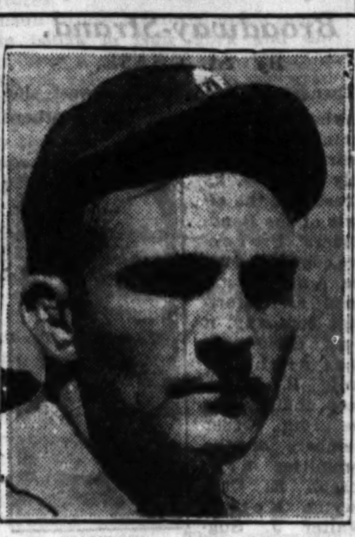

RIGGS STEPHENSON.

Cuyler Hits Homer; Cubs Win, 8 to 7

[Continued from first sport page.]

fouled to Vergez. Grimm then singled to left and Cuyler went to third. Hartnett followed with a single to center, Cuyler scoring. Jurges flied to Ott.

Terry drove a single through the pitcher's box with one out in the fourth and reached third on Ott's single to center. He scored on Lindstrom's long fly to John Moore. Grimm and Bush got tangled up on Hogan's bouncer and let it go for a single. Woody English fumbled G. English's grounder, filling the bases. Vergez flied to John Moore.

Giants Make It 2 to 2.

In the fifth the Giants tied the score. Joe Moore singled with one out and came home on Critz's double to left center. Terry popped to Herman. Ott was given an intentional pass and then Cuyler ran back to get Lindstrom's long fly.

The Giants took a 3 to 2 lead in the sixth. Hogan beat out a single to deep short and Allen ran for him. Allen went to second on a wild pitch. Jurges threw out G. English, but Vergez singled to left, scoring Allen. Fitzsimmons singled to left, Vergez stopping at second. Joe Moore flied to John Moore and Critz forced Fitzsimmons.

The next activity was the rally with which the Cubs regained the lead in the seventh inning. Jurges opened with a single to left. Gudat batted for Bush and knocked the first pitch for a single to center which put Jurges on third. Herman tapped to Fitzsimmons, who sought to launch a double play but had to be content with forcing Gudat at second, Jurges scoring and Herman reaching first. English singled to right, Herman taking third. Cuyler flied to Ott and Herman scored after the catch.

Gabby Gives It a Ride.

Yerkes, making his National league debut, retired Terry, Ott, and Lindstrom in order in the seventh and in the Cub eighth Hartnett made the score 5 to 3 with his homer which hit the roof of the right field double decker.

Then followed G. English's homer in the eighth and the exciting affairs in the ninth, tenth, and eleventh innings.

Koenig Returns to Game Today Against Phillies

[Chicago Tribune Press Service.]

New York, Sept. 15.—It is becoming more apparent each day that Mark Koenig, the Cubs' inspiring shortstop, is reliable as a player, but very unreliable as an invalid.

After Koenig was reinjured sliding into second on a double in the ninth inning of yesterday's game with the Giants, he was carted off to a New York hospital and Manager Grimm made formal announcement that Mark wouldn't play any more until the world series.

This morning, after specialists had returned X-ray diagnoses entirely different from those of the Boston specialists, Koenig said he didn't want to stay out until the world series and Manager Grimm compromised by telling him he could play a game or two in the impending Pirate series in Chicago.

Then today in the tenth inning Manager Grimm got himself on second by means of a single and sacrifice. Naturally, Charley wanted to get himself home. Gudat, his first string pinch performer, was out of the game, having contributed a single to the vital two run rally in the seventh inning.

So Manager Grimm wigwagged his fluctuating invalid and Koenig went to bat for Jurges, responding with a double to drive home Grimm. Koenig slid into second on his elbows, and again hurt his bad wrist. This time he stayed in the game and a moment later scored when Stanley Hack became the third pinch batter to make good.

Koenig wanted to finish out the game at shortstop, and it was he who headed off a run at the plate just before the Giants tied the score in the tenth. This hurt the wrist some more, and specialists in Philadelphia were wired to get ready for Koenig.

In the meantime Koenig has advised Manager Grimm that, regardless of what the Philadelphia doctors discover, he wants to start in tomorrow's game with the Phillies. And Grimm is going to let him.

The Cub boss says he'll make no more announcements about the shortstop's infirmities unless—and until—Mark's left hand drops off.

Home Run Leaders

Foxx, Athletics	52	Ott, Giants	36
Ruth, Yankees	40	Simmons, Athletics	32
Klein, Phillies	37	Gehrig, Yankees	33

TINNING FACES PHILS

[Chicago Tribune Press Service.]

New York, Sept. 15.—Bud Tinning will pitch against the Phillies in the single game tomorrow. Root and another artist yet to be named will perform in the Saturday double header, which will conclude the 1932 eastern ramblings for the Cubs.

The Cubs caught up with their .500 quota again today. The trip to date shows seven victories and seven defeats.

The league leaders won 15 and lost seven in their season series with the Giants.

Lon Warneke, who today registered his first victory pitching fewer than nine innings, said tonight that it was his second win as a reliever in his five years of professional baseball. Warneke will go after victory No. 23 in Cincinnati Sunday.

Playing in Philadelphia always is looked upon as an ordeal and the Cubs feel that way about it now, though the Quaker town team has been beaten 15 times in 19 starts against the Chicagoans this season.

Cleveland Buys Pitcher from New Orleans Club

Cleveland, O., Sept. 15.—(AP)—Purchase of W. J. Perrin, southpaw pitcher, from the New Orleans club of the Southern association was announced today by the Cleveland Indians.

PIRATES SUBDUE BRAVES, 3 TO 2, IN LAST OF SERIES

Boston, Mass., Sept. 15.—(AP)—The Pittsburgh Pirates gained a 3 to 2 victory over the Braves today in their last clash of the season. Heine Meine had the better of a pitching battle with Huck Betts. Lloyd Waner opened the game by doubling to left center and Paul Waner scored him with another two-bagger, his 57th of the season. The Pirates pushed over another run in the second inning and their final tally in the fourth inning on a single by Piet and the first of Vaughan's pair of two-baggers. The Braves did all of their scoring in the eighth. Score:

PITTSBURGH.	Ab	R	H	P	A
L.W'ner,cf	5	1	3	2	0
P.W'ner,rf	5	0	2	3	0
Com'sky,lf	4	0	0	5	0
Tray'r,3b	4	0	1	2	2
Suhr,1b	4	0	1	9	0
Piet,2b	4	1	2	1	5
Vaughn,ss	3	1	2	2	0
Finney,c	2	0	0	3	0
Meine,p	4	0	1	0	2
	35	3	12	27	9

BOSTON.	Ab	R	H	P	A
Ma'v'le,2b	4	0	0	2	3
Urb'ski,ss	4	1	0	5	8
Jordan,1b	5	1	2	15	0
Sch'ich,rf	4	0	1	1	0
Berger,cf	4	0	3	3	0
Holl'nd,lf	3	0	1	0	0
Walters,2b	3	0	1	0	1
Moore,3b	1	0	0	0	1
Spohrer,c	3	0	0	1	1
Betts,p	2	0	0	0	1
Seibold,p	0	0	0	0	2
‡Clark	1	0	1	0	0
	†35	2	9	27	17

†Leach batted for Betts in the 7th.
‡Batted for Seibold in the 9th.

Pittsburgh ....110 100 000—3
Boston ....000 000 020—2

Runs batted in—P. Waner, Meine, Vaughan, Berger, Holland. Two base hits—L. Waner, P. Waner, Vaughan [2], Suhr, Jordan. Three base hits—L. Waner, Jordan. Sacrifice—Finney. Double plays—Piet to Suhr; Maranville to Urbanski to Jordan; Urbanski to Maranville. Bases on balls—Meine, 4; Betts, 2. Struck out—Meine, 3; Seibold, 1. Hits—Betts, 10 in 7 innings; Seibold, 2 in 2. Losing pitcher—Betts. Umpires, Donnelly, Rigler, Moran. Time—1:42.

PHILS, 7; REDS, 4.

Philadelphia, Pa., Sept. 15.—(AP)—Ad Liska, new Philly pitcher, won his first game in the National league today as the Quakers defeated Cincinnati, 7 to 4, to sweep the three game series here.

CINCINNATI.	Ab	R	H	P	A
Gran'm,2b	5	0	1	4	2
Douthit,cf	2	1	1	3	0
Hend'k,1b	5	0	1	5	3
Herm'n,rf	4	1	2	3	2
Roett'r,lf	4	0	1	1	0
Lomb'di,c	4	1	2	4	0
Mor'sey,3b	4	1	1	1	3
Dur'her,ss	4	0	1	3	4
Benton,p	1	0	0	0	2
Kolp,p	0	0	0	0	0
	†34	4	10	24	16

PHILADELPHIA.	Ab	R	H	P	A
G.Davis,cf	5	2	4	3	0
Bartell,ss	5	1	3	2	2
Klein,rf	5	1	3	3	0
Hurst,1b	4	1	3	12	3
Whit'y,3b	3	0	1	0	1
Lee,lf	4	0	1	3	0
V.Davis,c	2	0	1	2	1
Mallon,2b	4	1	0	2	3
Elliott,p	2	1	1	0	2
Liska,p	2	0	0	0	2
	36	7	17	27	14

†Haley batted for Benton in eighth.

Cincinnati ....030 010 000—4
Philadelphia ....210 012 10*—7

Error—Mallon. Runs batted in—Hurst [2], Bartell [2], Klein, G. Davis, Lee, Lombardi, Grantham [2], Herman. Two base hits—Grantham, Bartell [2], Hurst, G. Davis, Lee, Klein. Home run—Klein. Sacrifices—Roettger, Benton, Whitney. Double plays—Durocher to Grantham to Hendrick; Whitney to V. Davis to Hurst; Morrissey to Grantham to Hendrick. Bases on balls—Elliott, 2; Liska, 4; Benton, 2. Struck out—Benton, 1; Kolp, 1; Liska, 1. Hits—Elliott, 7 in 4 innings; Liska, 3 in 5; Benton, 15 in 7; Kolp, 2 in 1. Winning pitcher—Liska. Losing pitcher—Benton. Umpires—Stark and Pirman. Time—1:41.

CARDS, 3; DODGERS, 0.

Brooklyn, N. Y., Sept. 15.—(AP)—Ray Starr, the young righthander who turned down a job as a relief pitcher with the St. Louis Cardinals last spring because he preferred to work a regular turn at Rochester, got his chance as a major league starting pitcher today and shut out the Dodgers with two singles. The Cards won the game, 3 to 0.

ST. LOUIS.	Ab	R	H	P	A
Reese,2b	5	0	1	3	2
Martin,3b	4	0	0	0	0
Puc'elli,lf	4	1	1	2	0
Collins,1b	4	1	2	10	0
Medw'k,cf	4	0	3	2	0
Flow'rs,ss	4	0	1	3	2
Blades,rf	4	0	0	6	0
J.Wilson,c	4	1	1	1	1
Starr,p	2	0	1	0	3
	35	3	10	27	8

BROOKLYN.	Ab	R	H	P	A
Taylor,cf	4	0	0	4	0
Stripp,3b	3	0	1	2	2
O'Doul,lf	4	0	0	0	0
Fred'k,rf	4	0	1	4	1
Cuc'elli,2b	3	0	0	2	0
Wright,ss	2	0	0	1	3
Clancy,1b	2	0	0	7	2
Lopez,c	3	0	0	5	1
Vance,p	1	0	0	2	1
†Seibert	1	0	0	0	0
Thomas,p	0	0	0	0	0
Quinn,p	0	0	0	0	0
	‡26	0	2	27	10

†Batted for Vance in the 6th.
‡L. Wilson batted for Thomas in the 8th.

St. Louis ....011 001 000—3
Brooklyn ....000 000 000—0

Error—Wright. Runs batted in—Collins, Reese, Medwick. Two base hits—J. Wilson, Medwick [2]. Home run—Collins. Stolen bases—Flowers [2]. Sacrifices—Starr, Wright. Double plays—Frederick to Wright; Stripp to Clancy; Flowers to Reese to Collins; Collins [unassisted]. Bases on balls—Thomas, 1; Starr, 4. Struck out—Vance, 3; Thomas, 1. Hits—Vance, 8 in 6 innings; Thomas, 1 in 2; Quinn, 1 in 1. Losing pitcher—Vance. Umpires—Barr and Magerkurth. Time—1:41.

In the WAKE of the NEWS

"THE LUCKY SEVENTH."

OCCASIONALLY those of us who think we are pretty well informed on sports find we are not as well informed as we thought. Usually we come a cropper on what, on its face, is a simple one. That's what happened to The Wake.

It all came about when a very youthful young lady, who, no doubt, will grow up a fannette, asked her father why rooters at baseball games stood up and stretched in the seventh inning. You have noted this probably every time you have attended a ball game. So have we for a matter of 35 years or more. Father pondered, was without answer, and turned the question over to us.

So we replied confidently and rather easily, "Why, that's 'The Lucky Seventh.' If the home team is behind it's supposed to help bring about a rally. If the home team's ahead it is supposed to help add to that lead." That settled it, didn't it? Not for the young lady to whom the reply was relayed.

Back came the question, "Why is it 'The Lucky Seventh'? When did the custom start and who started it?" Frankly, we were stumped. Thinking perhaps we were careless in not having thought of this before, we asked Irv Vaughan, who has been covering baseball for many years. "It's been going on ever since I was in the game," he replied, "but I don't recall ever having heard where it originated."

Next we'll ask Henry P. Edwards of the American league, who knows all sorts of things like that. If he can't answer we'll try Jack Foster, editor of the baseball guide. If that pair doesn't happen to know we'll just have to pass it up unless some old timers among our Helpers have an explanation, backed by facts if possible.

Strange but natural query by this young lady, wasn't it, and to stump us in our maturity this way? If we receive an answer bearing passable authenticity you'll hear of it.

* *

The Ghost Guitar.

On balmy nights I often hear,
Like whispers from afar,
The silvery tones so soft and clear
Of a dreamy ghost guitar.

It's telling me of Rio nights
That never are a loss,
For romance rules the tropic nights
Beneath the Southern Cross.

Where señoritas young and gay,
With gleaming golden hair,
Merrily dance the night away
To a rhythmic tango air.

That ghost guitar is calling me
To Rio, far away,
Where azure skies kiss an emerald sea
And slender palm trees sway.

John Nicholas.

* *

What Price Honor?

Purdue's football eleven shared championship honors with Michigan and Northwestern last year, as most football followers even outside the Boilermaker intimate circle know. Therefore, it was with some surprise that the ticket management recently received from a Cleveland attorney this missive: "Purdue University, Bloomington, Ind. Gentlemen [Attention Athletic Director]: The writer will appreciate your courtesy of forwarding to the above address a copy of the 1932 Ohio State university football schedule."

* *

This Wake Is Conducted By Harvey T. Woodruff. Help! Help!

* *

I Call My Sweetie—

Forecast because she's fair and warmer. Benny F.

* *

Do You Remember 'Way Back When:

There was an "Alice blue" and a "Helen pink"?—Mrs. J. M. Heald, Byron, Ill.

QUALITY-SERVICE-SATISFACTION

An outstanding selling of our fine golf equipment

De luxe steel shaft WOODS $3.85
CATALOGUE PRICES TO $11

Steel shaft cushion neck IRONS $2.45
REGULAR $5.50 VALUES

Hol-Hi golf balls (seconds) at $3.95 doz.
Hol-Hi firsts at $8.80 doz.

$12.50 leather golf bag $6.85
Full 7-inch width

EIGHTH FLOOR

Maurice L Rothschild
State at Jackson

OUIMET DEFEATS FISCHER, ONE UP, IN U. S. AMATEUR

Champion Plays Goodman in Semi-Finals.

[Continued from first sport page.]

is a short one, his ball bounced within a yard of the cup with so much spin that it almost hopped backward. Ouimet's drive went down a sand pit to the left near some trees and the patrons, who were crowded around the place, tiptoeing and craning for a look at the proceedings, emitted a yelp of shock. He walked up slowly as the crowd, which had stood by the tee, tore up the hill all helter-skelter, and after a little survey, looped the ball way past the hole, but holding the green.

Then Ouimet's putt missed and Fischer ran his down easily for a two, setting the mob away on another stampede up the last fairway, to see if he could square things. They both hit drives which no week-end golfer would have any excuse to brag about and Ouimet's second, hit from the rough, fell into another trap by the green. The other fellow's second shot hit the green, but washed over the edge. Ouimet blasted out with his third and Fischer chipped up, but not in. Ouimet now ran down a twelve-foot putt and the kid didn't even hit his ball, but walked over and shook hands because it was all over.

So there was another wild yell and the two boys walked off to the clubhouse to put on something loose, such as a turkish towel, and throw something refreshing into themselves after their long walk together and have a good chat about it, while over in the little pavilion the typewriters and telegraph bugs jabbered the story to a waiting world.

Somerville Wins.

Three of the boys who went walking in this round were either champions or ex-champions, Ouimet, Guilford, and Evans. Guilford attended to Evans, 5 and 4. Somerville, who comes from London, Ont., was the last outlander in the American tournament, and won by the same score from Bill Blaney of Boston.

Guilford's triumph over Evans was a repetition of their match in the 1921 semi-finals. Guilford won the championship that year. Furthermore, as a matter of reportorial proficiency, this was the first time since 1921 that Guilford has gone this far in the amateur tourney. In fact, 1926 was the last time he even got around to qualifying.

At the end of the morning round, Guilford was only one up on the Chicagoan. The margin was gained by dint of an eagle on the 590 yard sixth hole, where he belted a chip shot with his niblick ten feet off the green into the cup for a three. On this same hole in the afternoon Guilford let go a swipe with his wood, clearing the red barn from the tee, and was conceded a birdie by Evans without another shot after the Chicagoan had put two tee shots far out of bounds.

It Looks Easy.

Frequently outdriving Evans by as much as 80 yards, Guilford piled up his lead steadily after Evans had come on to square the match on the second hole of the afternoon round. Guilford didn't lose another hole after that, finishing the match on the 14th green with a par 5, made to look ridiculously easy by two tremendous wood shots.

Somerville's golf gave young Billy Blaney a legitimate excuse to become discouraged any time the fancy struck him. The Canadian shot the first 18 holes in 68, the best effort of the day and the best effort in the competitive history of the course. It was two under par and snipped one stroke off the record tied by Fischer in the qualifying play.

Johnny Goodman beat Maurice McCarthy of New York, another of the so-called juveniles, 1 up, although to make any point of a player's youth seems a little unnecessary in a game that consists merely of tiptoeing through the tulips or the golden rod at a sedate pace, with occasional pauses to hit flicks at a jackrabbit ball with a stick weighing no more than a few ounces.

Goodman Survives.

McCarthy persisted in getting a lead throughout his match with Goodman, but when it came to the pay-off wildness on approach shots had been as instrumental in his defeat as was Goodman. His early spurt made it necessary for the Omaha hitch hiker to square the match three times and Goodman never was in the lead until he won the 34th hole of play, or the 16th hole of the afternoon round. McCarthy overshot the green here, giving Johnny an opening.

Goodman came out of trap at the 17th hole and ran down a 25 foot putt for a half in threes. This left McCarthy one more chance to tie the match. But he missed fire with his approach on the last hole and then recovered to hole out in four. Goodman staggered a 15 footer up to the cup for a three, but it rolled over and he also took a four for a half, winning the match.

[Copyright: 1932: By The Chicago Tribune.]

Jug Marks Spot in Catching Deep Water Bluegills

BY BOB BECKER.

If you are going fishing for bluegills that are loafing 30, 40 or more feet below the surface of a lake, and you have trouble locating schools as well as remembering where you strike them while trolling around, there is nothing like a big glass jug [empty!] to jog your memory. This is one of the methods employed to outwit the fish in Lake Maxincuckee, an Indiana lake about 100 miles from Chicago, which once was noted as a great place for small mouth bass.

Paul H. Davis, president of the stock exchange, was our companion on a quest for the big, deep water bluegills in Lake Maxincuckee. This species, which goes so well in a frying pan with lots of butter, is plentiful in Maxincuckee, a fact which seems to be well known to many rod and line enthusiasts. We saw 17 trying to hook the bluegills the day we were on the lake. However, ours was the only fishing boat that sported the old fashioned glass jug.

Here is the way Davis utilized this receptable in the hunt for schools of deep water bluegills. The first move called for trolling around to locate a school. For this work a special trolling rig was used to put the lure way down deep. While we slowly moved around, the fishermen anchored over deep water, the jug was prepared for its rôle in the game.

About 50 feet of light rope was tied to the handle of the jug. At the end of the rope Davis fastened a lead pipe of sufficient weight to serve as an anchor. As soon as we had a strike and the tip of the light rod began to dance, over went to jug to act as a buoy or marker. No need to worry about where to troll while this floater was bobbing up and down on the waves.

These bluegills from deep water are remarkably uniform in size, all large bold-biting fish that make you think you've hooked bass when a strike is felt.

Yankees Buy Deshong from Sacramento Club

New York, Sept. 15.—(AP)—The New York Yankees today announced the purchase of Jimmy Deshong, right handed pitcher, from the Sacramento Pacific Coast league club. Deshong formerly was with the Athletics, but was sent to Sacramento in the deal for Tony Freitas.

Minor Leagues

AMERICAN ASSOCIATION.

	W.	L.	Pct.		W.	L.	Pct.
Minneaps	95	61	.609	Toledo	81	78	.509
Columbus	85	71	.545	Kas. City	76	79	.490
Indiana's	81	75	.519	St. Paul	65	91	.417
Milw'kee	79	74	.516	Louisville	62	95	.395

YESTERDAY'S RESULTS.
AMERICAN ASSOCIATION.
St. Paul, 9; Minneapolis, 4.
Milwaukee, 12; Kansas City, 0.
Louisville, 7; Columbus, 4.
Only games scheduled.

BISHOP'S When & Where $5

A Five Dollar bill never bought you a better hat. It's a snap brim, or can be worn turned up, too—obtainable in either lightweight or medium weight felt—in tan, grey, green and brown.

Since 1860

A hat for every head.
A price for every purse.
$3.50 $5 $8

A. Bishop Co.
Furs, Hats, Hose and Haberdashery
RANDOLPH AT WABASH . . . SO. EAST CORNER

DENIES FEDERAL BUILDING JOB IS HALTED BY STRIKE

Company Lacks Funds, Union Agent Says.

Cleaning of the federal building was at a standstill yesterday as officials sought to solve the mystery of the missing workmen, who shortly before Labor day abandoned buckets, tools and scaffolding and departed with their work half done. Ed Gallagher, business agent of the Tuckpointers and Building Cleaners' union, appeared yesterday and denied that labor trouble had driven the workers from their task.

Financial difficulties caused the company doing the work, the Superior Sandblasting company of Rochester, N. Y., to call off the workmen and halt the job, Gallagher said.

"They got the job on a bid of $$11,100, far less than the cost of the actual work," Gallagher said. "They spent that and found themselves $3,000 in the red with the work half done. A. M. Page, an executive of the company, telephoned me before Labor day and asked if he could lay off the local union men. He borrowed $2,000 to pay them and I agreed."

Company Under $25,000 Bond.

Collector of Customs Anthony Czarnecki, who was under the impression that a strike had caused the work to halt, tried without success to reach officials of the company in Chicago. The company was under bond of $25,000 to finish the job in 60 days, he said. Two thirds of this alloted time has elapsed since the job was started.

"It would be to the advantage of the company to give the impression that labor troubles halted the work," Mr. Czarnecki said. "Time lost by labor troubles is not held against the contracting company in figuring the time in which the work is completed. The bonding company will have to make good on the job."

Paschen Calls Czarnecki.

The matter was brought to the attention of Collector Czarnecki some time ago, he said, in a telephone call from Chris Paschen, city building commissioner under a former administration and now under convection for income tax fraud.

"I understand a strike stopped the cleaning work on the federal building," Paschen said, according to Czarnecki. "How about letting a good firm finish the job?" Paschen is in the building cleaning business.

DR. WILCZYNSKI OF U. OF CHICAGO DIES IN DENVER

Dr. Ernest J. Wilczynski, emeritus professor of mathematics at the University of Chicago, died on Wednesday of pneumonia in a private sanitarium in Denver, according to word received here yesterday. He was 55 years old.

Born in Hamburg, Germany, Dr. Wilczynski came to Chicago in his early youth and was graduated from the old North Division High school here before returning to Germany to complete his education at the University of Berlin.

Returning to this country in 1898, he was associated successively with the faculties of the University of Illinois and the Univeristy of California until 1910, when he came to the Univeristy of Chicago.

Dr. Wilczynski was a member of several learned societies, the holder of a decoration from the Belgian Royal academy, the author of three books and the inventor of a mathematical system called projective differential geometry. He is survived by his widow, the former Countess Inez Macola of Verona, Italy.

HAROLD TEEN—SHADOW IS WORRIED SICK

G. A. R. MEMORIAL IS PROPOSED NEAR TOMB OF LINCOLN

Springfield, Ill., Sept. 15.—(AP)—Erection of a $250,000 National Grand Army of the Republic memorial near the tomb of Abraham Lincoln here was proposed today by a local committee headed by Probate Judge Benjamin S. De Boise.

Tentative plans for the memorial have been drafted by C. Herrick Hammond, state architect, and Judge De Boise said they would be submitted for approval to the National G. A. R. encampment when it opens here Sunday.

Under Hammond's plans, the memorial would stand in Oak Ridge cemetery north of the tomb of the civil war President and would be built of granite and in the form of an amphitheater with a seating capacity of 3,000.

13,000 IN RANKS.

On his way to prepare for the national encampment of the G. A. R. at Springfield next week, National Commander Samuel T. Towne of Philadelphia arrived in Chicago yesterday with Adj. Gen. W. S. Hambright. They departed on a special car provided by the Chicago and Alton, predicting that until only one of the "boys in blue" remained, the encampments would be held, and that then the last man would hold one all by himself. Thirteen thousand and some veterans still remain in the ranks, Col. Towne said.

Enlisting at 18 in the 20th Pennsylvania cavalry, Col. Towne participated in twenty battles in the Shenandoah valley. He still has sufficient vim to have traveled during the last year a total of 30,000 miles throughout the country on business connected with the G. A. R.

FINE DAUGHTER OF R. E. CROWE FOR SPEEDING

Miss Patricia Crowe, 21 years old, 3329 Washington boulevard, daughter of former State's Attorney Robert E. Crowe, yesterday paid a fine of $6 in the Evanston police court on a charge of speeding and passing a red light. She pleaded guilty.

Mrs. Ruth Casey, 6824 Wayne avenue, wife of Municipal Judge Edward B. Casey, paid a fine of $5 for speeding in Ridge boulevard.

Other defendants scheduled to appear for speeding were Mrs. Rawleigh Warner, 25 years old, 1200 Hampton Dale road, Winnetka, wife of the vice president and treasurer of the Pure Oil company, who was granted a continuance to Sept. 22, and Arthur T. McIntosh Jr., 20 years old, 521 Roselyn road, Kenilworth, son of the president of the Arthur T. McIntosh Real Estate company, 160 North La Salle street. His case was continued until tomorrow when he did not appear.

CROSSWORD PUZZLE

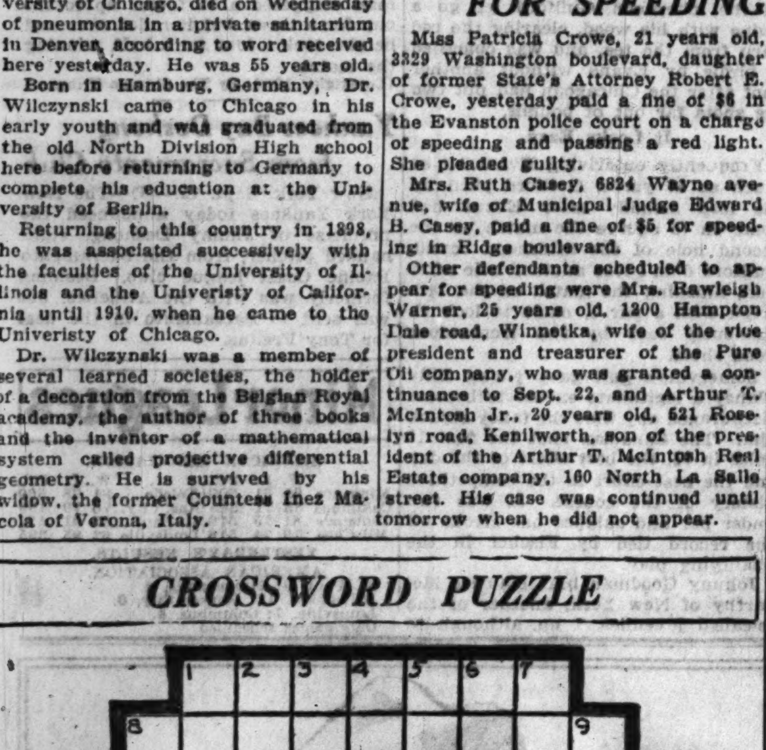

HORIZONTAL

1. Sparkling ornament
8. Lucky
10. Author of "Robinson Crusoe"
11. Conduct ceremoniously
13. Small salamander [pl.]
14. An heir [legal]
16. Followed orders
18. To receive, as from a source
19. Black, viscous substance
20. Heavy cords
22. Ever [poetic]
23. Impersonal pronoun
24. Tibetan gazelle
25. Smallest state in the Union [abbr.]
26. Enclosed vehicle
28. Eastern princes
30. Book of the Old Testament [abbr.]
31. Genius of prickly herbs
33. Convivial; companionable
35. More artful
36. Revolves on an axis
37. Weird
39. Book of maps
40. Famous French cardinal and statesman
42. Potion to produce magic effect

VERTICAL

1. Sissy [slang]
2. One who writes prose
3. Consumed
4. Greek letter
5. African antelope
6. Flexible part of a whip [pl.]
7. Kind of anesthetic
8. Of smaller number
9. Ghostly
10. That which may be argued
12. Changes of opinion or decision [legal]
13. Observes
15. Continued stories
17. Arbitrary dictum
18. Darlings
21. Hawaiian food
27. Purchaser
28. To make wealthy
29. Military sally
30. Oriental rice concoction
32. To tear again
34. Choler [Ref. sp.]
38. Bilical name
39. High in the scale
41. The [Span.]

YESTERDAY'S PUZZLE SOLVED

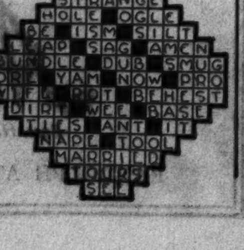

3 MINE PICKETS SHOT AS UNION WAR IS RESUMED

Rival Factions Battle Over Wage Scale.

Three miner pickets were shot, one being wounded seriously, at Braidwood yesterday as the struggle between two rival mine union groups over the $5 wage scale spread into northern Illinois. Violence was reported from other sections of the state, while the Illinois Federation of Labor, meeting at Decatur, sought to offer its services to settle the union controversy.

Capt. Walter L. Moody of the state highway police last night ordered 55 of his deputies into the Braidwood area to patrol highways and prevent further disorder. The highway police, collected from Elgin, Aurora, Joliet, Kankakee, and Blue Island, are under the command of Sergt. James O'Neill.

The shooting took place at the strip mine of the Northern Illinois Coal corporation, a mile north of Braidwood. Earlier in the day the pickets had erected a log barricade and prevented the 225 miners employed in the pit from going to work. One man was cut by broken glass when the pickets threw a log in front of his car, and three other automobiles were damaged.

Later in the day, as some pickets were lounging beside the gravel road leading to the mine, a man turned into the road and drove past before his way could be blocked. As he rode, he opened fire with a revolver. Fiori Muzzarelli, 27 years old, was struck in the hip and seriously wounded as he lay under a tree.

The state federation of labor convention at Decatur invited John L. Lewis, president of the United Mine Workers of America, and John H. Walker, state president of the organization, to appear before the convention and explain the mine wage controversy, in the hope that the federation can help adjust the dispute. The invitations were issued at the suggestion of Victor A. Olander of Chicago, secretary of the state federation.

At Galesburg Carl Bowman, owner of the Knoxville Mining company, appeared before the Knox county board of supervisors and demanded protection for his workers against pickets.

MRS. CONRAD'S ALIMONY PLEA MEETS A DELAY

Mrs. Audrey Conrad of 715 Seneca road, Wilmette, yesterday asked Superior Judge Ross C. Hall to grant her $150 a month temporary alimony from her husband, James V. Conrad, whose income, she charges, amounts to $50,000 a year as a contractor. Her petition explained that a previous order for that amount, granted pending trial of her divorce suit, has been appealed by her husband. She said she was being "starved out."

"Well," said Judge Hall, who will sit in the Appellate court after next Monday, "I think the lady should be given some money. I'm inclined to enter that order."

Attorney Benjamin F. Davis, attorney for Conrad, stepped forward. "Judge, you must hear evidence to enter an order," he said. "I'm not prepared to present my case today. I demand a continuance. However, I'm ready to give Mrs. Conrad $120."

Judge Hall turned to Mrs. Conrad. "As Mr. Davis says," he explained, "I'd probably be reversing my own order in the higher court next week if I entered a ruling here today. You are getting some cash and I'll continue the case until Sept. 19."

EXPECT 10,000 AT FORT WAYNE LINCOLN RITES

A special train with several hundred Chicagoans aboard will leave over the Pennsylvania railroad at 8:30 a. m. today for Fort Wayne, Ind., for the dedication of a new memorial to Abraham Lincoln.

The memorial is a statue depicting Lincoln as a youth of 21 and is the work of the sculptor Paul Manship.

Among the speakers will be Secretary of Agriculture Arthur M. Hyde, Senator James E. Watson and Dr. Joseph R. Sizoo of Washington. Ten thousand persons are expected at the dedication.

RAYMOND ROBINS HONORED BY DRY ORGANIZATION

Indianapolis, Ind., Sept. 15.—[Special.]—Although Raymond Robins, national dry leader, is still missing, the Flying Squadron foundation, a prohibition organization, today published a special edition of the organization's paper, the National Enquirer, planned before Robins' disappearance and in celebration of his birthday and the anniversary of the signing of the constitution. Robins' birthday will be Saturday. Birthday tributes from William Allen White, James R. Garfield, Ruth Bryan Owen and Henry Allen are published in the special edition.

Dorothy Schiff Hall Gets Divorce in Nevada

Reno, Nev., Sept. 15.—(AP)—Dorothy Schiff Hall, daughter of the late Mortimer Schiff, international banker and philanthropist, was divorced at Fallon, Nev., three days ago, from Richard B. W. Hall of New York, it became known here today. Mrs. Hall charged cruelty.

MRS. C. SPENCER, CHICAGO FIRE SURVIVOR, DIES

Funeral services for Mrs. Charlotte Spencer, 88 years old, one of the survivors of the Chicago fire, who died Wednesday in her home at 6718 Oxford avenue, will be held at 1:30 this afternoon. Interment will be in Union cemetery at Crystal Lake.

Born in Northampton, England, Mrs. Spencer came to Chicago with her husband in 1869, first living on the south side when 22d street formed the city limits. Later they lived on Dearborn street when Lincoln park was a cemetery and the northern city limits were at North avenue. Her husband owned a machine shop.

She is survived by her husband, a son, William, of McHenry; three daughters, Mrs. J. W. Peake of Anchorage, Ky.; Mrs. Charls Kirwin of Crystal Lake, and Mrs. E. E. Grove of the Oxford avenue address; ten grandchildren, and nine great-grandchildren.

PHILLIP HENRY, BROKER, IS SUED FOR A DIVORCE

Mrs. Mary Elizabeth Henry, 1909 Groveland avenue, Highland Park, yesterday filed suit for divorce in the Circuit court of Lake county against Phillip Dwight Henry, a broker. Mrs. Henry, through her attorney, Harry D. Irwin, charged drunkeness.

According to the bill they were married in Evanston on Nov. 26, 1926, and separated last May. The bill charges that the husband while intoxicated, was quarrelsome and humiliated his wife. Since their separation he has failed to support her, she charged.

Mrs. Henry asked for alimony and the custody of their two children, Richard Arthur, 4 years old, and Joan Patricia, 3. The bill said that Henry is now living "somewhere in Chicago."

WIFE OF BANDIT NOW IN PRISON SEEKS DIVORCE

On Jan. 14, 1928, Catherine Daly married John Gavin, then 24 years old, while he was in the county jail awaiting transportation to Joliet penitentiary to begin serving a sentence of one year to life for robbery with a gun. Yesterday Mrs. Gavin filed suit for divorce in the Superior court on the grounds that her husband was a convicted felon and that they had never lived together. Gavin is still in prison.

Gavin was convicted of participation in the shotgun holdup of a crew of Brink's Express company messengers as they were delivering a pay roll to the Michael Reese hospital in February, 1927. He was seized with three other members of the gang, all now serving prison sentences, and his present wife, on April 22, 1927. The men were indicted a month later and the girl was released.

Adviser to Thousands of Harvard Students Is Dead

Cambridge, Mass., Sept. 15.—(AP)—John Amee, known to thousands of Harvard students to whom he was confidant and adviser as "Mr. John," died at his home today, at the age of 72. Amee, who, with his brother, conducted a periodical store in Harvard square for 50 years, knew intimately in their college days many men who became national and international figures. In his younger days he was a friend of the poet, Henry Wadsworth Longfellow.

300,000 March in Funeral of Two Polish Aviators

[Chicago Tribune Press Service.]

WARSAW, Poland, Sept. 15.—About 300,000 persons, including the cabinet, members of parliament, army representatives, and the diplomatic corps, today attended the funeral of Lieut Frank Zwirko and Stanislaw Wigura, pilot and constructor of the winning plane in the recent "around Europe" race, who died in a crash last Sunday. The bodies of the aviators, in bronze caskets, rested on two airplanes, which were drawn by 12 horses. The procession took several hours to cover the route.

Two Young Women Aid in Holdup of Lingerie Shop

A robber with two young, well dressed women as confederates last night held up Miss Belle Marer in the Lanathan lingerie shop at 3213 Lawrence avenue, of which she is manager, and took $44 from her. The girl bandits, who had entered the shop first and given the man a signal to follow, helped themselves to a dozen pieces of fine underclothing. The trio escaped in an automobile.

Carl F. Egge, Pioneer of Air Mail, Is Dead

Minneapolis, Minn., Sept. 15.—(AP)—Carl F. Egge, executive secretary of the National Air Pilots' association, and a pioneer in aviation died today. As superintendent of the air mail division of the postoffice department at Washington beginning in 1920, he was credited with laying out many of the aerial routes and developing the present system of handling air mail.

Mrs. Julia O. Rider, Poet and Painter, Dies at 89

Fairfield, Ill., Sept. 15.—(AP)—Mrs. Julia O. Rider, 89, painter, poet and magazine writer died today. She was a pioneer citizen of Wayne county. John L. Cooper of Fairfield, her son, survives her.

MARBRO CINEMA BOND INTEREST FUNDS ON HAND

Coupon Cash Ready on Broadway-Strand.

BY AL CHASE.

Owners of bonds of two west side playhouses of the Marks Brothers chain will be paid their interest due July 20, 1932, as a result of the efforts of the Bondholders' Protective committee for the American Bond and Mortgage company, it was announced last night by Craig B. Hazelwood, chairman of the group. Other members of the committee are: Joseph E. Otis, Dayton Keith, Walter J. Sugden, Frank W. Blair, Frederick G. Curry, H. K. Hallett, and Charles W. Weston. George L. Wire is secretary.

JOSEPH E. OTIS.

The properties include the Marbro theater and commercial building at 4106-22 West Madison street, comprising a 4,500 seat cinema, five stores and twenty-six offices, and the Broadway Strand commercial building, 1641-53 West Roosevelt road, comprising an 1,800 seat motion picture house, six stores and ten offices.

The Marbro is security for a bond issue which was underwritten by the American Bond and Mortgage company in January, 1926, for $1,675,000, of which $1,475,000 is outstanding. Of the $300,000 issue underwritten by the same house on the Broadway Strand in January, 1925, $215,000 is outstanding. Both properties are owned by Marks Brothers Theaters, Inc., a subsidiary of the Paramount-Publix corporation.

Maturities to Be Extended.

Semi-annual installments of interest and principal were not paid on the July 20, 1932, maturity dates, but through negotiations with the owners and the Paramount Publix corporation arrangements have been made so that bondholders may now receive their interest by presenting their coupons at the Chicago Title and Trust company.

Holders of bonds maturing July 20 have been requested to exchange their bonds for bonds of the same issue maturing at a later date. The exchange, which amounts to an extension of the July 20, 1932, maturity, avoids the expense of foreclosure and receivership and is recommended by the committee.

It is explained that although the Paramount-Publix corporation owns the stock of the Marks Brothers Theaters, Inc., it was not legally obligated to pay the principal or interest on these issues, but advanced the cash necessary for the payment of interest for the benefit of its subsidiary in order to make this plan effective.

Woodlawn Woolworth Lease.

The F. W. Woolworth company has leased the store at 1544-48 East 63d street, having a frontage of 63 feet, from the Sixty-third Stony Building corporation, for fifteen years beginning Oct. 1, at an undisclosed rental. Extensive alterations will be made in the premises, according to Kuhn-Saipe & Co., brokers for all parties.

Dr. Carolyn Geisel Found Dead in Michigan Home

Coldwater, Mich., Sept. 15.—[Special.]—Dr. Carolyn E. Geisel, 69, nationally prominent in health, medical and temperance circles and a member of the Battle Creek sanitarium staff, was found dead in her home at Tekonsha today.

MONEY AND EXCHANGE

Money rates quoted by Chicago banks are as follows: Customers' commercial loans, 4½@5 per cent; collateral loans, 4½@5½ per cent; brokerage loans, 4@4½ per cent; commercial paper, 2¼@2½ per cent; bankers' acceptances, 30-60-90 days, ⅛@¾ per cent; 120 days, 1@⅞ per cent; 150-180 days, 1¼@1½ per cent.

NEW YORK MONEY MARKET.

NEW YORK, Sept. 15.—(AP)—Call money, steady; 2 per cent all day. Time loans, steady. Sixty days, 1@1¼; 3-6 months, 1¼@1½ per cent. Prime commercial paper, 2 per cent. Bankers' acceptances unchanged. Bar silver, ⅛c lower at 27⅝c.

FOREIGN EXCHANGE.

Exchange rates quoted below by the Continental Illinois Bank and Trust company are nominal [computed in American cents]:

	Sep. 15.	Sep. 14.	Wk. ago.	Yr. ago.
London	347.63	348.00	349.68	486.13
Paris	3.91⅛	3.91[illegible]	3.91⅛	3.92⅝
Italy	5.13	5.13	5.12⅝	5.23¼
Belgium	13.87	13.87½	13.87	13.91½
Switzld	19.31½	19.31	19.30	19.51½
Holland	40.16	40.18	40.12	40.35½
Denmark	18.10	18.14	18.12	26.74
Sweden	17.86	17.88	17.93	26.77
Norway	17.54	17.55	17.55	26.74
Spain	8.06	8.06	8.05	9.12
Germany	23.80	23.80	23.78	23.80
Austria	14.10	14.10	14.10	14.18
Poland	11.30	11.30	11.30	11.25
Greece	.61½	.61½	.62	1.30
Rumania	.60	.60	.60	.61
Jugo-Slavia	1.75	1.75	1.75	1.78
Czechosl	2.96½	2.96½	2.96⅛	2.97½
Finland	1.58	1.58	1.58	2.52½
Canada	90.25	90.25	90.75	99.10
Argentina	25.81	25.81	25.86	20.05
Brazil	7.25	7.25	7.25	6.20
Hongkong	23.85	23.95	24.25	24.45
Shanghai	31.60	31.35	31.90	30.75
Japan	24.35	28.85	28.60	49.45
India	26.70	26.70	26.70	36.10
Chile	6.15	6.15	6.08	12.25
Bulgaria	.72	.72	.72	.73
Singapore	40.75	40.75	41.00	56.43
Hungary	17.50	17.50	17.50	17.54

RAW SILK.

NEW YORK, Sept. 15.—(AP)—SILK—Raw futures closed strong. Sales, 2,060 bales. September, $1.57@1.61; December, $1.57@1.60; March, $1.50. Open market quotations [60 day basis]: Shanghai steam extra B, $1.65; Canton double extra A, 14-16s, $1.47; Japanese crack double extra, $1.82.

Other Radio Stations

6:45—Connie Boswell. WBBM.
6:45—Billie Jones and Ernie Hare. WMAQ.
7:00—Jessica Dragonette and Cavaliers. KYW.
7:00—"Presidential Poll." WBBM.
7:00—Mario Chamlee. WLS.
7:30—Football Officials' committee. WMAQ.
7:45—Harvest Songs. WLS.
8:00—Eskimo Night club. WMAQ.
8:30—Leo Reisman's orchestra. WENR.
8:30—Edna Kellogg, soprano. WMAQ.
9:00—Paul Whiteman's orchestra. WENR.
9:00—The Country Doctor. WMAQ.
9:15—Colonel Stoopnagle and Budd. WBBM.
9:15—Concert orchestra. WMAQ.
9:30—The Phantom of Crestwood. WENR.
9:45—Myrt and Marge. WBBM.
10:00—Amos and Andy. WENR.
10:15—Lanny Ross, tenor. WENR.

HOME OWNERS' FRIEND

Inquiries must be accompanied by a stamped, self-adressed envelope. Answers of public interest will be published. Address letters to Howe Owners' Friend, Chicago Tribune. Be sure and state all the facts. Answers are based on information which The Tribune believes corect, but beyond care in securing it The Tribune assumes no responsibility.

Friday, September 16, 1932.

Foreclosure Threatened.

I own and live in a five room cottage bought five years ago for $6,500. There's a first mortgage of $3,500 and a balance on second mortgage of $600. I was unable to pay any of 1929 and 1930 taxes and also my last interest note on first mortgage. The first mortgage holder threatens foreclosure. Please advise me what my rights are. Can I continue to live in the building during redemption period without paying rent?—F. A. J.

After the bill of foreclosure is filed sale takes place three months later. Fifteen months after date of sale is the redemption period, so you have approximately eighteen months' possession, unless the court decides you are too far in arrears and have no equity. Then a receiver is appointed, and neither you nor the mortgage holder can expect very much after expenses are deducted. The receiver might get a court order for you to vacate or pay rent.

Sold for Taxes.

I own my home clear, but have been unable to pay my taxes, having been out of work for six months. I borrowed from my friends money for food, and my property has been sold for taxes. Will I be required to move?—J. R.

No. The law provides two years' time for you to redeem. If at the tax sale your taxes were purchased by an individual, the legal rate of interest is 12 per cent each six months, making a total of 48 per cent over a period of two years. If your property was forfeited to the state, the rate is 25 per cent per year. However, a large majority of cases are known to have been settled for considerably less.

COTTON TRADE ACTIVE; SMALL GAINS SCORED

An active and erratic trade was on in cotton with an advance of about $1 a bale early in the day, with a sharp reaction later to new low levels on the present downturn, and a final rally and a close of 1 to 6 points higher on futures in Chicago, and 2 to 7 points up in New Orleans, with New York 2 lower to 3 points net higher. Spots in New York were unchanged to 7.25c; New Orleans advanced 5 points to 7.15c, with Houston 7.10c, and Galveston 7.05c. Liverpool closed 12 to 13 points net higher.

The cotton market recently had an advance of 400 points, equal to about $20 a bale, and reacted about 50 per cent from the top. There has been a wonderful revival in the cotton interests the last few months with large buying orders filled on the Chicago Board of Trade.

Weather conditions were generally favorable, although there were light rains along the Atlantic coast. Reports from Manchester intimated that the Lancashire strike settlement was making good progress. News from the textile interests suggests a further improvement in the industry and numerous mills throughout the country are resuming operations. Prices follow:

CHICAGO MARKET.

	High.	Low.	Close.	Prev. close.	Last year.
Oct.	7.26	7.05	7.23	7.18	6.62
Dec.	7.46	7.20	7.38	7.37	6.85
Jan.	7.45	7.28	7.45	7.42	6.93
Mar.	7.64	7.42	7.60	7.55	7.13
May	7.78	7.51	7.70	7.69	7.31
July	7.80	7.70	7.80	7.74	7.45

NEW ORLEANS MARKET.

	High.	Low.	Close.	Prev. close.	Last year.
Oct.	7.23	6.95	7.16	7.10	6.51
Dec.	7.40	7.09	7.32	7.26	6.74
Jan.	7.41	7.15	7.40	7.36	6.84
March	7.59	7.30	7.52	7.49	7.02
May	7.71	7.40	7.65	7.61	7.20
July	7.76	7.57	7.76	7.70	7.36

NEW YORK MARKET.

	High.	Low.	Close.	Prev. close.	Last year.
Oct.	7.24	6.95	7.16	7.14	6.48
Dec.	7.40	7.10	7.29	7.30	6.72
Jan.	7.44	7.18	7.36	7.38	6.82
March	7.58	7.32	7.50	7.47	7.00
May	7.71	7.44	7.62	7.63	7.17
July	7.81	7.54	7.72	7.74	7.36

NEW YORK BANK STOCKS

	Bid.	Ask.		Bid.	Ask.
‡Bank Tr	66½	67½	Fifth Av.	1075	1150
*Bk Manh.	35¼	36	First Nat.	1630	1660
Bk NY&T.	340	360	Guar Tr.	300	309
Bklyn Tr	190	198	Har Natl.	90	125
*Cent Han.	139	141	†Irving T.	24¾	25¾
*Chase N.	38½	39½	†Mfrs Tr	30½	31½
‡Chemical	38	38⅞	*Nat City	49	51
Commerce	168	178	†N Y Tr.	95	97
‡Continen	20¼	21	†Pub Natl.	30¼	31
*Corn Exc.	66	68	*Title Guar.	48	49
†County T.	18	21	U S Trust.	1500	1560
*Emp Tr	27½	28			

‡$10 par; *$25 par; †$25 par.

WGN
The Chicago Tribune Station on the Drake Hotel

BRIDGE EXPERT

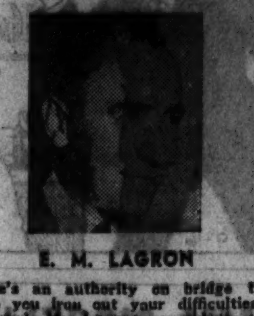

E. M. LAGRON

Here's an authority on bridge to help you iron out your difficulties. Edward M. Lagron, president of the Western Bridge association, gives pointers that will improve your game whether you are a novice or a seasoned veteran.

At 6:45 P. M.
Sponsored by Mandel Brothers

TODAY'S PROGRAM

7:30—W-G-N Time and Weather Service—Organ.
8:15—Morning Moods.
8:30—Grand Old Hymns.
8:45—Leonard Salvo's Mail Box.
9:00—Charlie White's Gym of the Air.
9:15—Clara, Lu 'n' Em—for Super Suds.
9:30—Board of Trade Market Reports.
9:35—Carl Hoefle, pianist.
9:45—Music Weavers' Quarter Hour.
10:00—Tom, Dick and Harry.
10:15—Melody Favorites.
10:25—Board of Trade Market Reports.
10:30—Digest of the News.
10:50—"The Pick of the Season."
11:00—Hank Harrington; Bob Forsans.
11:30—Board of Trade Market Reports.
11:35—"Painted Dreams."
11:50—Good Health and Training.
12:00—Mid-Day Service — Rev. Ralph Wakefield.
12:30—Palmer House Ensemble.
1:00—Allan Grant, pianist.
1:15—Palmer House Ensemble.
1:45—Lawrence Salerno-Allan Grant.
2:00—Baseball—Cubs vs. Philadelphia followed by Sox vs. New York—for Thompson's Restaurants.
4:45—Earl Willie, baritone.
5:00—W-G-N Concert Orchestra.
5:45—Little Orphan Annie—for Ovaltine.
6:00—Kellogg's Singing Lady.
6:15—"The Secret Three."
6:30—W-G-N Concert Orchestra.
6:45—Mandel Brothers "Bridge Club of the Air."
7:00—Palmer House Ensemble.
7:15—Sing Sam—the Barbasol Man.
7:30—"March of Time."
8:00—"Hits of the Season"—Dance Orchestra.
8:30—"To the Ladies"—for Woodbury's.
9:00—The Street Singer—for Chesterfield.
9:15—Tomorrow's Tribune.
9:25—"Headlines of Other Days"—for Atlas Special Brew.
9:30—"Big Leaguers and Bushers."
9:45—"Novelettes."
9:59—Bulova Correct Time.
10:00—Frankie Trumbauer's Orchestra.
10:15—"The Dream Ship."
10:30—Weather Report—Ill. Auto Club.
10:32—Clyde McCoy's Orchestra.
11:00—Bernie Cummins—Trianon.
11:30—Late Dance Orchestras—Clyde McCoy; Frankie Trumbauer; Ivan Eppinoff; Bob Treaster.

SATURDAY'S FEATURES

12:15—Double header ballgame—Cubs vs. Philadelphia.
7:15—Palmer House Ensemble.
8:15—Everybody's Hour.
9:25—"Headlines of Other Days."
10:00—Frankie Trumbauer's Orchestra.

HURSEN Funerals and Chapels

Hursen Funerals are famous for unmatched elegance, superb automobile equipment, unusual fineness of service, and the most spacious and beautiful Organ Chapels in America. Nevertheless Hursen Funerals cost less! There is no charge whatever for the use of any of the Hursen Chapels. There are three Organ Chapels within easy reach on the North, South and West Sides. The North Side Chapel, recently remodeled, is the finest of its kind in this country. In each Chapel there are private compartments for families, societies and lodges. No extra charge for use of finest automobiles. No matter where you live, call

Hursen

West—2346 W. Madison St. Ph. WESt 0100
North—929 Belmont Av. Ph. WELlington 1724
South—1820 S. Michigan. Ph. CALumet 4030
Chicago's Independent Funeral Director

DEATH NOTICES

In Memoriam.

KALINA—Barbara Kalina. Sweetest memories of you, dear mother; may eternal peace be thine. LOVING CHILDREN.

SCHULTZ — Philip A. Schultz. In loving memory of one gone but not forgotten. HELEN AND HYMAN.

ANCHESTER — Jennie Anchester, beloved mother of Etta and Henry, sister of Mrs. Emil Jonas and Mrs. Bessie Rederer, passed away at her home, Thursday, Sept. 15. Interment at Milwaukee, Wis., at convenience of family. Burial private. Please omit flowers. New York and Milwaukee papers please copy.

BAY—Joseph T. Bay Jr., beloved son of Joseph T. and Gertrude Bay, nee Clayton, Sept. 15, 1932, at residence, 1405 N. Central-av. Privately interred at Mount Carmel cemetery Sept. 15, 1932.

BIEDERMANN—Josephine M. Biedermann, nee Kraft, beloved wife of Ernest, fond mother of Irene, George and Ernest Jr. Funeral Saturday, Sept. 17, at 9 a. m., from late residence, 4733 N. Washtenaw-av., to Queen of Angels church. Interment St. Mary's. Ravenswood 8158.

BROWNLEE—John Brownlee of 1449 Glenlake-av., beloved husband of Della Lavelle Brownlee, father of John J. Jr., Helen, Hazel, Mrs. Josephine Murphy, Mrs. Ethel Brausch, Mrs. Edna Cardeman, and the late Mrs. Florence Peterson. Funeral Saturday at 9:30 a. m. to St. Gertrude's church. Interment All Saints'.

CARNEY—Evangeline E. Carney, daughter of the late Charles and Mary Carney, sister of Mrs. Carl Mount, Mrs. Harold Zeller, Charles, Harold, and Roy, and the late Mrs. Marie Kraft, Mrs. Bessie McGurk, and Raymond. Funeral Saturday, 9 a. m., from the residence, 6554 Glenwood-av., to St. Ignatius church. Interment All Saints.

DAILEY—Mrs. Genevieve Dailey, wife of A. P. Dailey, mother of William and Margie, sister of Msgr. Joseph A. Casey. Funeral Saturday, 11 a. m., daylight saving time at St. Denis church, Lockport, Ill.

DE FEO—Louisa De Feo, wife of the late Felix, mother of Dr. Amos De Feo, Mrs. Eva Larocco, Dante, Delio, Arthur, Mrs. Berniee Packer, Mrs. Clelia Fulco, Dr. Herman De Feo, Austin, Pasqui, and Letisia. Funeral from late residence, 2180 W. Adams-st., Saturday at 9:15 a. m., to San Callisto church. Interment Mount Carmel. Member of Angelo Custodi court, No. 619, C. O. F.

DE PUNG—Frederick E. De Pung, beloved husband of Carrie De Pung [illegible] Saturday, Sept. 17 [illegible] cemetery.

DICKINSON—[illegible] 1932 [illegible] Funeral Saturday, 2 p. m., [illegible] Member of Order of Eastern Star, Lady Washington [illegible] Gauntlett temple [illegible].

GROVER—[illegible] Funeral service Saturday, Sept. 17 [illegible] Burial Port Hope, Ontario, Canada.

HALE—Mrs. [illegible] Hale, 124 S. 21st-av., Maywood, Ill. [illegible]

HUBBARD—[illegible] suddenly [illegible] chapel, 4227 Cottage Grove-av. [illegible] Interment Oakwoods.

JAMES—Martha James, beloved wife of the late John James [illegible] mother [illegible] Johnson [illegible] Sept. 17, at 2 p. m., from late residence, 1818 [illegible]. Interment Mount Hope cemetery.

KELLER—[illegible] Keller, 4649 Greenwood-av., Sept. 15, 1932, beloved husband of Pauline [illegible] Keller, brother of James A. Keller [illegible] Friday, Sept. 16 at 4 p. m. Interment at Argenta, Ill.

LANG—Mary Lang, nee Stephans, beloved wife of [illegible] Lang, fond mother of John, Nicholas, Michael, Mrs. Mamie Robbins [illegible] Interment St. Mary's. [illegible] St. Susanna court, No. 402, W. C. O. F.

LINDNER—Bertha W. Lindner, Sept. 14 [illegible] Esther [illegible] Mrs. Theresa [illegible] of Lady Garfield's chapter, No. 91, O. E. S. [illegible] Interment Oakwoods cemetery. For information call South Chicago 0242.

LUPTAK—John Luptak, 3733 N. New England-av. [illegible] American Slov. Sokol [illegible] Interment St. Lucas cemetery. Information, Monroe 3877.

LYNCH—Marie S. Lynch, nee Young [illegible] Muriel [illegible] Funeral Saturday at 2:30 p. m. from 1531 N. Austin-blvd., to Graceland cemetery. Quincy, Mass., papers please copy.

MABEE—Alexander Mabee, beloved husband of Margaret, nee White [illegible] Elizabeth [illegible] Grace [illegible] late residence [illegible] Interment Montrose. Merrimac 0890.

MATZ—Frank Matz, Sept. 15, 1932, beloved father of [illegible] Funeral Monday, Sept. 19 [illegible] St. Adalbert's cemetery.

MEERHOF—Emma O. Meerhoff, Sept. 15, at her residence [illegible] wife of the late Dr. Charles E. Meerhoff [illegible] chapel [illegible] day [illegible] chapel [illegible]

MERRL—[illegible] years [illegible] Sol. [illegible] W. Roosevelt-rd. [illegible] 16. Interment at Temple Judea cemetery.

MOSER—Ulrich Moser, Sept. 13, 1743 S. Halsted-st., beloved husband of Elizabeth McDermott [illegible] of Oak Park [illegible] Metropolitan lodge, No. 860, A. F. & A. M.

MURPHY—Mark J. Murphy, suddenly, Sept. 13, beloved husband of Ada [illegible] Kathryn A. Schultz. Funeral Saturday, Sept. 17 [illegible] 6600 N. Whipple-st., to St. Timothy's church. Interment All Saints' cemetery.

NORTON — William W. Norton, suddenly, Sept. 14 [illegible] Wilmette [illegible] 1118 Greenleaf-av., Wilmette. Funeral 2:30 p. m. [illegible] auspices of Wilmette lodge, No. 931, A. F. & A. M. Interment Lockport, Ill.

O'CONNELL—James E. O'Connell Jr. [illegible] Farragut-av., beloved son of [illegible] the late Annie, nee O'Brien; fond brother of Clarence, Esther, Laura, and Florence O'Connell. [illegible] from funeral home [illegible] to St. Ita's church. Interment Calvary cemetery. Information, Humboldt 2773.

OEHMIG—Paul Oehmig Jr., beloved son of Anna [illegible] Angell [illegible] Funeral Saturday, Sept. 17 [illegible] Member of Avondale lodge, No. 921, A. F. & A. M.; Lincoln Park chapter, No. 177; Humboldt Park commandery [illegible]

OLSON—Erdena Olson [illegible] Sept. 15, 1932 [illegible] Services Saturday, Sept. 17 [illegible] California-av. [illegible] 4338-40 Fullerton-av. [illegible] urday. Interment Acacia Park cemetery.

PATTIANI—Jenny Snyder Pattiani, Sept. 15, mother of Mrs. James T. [illegible] E. Pattiani. Funeral Saturday at 2 p. m. at late residence, 140 Maple-av., Wilmette. Interment Rosehill.

PENN—Irene Edmonds Penn, Sept. 13, age 24 years, residence 7741 Crandon-av. [illegible] Interment Oakwoods. Information call South Chicago 0242.

QUINN—Mrs. Josephine L. Quinn, suddenly, Sept. 14 [illegible] James E., Mrs. Theresa Laughlin [illegible] Saturday, Sept. 17, at 9 a. m., at St. Bridget's church, Ridgeway. Burial Ridgeway.

RESABEK—Elsie A. Resabek, daughter of Charles and Anna Resabek [illegible] 9:30 a. m. [illegible] Cicero, to St. Adalbert's cemetery. Phone Cicero 3906-R.

SHEEHAN—Emily Sheehan, nee Mulholland, beloved wife of Thomas F. [illegible] James [illegible] Spence [illegible] St. Bonaventure's church. Interment Calvary cemetery.

SLEMMER—William J. Slemmer of 7142 St. Lawrence, beloved husband of [illegible] of Jean and Jeanette, son of the late Mrs. Charles Slemmer [illegible] McLaughlin and Jennie Slemmer [illegible] Saturday [illegible] 7350 Cottage Grove-av. Interment Oakwoods.

STAFFORD—Carrie M. Stafford, nee Veedy, beloved wife of Earl [illegible] Funeral Friday, Sept. 16, at 2 p. m. at Fox Lake Community church.

VERCAMP—Harry E. Vercamp, Sept. 13, 1932, beloved brother of Gustave H. Vercamp [illegible] Friday, Sept. 16, at 3 p. m. Interment Mount Greenwood.

ANNOUNCEMENTS.

HORWICH—Morris Horwich. A monument will be unveiled [illegible] Sunday, Sept. 18, 3 p. m. at Rinesses Israel cemetery. BEATRICE HORWICH.

MONUMENTS.

CEMETERY MARKERS AND MONUMENTS. SEARS [illegible] 8th Floor, North [illegible] Ph. Wab. 4600.

EUROPE BUYING BOOSTS WHEAT AFTER DECLINE

Late Rally Erases Earlier Losses.

BY CHARLES MICHAELS.

World's importing countries have apparently become impressed with the low level of prices for wheat and have come into the market as buyers on a scale that has not been witnessed for several years.

Yesterday's export business in North American wheat was estimated as high as 4,000,000 bu, equaling the sales of the previous day and in some quarters it was figured that the aggregate so far this week has been well above 10,000,000 bu.

Canada, with a near record wheat crop of the highest quality secured in some years, practically monopolizes the world's demand at the present time, but it was claimed Greece had taken 500,000 to 1,000,000 bu American hard winter at the Gulf in the last two days.

Europe Needs Wheat.

For months grain traders have been anticipating that Europe and other countries would sooner or later take the buying side in order to get the wheat necessary to fill requirements for the 1932-'33 season, estimated at 770,000,000 bu. However, up to the present week the demand has been spasmodic. Supplies afloat for Europe dropped below 21,000,000 bu, or less than two weeks needs, and the smallest total in many years. With the revival in the foreign demand the trade now looks for a material improvement in international trade. In addition to the United Kingdom the continent has been a big buyer of Manitobas of late and there was also considerable business put through at the Pacific coast with China.

Wheat Breaks and Rallies.

A wave of liquidation and stop loss selling came into the wheat market following a fractional advance at the opening and prices plunged downward to a new low on the current movement and since July 26, the December touching 51½c, or 8½c under the high of last week. The break brought in heavy buying by shorts and commission houses and a rally of around 2c from the inside followed with the close well toward the top with net gains of ⅝@⅞c. September finished at 49⅝@49¾c; December, 52⅞@53c, and May, 58⅛@58¼.

According to the gossip of the pit one set of eastern wheat traders went out of their holdings early in the morning, while another set took the buying side. The latter was sufficient to absorb the surplus in the pit and when general buying started there was little for sale.

As a whole sentiment was somewhat more favorable to the buying side, the tremendous export business in Canadian grain being a factor. Removal of hedges against the latter held the Winnipeg wheat market above Wednesday's finish throughout the day, and the close there was ⅝@⅞c higher, with December at 53½c in Canadian funds.

Canadian Market Stronger.

The strength shown in the Canadian wheat market was regarded by the traders as impressive. There were heavy hedging operations, reflecting deliveries of 7,203,000 bu on Wednesday at interior points in the prairie provinces. That compared with only 1,954,000 bu last year. So far this week country deliveries have been around 19,000,000 bu, making 50,000,000 bu marketed since Sept. 3.

As a result of the liquidation which has been under way in the Chicago market recently the United States is regarded as being closer to a general export business than for months. October wheat in Liverpool was quoted at around 7⅞c over Chicago at the time it closed, the greatest premium at which any delivery has sold in a number of months.

Liverpool closes reported millers as big buyers of wheat and futures closed only ½@⅝c per bu lower in the face of the drastic decline in North America late Wednesday. December there was 57c at the last or 4⅛c over Chicago.

Corn Lowest Since 1898.

September and May corn and all deliveries of oats sold at a new low for the season early yesterday, September corn touching 26⅞c, the lowest figure at which any future has sold since 1898, while September oats at 14⅞c came within ⅜c of the record low of 14½c in September, 1896.

The corn market, however, showed considerable resistance to pressure and after the first rush of selling, prices started upward and the finish was ½@⅝c higher with September, 27⅝@27¾c; December, 30@30⅛, and May, 34⅞@35c at the last. There were further intimations of export business but quantities were not given.

Oats firmed toward the last with other grains and finished unchanged to ⅛c higher with September, 15@15⅛c; December, 17⅝@17¾c, and May, 20⅝c. Rye held within a range of around 1c, and was inclined to act independent of wheat. The finish was ¼@⅝c higher with September, 31⅝c; December, 34c, and May, 38⅝c.

CHICAGO TAX WARRANTS

CITY OF CHICAGO.

	1930 Bid.	1930 Ask.	1931 Bid.	1931 Ask.
Corporate	.95	98	96	97½
Bonds and interest	.97	100	95	98
Library M. and O.	.93	97	81	85
Playgrounds	..	..	70	74
T. B. sanitarium	.93	97	88	90
Schools—Educational	.92	95	77½	80
Building	.91	94	75	77½
"E" scrip	..	..	73	77
"B" scrip	..	..	72	75
COOK COUNTY.				
Corporate	.92	95	87	90
Highways	.93	96	88	93
SANITARY DISTRICT.				
Corporate	.87	91	93	96
Bonds and interest	.92	96	94	96
WEST PARKS COMMISSIONERS.				
Corporate	.85	90	63	68
SOUTH PARKS COMMISSIONERS.				
Corporate	..	..	92	96
LINCOLN PARK COMMISSIONERS.				
Corporate	.89	92	90	95

Nearly 800 Airplanes Were Produced in This Country in the First 6 Months This Year

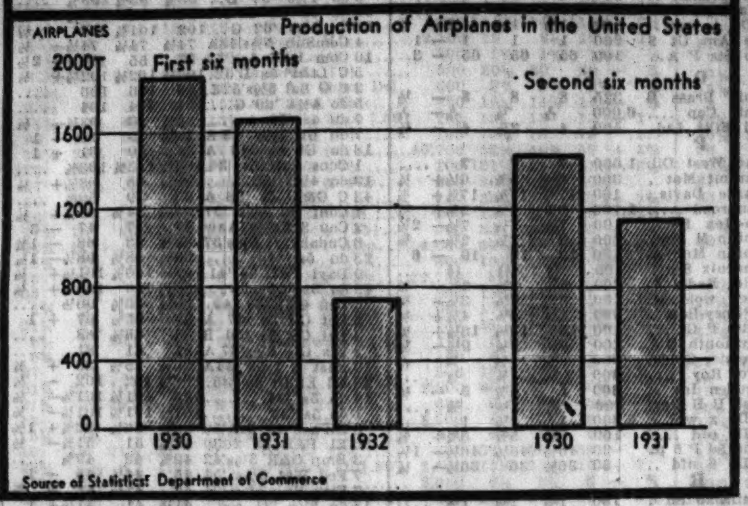

BROKERS' LOANS UP $62,000,000, BANK REPORTS

Monetary Gold Over 4 Billions.

[Chicago Tribune Press Service.]

New York, Sept. 15.—In the face of the declining security markets, brokers' loans, as reported by the Federal Reserve bank of New York, advanced $62,000,000 in the week ended on Wednesday.

This was the largest increase since the gain of $73,000,000 reported for the week ended on July 1, 1931. It carried the loans' figures to $433,000,000, the highest total since May 11.

The weekly condition statements of the Federal Reserve Bank of New York and the twelve other federal reserve banks combined showed a further large gain in gold reserves and a more than seasonal decline in money in circulation and indicated that, largely as a result of these developments, member banks of the system had been able still further to improve their positions by a reduction of borrowing from the reserve banks and an increase in their reserve balances.

Monetary Gold Gains.

Monetary gold stocks of the country were up $23,000,000 to $4,128,000,000, a total gain of $219,000,000 since the low point of $3,909,000,000 was reached on June 15. This gain, combined with a further retirement of gold certificates and possibly some return of gold coin that had been in domestic hoarding, raised the total gold reserve of the system $38,054,000.

Money in circulation fell $57,000,000 to $5,668,000,000, which was $581,000,000 above the level of a year ago.

Member banks reduced their borrowings from the reserve banks by $18,495,000 in the week and increased their reserve balances by $102,000,000. Total federal reserve bank credit outstanding fell $18,000,000, which corresponded closely with the drop in member bank discounts, holdings of bills bought in the open market, and of United States government securities being virtually unchanged in the week, with rises respectively of $141,000 and $4,000.

Banks' Loans Increase.

Reporting member banks in New York City reported a rise of $24,000,000 in their loans and investments, of which $15,000,000 was in loans and $9,000,000 in investments. The banks showed a net rise of $40,000,000 in their loans on securities, which, contrasted with the gain of $60,000,000 reported by these banks in brokers' loans for their own accounts, indicated a further reduction of $20,000,000 in security loans to customers other than brokers. All other loans fell $25,000,000.

ATTACKS HIGHER TAXES, BUREAUS BEFORE ADMEN

Silas H. Strawn, attorney and past president of the Chamber of Commerce of the United States, declared government bureaucracy, and the fallacious idea that it can be perpetuated by "soaking the rich," are two major factors adversely influencing American business. He spoke at the annual banquet of the Financial Advertisers association in the Congress hotel last night.

"Carelessness engendered by the prosperity era ending in 1929, and the aggregate demands of the population for services were responsible for the birth of a large part of our present bureaucracy," Mr. Strawn said.

H. A. Lyon of the Bankers Trust company, New York, was elected president of the Financial Advertisers association. A. G. Maxwell, Citizens and Southern National bank of Atlanta; I. I. Sperling, Cleveland Trust company, and Frank Fuchs, First National bank of St. Louis, were elected vice presidents, and E. A. Hintz of Chicago the treasurer.

SALES TREND OF SEARS-ROEBUCK GROWS BETTER

Sears, Roebuck & Co. sales in the ninth period, Aug. 15 to Sept. 10, totaled $19,145,291 against $24,431,663 a year ago.

This was a drop of 21.6 per cent, about 6 per cent better than the comparison made in the previous four weeks.

In the nine periods from Jan. 2 to Sept. 10 sales totaled $181,991,521, compared with $232,908,349 last year, a drop of 21.9 per cent.

FOR SALE

Basic patents on article of merit, adaptable to any method of merchandising. Will also create new market for popular Production by punch press and light assembly. electrical necessity.

Address O B 234, Tribune

RAIL LABOR CHIEF FIGHTS FURTHER PAY CUT AS TRADE PERIL

New York, Sept. 15.—(AP)—A statement that further pay cuts would be a "death blow to the railroad industry" was made tonight by A. F. Whitney, chairman of the National Association of Railway Labor Executives.

In an address at an open meeting of the National Citizens League for Economic Recovery, Whitney called for maintenance of wage scales and a six hour day.

"If the incomes of those now working are further reduced," Whitney said, "the practical result would be the complete annihilation of the markets of those industries not engaged in supplying the actual necessaries of life."

"Our markets can be revitalized," he continued, "only by maintaining the incomes of those now able to purchase and by reducing the hours of work, thereby creating millions of new purchasers, removing the spectre of unemployment and establishing security of employment for all workers."

Rail Officials Meet.

[Chicago Tribune Press Service.]

New York, Sept. 15—Operating executives of the eastern railroads met in the New York Central railroad offices today to discuss the series of thirty day 25 per cent wage reduction notices which the railroads will begin to serve on their unions on Monday. The meeting was described as routine.

The railroads seek a collective negotiation of the reduction and are prepared to submit their 20 per cent demand to arbitration.

TEXAS GULF CO. VOTES DIVIDENDS, BOTH IN STOCK

[Chicago Tribune Press Service.]

New York, Sept. 15.—Texas Gulf Producing company, an independent Texas concern, in announcing completion of its refinancing program involving $1,560,000 of short term obligations, also declared an extra dividend of 1½ per cent in addition to the regular quarterly dividend of 2½ per cent and both dividends are payable in stock. All the company's production since its inception has been sold to Atlantic Oil Producing company, subsidiary of Atlantic Refining, which has agreed to extension of the purchase agreement for five more years.

Directors of Bickford's, Inc., declared a quarterly dividend of 20 cents a share, compared with 25 cents paid previously.

More local banks declared regular dividends today. The Brooklyn Trust company declared the usual quarterly of $2.50. The Fulton Trust paid the regular quarterly of $3 and the Chemical Bank and Trust company declared the regular quarterly of 45 cents.

WHAT FIFTY STOCKS DID

ADVANCES.

Al Chem & Dye	1⅜	Gen Mot	1⅛
Am Can	1⅝	Int Harvest	4
Am & For Pow	¾	Int Nick Can	¾
Am Rad S S	⅝	Int T & Tel	⅝
Am Tel & Tel	2⅝	Johns-Manville	1¾
Anaconda	2	Kennecott	⅝
Atch T & S F	2¾	Montgm Ward	1⅛
Auburn	2¾	N Y Central	2⅝
Balt & Ohio	1¾	North Am	1¾
Bendix Aviation	⅝	Radio	⅝
Bethlehem Steel	2¼	Republic Steel	1
Canadian Pac	1¼	Sears-Roeb	1⅝
Case	2½	Socony Vacuum	¼
Ches & Ohio	1	Sou Pacific	1⅞
Chrysler	1⅜	Stand Oil N J	¼
Colum G & El	1½	Union Carbide	1
Coml Solvent	½	Union Pacific	4½
Con Gas	2	Un Aircraft	3
Cont Mot	⅛	United Corp	¼
Curtis-Wright	⅛	U S Steel	1⅜
Douglas Aire	1¾	Vanadium	⅞
Du Pont	2¼	Warner Pict	⅜
El Pow & Lt	¾	Westingh E & M	¼
Gen Electric	1¼		

DECLINES.

Atl Refin	⅛	Penn R R	¾
Param Publix	¾		

Established 1880

James E. Bennett & Co.

MEMBERS ALL PRINCIPAL EXCHANGES

STOCKS
GRAIN SUGAR
COTTON

Winnipeg
New York—PRIVATE WIRES—Denver
New Orleans

332 S. La Salle St.
Wabash 2740

DATES REVEAL OWN STORY OF UTILITY LOANS

Insull Investments Pact Is Quoted.

BY HOWARD WOOD.

Arthur Andersen & Co.'s report on the condition of Insull Utility Investments, Inc., contains some comments on the borrowings of the latter concern that will be read with interest by the holders of that company's debentures.

Insull Utility borrowed much money from banks in New York and Chicago over a period of many months, while the value of its assets was gradually declining. To secure those loans the company put up as collateral the only thing it had to put up—the stock of operating companies that it held in its portfolio.

Say Authority Was Exceeded.

Committees representing people who hold the debentures of Insull Utility have contended that the officers of the company exceeded their authority in thus pledging the assets of the company and contend that the bank loans were improperly made.

Judge Walter C. Lindley of the federal district court has issued a temporary injunction preventing the New York banks from selling the collateral put up as security for loans by Corporation Securities company. A committee representing the Insull Utility Investment has been granted a petition to intervene. That committee asks that the banks be compelled to turn over all collateral to the receivers on the ground that it was improperly pledged.

The auditors' report expresses no definite opinion as to the legality of the pledges of collateral for bank loans, but it makes some pointed observations.

Cites Compact with Company.

It finds that in issuing the debentures Insull Utility agreed that it would "not create or assume any additional indebtedness if as a result thereof its total indebtedness will exceed 50 per cent of the then value of its assets."

A little further on the auditors make this statement:

"With respect to the limitation as to creating or assuming any additional indebtedness while, or as a result of which, the total indebtedness exceeded 50 per cent of the then value of the company's assets, the ratio of liabilities to assets has been in excess of 50 per cent since May 31, 1931, if it is the intent that investments are to be valued at market and treasury securities eliminated."

Auditors Present Report.

The auditors then present a table showing the steady increase in the ratio of liabilities to assets. Part of the table follows:

Date, 1931—	Ratio of liabilities to assets.
April 30	48.08 %
May 31	50.75 %
June 30	52.80 %
July 31	53.72 %
Aug. 31	55.81 %
Sept. 30	82.09 %
Oct. 31	78.03 %
Nov. 30	82.70 %

Then there is presented a list of loans made by banks to Insull Utility after May 31, 1931.

Date Tells Own Story.

The report shows that the Central Hanover Bank and Trust company on June 24, 1931, loaned the company $5,000,000. On July 8, 1931, Harris Trust and Savings bank loaned $1,000,000, one-half of which was later transferred to Bankers Trust Company of New York. On Aug. 4, 1931, the Northern Trust company loaned the company $900,000. On Aug. 12, 1931, Irving Trust company loaned $4,000,000. All four of these loans were approved by the board of directors of Insull Utility on Nov. 13, 1931. On Dec. 22, 1931, General Electric company loaned Insull Utility $500,000. This loan was approved by the latter company's directors Jan. 9, 1932.

The auditors report that $1,000,000 of the company's debt to Central Hanover Bank and Trust company was repaid Sept. 24, 1931, and that $500,000 more was repaid Dec. 24, 1931.

New York Central Road's Passenger Traffic Gains

The New York Central railroad yesterday reported an increase in through passenger traffic to and from the west.

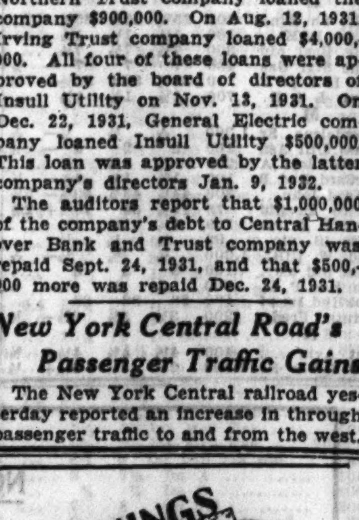

The First Investment Consideration

● The 4½% First Mortgage Gold Bonds of New York State Electric & Gas Corporation are backed by unbroken growth in earnings. During the last decade of varying business conditions they increased each year.

Net earnings before depreciation are 3.54 times total annual interest charges.

Yield over 5% at present prices.

Write for Circular

General Utility Securities Incorporated
61 Broadway New York City

Please send me Circular J-197
Name
Address

HOOVER ASKS BANKS TO HELP FARMERS IN FEEDING OF CATTLE

[Chicago Tribune Press Service.]

Washington, D. C., Sept. 15.—President Hoover, through the recently created banking and industrial committees, today urged banks throughout the agricultural sections of the country to provide immediate credit to live stock farmers for feeder loans until the agricultural credit corporations being set up by the Reconstruction Finance corporation are ready to function.

Declaring that "the season for shipment of live stock for feeder purposes, etc., is upon us," and pointing out that the Reconstruction Finance corporation's regionals will not be in operation for two or three weeks, the President asked that the chairman of the committees "secure maximum activity of all the banks to take care of these demands."

Mr. Hoover's request was forwarded to the chairmen of the banking and industrial committees in the Chicago, St. Louis, Minneapolis, Kansas City, Dallas, and San Francisco federal reserve districts by Everett Case, secretary of the central executive committee which was established during the recent banking and industrial conference here.

Surplus of Cattle Feed.

Washington, Sept. 15.—(AP)—Production of feed grain in the United States was estimated today by the department of agriculture as 13 per cent larger than that of last season and 7 per cent above the average of last year.

Atlas Corp. Plans Change in Structure

[Chicago Tribune Press Service.]

New York, Sept. 15.—Another step in the unification program of the Atlas corporation was announced today in the form of an offer of exchange for notes of the Pick Barth Holding corporation, which controls approximately 231,000 shares of stock of the Goldman Sachs Trading corporation.

The offer discloses a substantial increase in capitalization of Atlas corporation since the end of 1931 as the result of exchanges for various stocks in recent months, but the total is materially short of the amount that would have been outstanding if the offer in June for minority holdings of a group of trusts had been accepted completely.

For each $100 principal 6 per cent collateral trust notes of the Pick Barth Holding corporation, due Jan. 1, 1933, Atlas offers either one share of $3 preference stock or four shares of common; for each $100 principal amount of 6 per cent five year notes, due Jan. 1, 1934, Atlas offers either three-fifths of a share of $3 preference or two and one-half shares of common.

U. S. TREASURY

WASHINGTON, D. C., Sept. 15.—The following is a statement of the condition of the United States treasury on Sept. 13:

Income to date this year	$251,491,091
Income to date last year	288,838,074
Decrease	$ 37,346,983
Outgo over income this year	451,719,017
Outgo over income last year	467,365,897
Decrease	$ 15,646,880
Balance general fund today	263,464,208
Balance previous day	267,935,158
Decrease	$ 4,470,950

Standard Oil Cuts Prices of Gasoline in Chicago Area

Gasoline prices, except those of the third grade brands, will be cut 2 cents per gallon this morning.

Standard Oil Company of Indiana late yesterday afternoon announced that a straight reduction of 2 cents per gallon would be made in the service station price of Red Crown ethyl and Standard Red Crown gasolines, in both Chicago and Minneapolis, effective today.

At the same time reductions were being announced in other cities in the central states. At Des Moines the reduction will be 1.8 cents. In St. Joseph, Mo., a reduction of 1.7 cents will be made on Standard Red Crown only. The price of Stanolind, the company's third grade fuel, will be reduced ½ cent at Minneapolis.

May Cut Price Elsewhere.

"Price adjustments will be made at other points as competitive conditions require," the company stated.

No official announcements were forthcoming last night from other leading gasoline distributors, but unofficially a number of them let it be known that they would adjust their service station prices to meet the new Standard prices.

Today's reductions will affect the Chicago metropolitan area from the Wisconsin state line on the north to Naperville on the west and Gary on the south.

The prices, including the 3 cent Illinois state gas tax and the 1.1 cent federal tax, will be as follows: Red Crown Ethyl, 18.1c; Standard Red Crown, 15.1c; Stanolind, 13.6c [no change].

These cuts mark the first change in gasoline prices in Chicago since the federal tax became effective on June 21.

Special Discounts Fail.

They also are equivalent to an admission by the distributing companies that the current experiment with special discounts has been a flat failure.

Standard yesterday announced its intention to discontinue at the close of this month the plan of giving service station discounts to buyers of 100 gallons or more of gasoline. Existing contracts will be completed and canceled as of that date.

This plan of giving rebates of 2 cents per gallon to customers using 100 or more gallons per month is only a few weeks old, but it has led to all sorts of sharp competitive practices.

In some cases the customers who weren't using the required minimum were getting the discounts.

Standard, however, will experiment further on a different basis. To the commercial trade the company will offer a new gasoline contract effective from Oct. 1, allowing a discount of 1 cent a gallon on Red Crown Ethyl and Standard Red Crown on monthly settlements. The contracts will cover deliveries to vehicles owned and operated exclusively by commercial users of gasoline for commercial purposes.

CITY'S CASE ON GAS RATE CUT NEARLY FINISHED

The city's case against the Peoples Gas Light and Coke company was practically completed yesterday with the introduction of evidence tending to show that the company could charge from 20 to 30 per cent less for gas to the consumer than the present rates and still gain a fair profit on its investment.

F. P. Fisher and Walter S. Bemis, consulting engineers, testifying for the city, which is asking the Illinois commerce commission to lower the present gas rates, declared that the gas development history in various American cities shows that sales and profits rise as the gas rate to the consumer is lowered.

An exhibit prepared by the engineers from the gas company's own figures and calculations and upon a study of the gas industry in other cities was introduced into evidence. It revealed, according to the witnesses, that much lower rates still would yield a fair return to the gas company on its investment.

SUMMARY OF THE DAY'S MARKETS

NEW YORK STOCKS—Higher. Recover early losses.
CHICAGO STOCKS—Higher.
NEW YORK BONDS—Irregular. Foreign issues firm.
FOREIGN EXCHANGES—Steady. Sterling easy.
WHEAT—Higher.
CORN—Higher.
CATTLE—Lower.
HOGS—Lower, receipts big.
COTTON—Higher.
SUGAR—Steady.
COFFEE—Steady.

French Road Pays Up Bonds Ahead of Time

[Chicago Tribune Press Service.]

New York, Sept. 15.—The second large redemption of French railroad bonds outstanding in this market, involving the release of a large amount of earmarked French gold, occurred on schedule today when the Bankers Trust company in behalf of the railroad company redeemed bonds of the $20,000,000 issue of the Paris, Lyons and Mediterranean railroad 7 per cents, not due until 1958.

About 18 Million Still Out.

There were outstanding slightly over $18,000,000 at the opening of business today, the company having acquired some of its own bonds. Only about half of the issue was presented for redemption today and consequently the French government had to release from earmarked gold $8,000,000. The machinery of the redemption was for the French government to sell earmarked gold to the Bankers Trust company, whose reserves were credited with the amount on the books of the Federal Reserve bank, the railroad company reimbursing the French government [or Bank of France] in francs in Paris.

Previous Bond Payment.

The first big redemption of French railroad bonds occurred Aug. 15. Then about $34,000,000 of 6 per cent bonds of the same railroad were paid off through Kuhn Loeb & Co. At that time more than $28,000,000 in gold was released from the French earmarked stocks turned over to Kuhn Loeb & Co. Like the 7's, the 6 per cent bonds then redeemed were not due until 1958.

Both issues have been refunded at lower interest rates in the Paris market through new internal loans.

STOCKS MOUNT 3 TO 4 DOLLARS IN WALL STREET

Rails and Utilities Are Favorites.

YESTERDAY'S AVERAGES

	High.	Low.	Close.	Net chge.
25 railroads	25.68	23.35	25.39	+1.39
25 industrials	96.02	91.19	95.36	+2.98
50 stocks	60.85	57.27	60.37	+2.18

	High.	Low.	Close.
50 stocks 1 yr. ago	108.92	105.62	107.34
50 stocks 2 yrs. ago	202.29	198.76	199.93

[Chicago Tribune Press Service.]

New York, Sept. 15.—Stocks rallied smartly in the late dealings today after fluctuating irregularly for the better part of the session. Recoveries ranged as high as 3 or 4 points following yesterday's decline.

Railroad issues were used as a lever to turn the list about. Southern Pacific was a special favorite of the group. It rose nearly 2 points above its previous close. New York Central Atchison, New Haven, Canadian Pacific and others attracted a good following. Union Pacific advanced more than 4 points.

Predictions of a good showing in the next weekly carloading report due next Saturday was about the only bullish sign on the horizon in favor of the carriers.

Wheat Rally Helps Stocks.

The afternoon rally in wheat was another factor of some influence on the market, particularly on the farm implement and mail order shares which were rather hard hit yesterday. Case Threshing regained more than 2 points of its loss and International Harvester did exactly twice as well. Sears Roebuck moved up 1⅝ and Montgomery Ward more than a point.

An individual feature was United Aircraft. That led the whole list in the volume of trading and with about a dozen other issues accounted for about 25 per cent of the total dealings up to the start of the final hour rally.

The motors had another good day and General Motors, Chrysler, Mack Truck, Nash, and others erased a point or so each of the losses they had to take in yesterday's upset. Oils were less active than some other groups but managed to hold their own.

Utilities Fare Better.

Public utility issues which were supposed to have taken alarm over advance tips on the Topeka speech of Gov. Franklin D. Roosevelt yesterday responded to the improvement with other shares and American Telephone, Consolidated Gas, Electric Power and Light and others advanced 1 to 2 points.

Paramount Publix Gives Estimate on July Quarter

New York, Sept. 15.—(AP)—The Paramount Publix Corp. today estimated for the quarter ended July 2 a net operating loss of $5,900,000. There was a profit of $535,000 from the purchase of bonds for the sinking fund. In addition, the company had special write-offs of about $1,790,000 making a total charge against earned surplus for the period of about $7,690,000.

Your banking business is cordially invited

Departments
Savings
Checking
Commercial
Trust
Investment

Harris Trust and Savings Bank

Organized as N. W. Harris & Co. 1882 • Incorporated 1907

Harris Trust Building, Chicago

Telephone State 8200

HIGHER GRADE OF BONDS STRONGER; RAILS BENEFIT

Buying by Insurance Groups Reported.

BOND AVERAGES

DOMESTIC.

	Yesterday's ave.	Net chge.
Rails	64.51	— .21
Industrials	75.19	— .17
Utilities	72.25	— .06
Combined	69.11	— .17

FOREIGN.

	Yesterday's ave.	Day.	Month.	Year.
10 govt issues	94.70	+.26	+1.81	—7.82

[Chicago Tribune Press Service.]

New York, Sept. 15.—Stiff resistance of high grade domestic bonds restored stability to speculative railroad issues today after many of them had registered further losses in the early trading.

The high price corporation and carrier issues were for the most part steady to firm. While there were losses of a point or so scattered among them, rarely were these fluctuations the result of sizable offerings.

Insurance companies and institutions, as well as the bond pool, are said to be heavy buyers of high grades.

In view of the present low level or railroad earnings, there is considerable doubt of the ability of speculative rail bonds to surpass in the near future their recent high marks, which range in the majority of instances from 10 to 30 points above present prices.

Treasury Issues Firm.

Following the publication of revised figures on the total of subscriptions to the new issues of government securities dated today, treasury issues maintained a firm tone. Most of them advanced slightly on a few transactions. The treasury took advantage of the great demand for these securities to allot a considerable amount in excess of the $1,150,000,000 mentioned in the original announcement.

A reflection of the great demand for short term investment of high caliber which the treasury offering revealed was seen in the sale today of $5,363,000 city of Boston long term and serial bonds. Short maturities enabled the city to obtain a satisfactory bid.

The offering price to the public on the one year maturity will represent a 1½ per cent basis, or double the rate obtainable on the one-year certificates just issued by the treasury.

Foreign Bonds Strong.

The irregularity of the market's trend was less pronounced in the foreign group, where a majority of the more prominent issues displayed strength. German 5½s and 7s were fairly active and higher. French 7½s, which are the highest priced bond in the foreign list and one of the highest in the market as a whole, outside of convertibles, advanced on a fair amount of trading.

INVESTORS' GUIDE

Inquiries must bear the signature and address of writer. Answers of public interest will be published; those not of general interest will be mailed if stamped, self addressed envelope is inclosed. Address letters to Investors Guide. Answers are based upon information which The Tribune believes correct, but beyond care in securing it The Tribune assumes no responsibility

Friday, September 16, 1932.

[Copyright. 1932: By The Chicago Tribune.]

American and Foreign Power.

Please give me a line on American and Foreign Power company, both the preferred and the common.—H. A. B.

American and Foreign Power company, Inc., is controlled by Electric Bond and Share company.

About 23 per cent of the company's gross earnings are from subsidiaries operating in Cuba; about 16 per cent from Chile; 15 per cent, Argentina; 14 per cent, Brazil; 12 per cent, Mexico, and the remainder from operations in China, Panama, Colombia, Venezuela, Guatemala, Costa Rica and Ecuador. The company has large investments in Indian, Canadian, Japanese, Italian, French and German utility enterprises.

Operating revenues for the twelve months to March 31, 1932, were $62,010,000; and net income was $13,976,000. This was 2.46 times first preferred dividends, but was less than half of second preferred dividends. For the preceding twelve months operating revenues were $76,410,000 and net income was $24,249,000.

Operating revenues for 1931 were $65,426,000, against $73,656,000 for 1930 and $68,709,000 for 1929. Net income in 1931 was $16,247,000, against $25,105,000 for 1930 and $24,756,000 for 1929.

First preferred dividends were earned 2.86 times in 1931 and 4.42 times in 1930. In 1931 only half of second preferred dividends were earned. They were earned 1.07 times in 1930.

On Dec. 31, 1931, current assets were $48,982,000, and current liabilities were $17,811,000.

On July 8, 1932, a press dispatch stated that the company was given the right to extend its $50,000,000 bank loan [not classified as a current liability] for one year from maturity on Oct. 26, 1932. In April, 1932, the company's open account indebtedness to Electric Bond and Share, totaling $... 000,000, was funded in a 7 per cent note due April 15, 1934.

Earnings have been adversely affected by world-wide unsettlement. The company has had to suffer losses through adverse currency exchange rates. In 1931 adjustments for foreign exchange losses were $6,585,000, against $1,635,000 in 1930. The Chilean subsidiary has had to default on its external indebtedness because of an embargo on gold shipments in that country.

Funded debt is $165,667,000. There are outstanding 866,014 shares of $7 and $6 first preferred, 2,684,936 shares of no par $7 second preferred, and 1,732,330 shares of no par common. Nothing has been paid on the first preferred since Jan. 1, 1932.

North Penn Gas.

Kindly give me a rating on North Penn Gas 5½s, due 1957.—Miss M. B. L.

They are a business man's risk.

NEW YORK BOND TRANSACTIONS

NEW YORK CURB TRANSACTIONS

No. thous.	Foreign	High.	Low.	Close.
5	Sao Paulo Ct 6½s '57	10	10	10
5	Sao Paulo St 8s '50	23	22⅝	23
3	Sao Paulo	52½	52¼	52¼
3	do 7s '40	9½	9½	9½
3	do 6s '68	21	20	20
3	Santa Fe Arg 7s '42	44½	43⅝	44½
25	Sax Pub Wks 7s '45	42¼	41⅝	42¼
11	do 6½s '51	70	69⅞	70
5	Sax St Mtg 1 7s '45	39	39	39
1	Serbs Cts Slov 8s '62	34	32½	34
14	do 7s '62	66	65	65
5	Siemens & H 6½s '51	35	35	35
2	Silesian Ld Assn6s'47	41	41	41
2	Styria 7s '46	93½	93	93
24	Sweden 5½s '54	104⅝	104½	104½
3	Swiss 5½s '46	67⅞	67⅛	67⅛
6	Sydney 5½s '55	44⅝	44⅜	44⅜
2	Taiw Elec Pw 5½s'71	37⅝	37⅛	37½
12	Tokyo El Lt 6s '53	10	10	10
2	Tolima Dep 7s '47	39¼	38½	39¼
20	do 6½s '47 A	38⅞	38	38¼
11	do 6½s '51 C	32½	31	32½
4	Uruguay 6s '60	32	32	32
3	do 6s '64	40	39½	39½
6	Warsaw City 7s '58	34⅝	34⅛	34⅝
8	Westph U Sl P 6s'53	50	50	50
2	Wurttembg El 7s'56			

*Ex-dividend. †First sale since ex-dividend date or dates. XR—Ex-rights. a—Plus extra or extras. b—Including extra or extras. d—Payable in scrip. e—Paid last year. f—Payable in stock. g—Paid so far this year. h—Cash or stock. m—Also extra, cash or stock dividend paid since Jan. 1. ur—Under rule. ww—With warrants. xw—Without warrants.

NOTICE OF CLOSE OF DEPOSITS.

Deposits of bonds on the following issues will close on the dates appearing after the issues:

Keith Albee Chester Theatre, New York City ....September 30, 1932
Philadelphia Theatre Building, Detroit ....September 22, 1932
236-240 West 27th Street Building, New York City ....October 10, 1932
Tuscany Towers, New York City ....October 13, 1932
Alabama Apartments, New York City ....October 13, 1932

After those dates bonds of those issues will not be accepted for deposit by the depositaries, except in compliance with Section 4 of Article I of the Deposit Agreement, which authorizes the Committee, among other things, to extend or reopen the period of deposits upon such terms and conditions as the Committee may direct. The depositaries are: Chicago Title and Trust Company, 69 West Washington Street, Chicago, Illinois; City Bank Farmers Trust Company, 22 William Street, New York, New York [Successor to Bank of America, N. A.]; Boston Safe Deposit and Trust Company, 100 Franklin Street, Boston, Massachusetts [Successor to The Atlantic National Bank of Boston].

Plans of reorganization on the above properties have been adopted by the Committee and can be obtained from any of the depositaries or from the Secretary, G. L. WIRE, 111 West Monroe Street, Chicago, Illinois.

Depositors who desire to dissent to the plans of reorganization must have in the hands of the depositaries with whom their bonds are deposited [1] a letter of dissent, [2] a remittance for Committee expenses, and [3] the certificate of deposit duly endorsed [the genuineness of the endorsement must be guaranteed by a bank] prior to the close of business on the respective dates appearing after the respective issues, otherwise depositors will be deemed to have assented to the plan of reorganization:

Keith Albee Chester Theatre, New York City ....September 19, 1932
Philadelphia Theatre Building, Detroit ....September 22, 1932
236-240 West 27th Street Building, New York City ....September 30, 1932
Tuscany Towers, New York City ....October 3, 1932
Alabama Apartments, New York City ....October 8, 1932

Committee for the Protection of Holders of First Mortgage Bonds Sold Through the American Bond and Mortgage Company.

By CRAIG B. HAZLEWOOD, Chairman.

NOTICE OF EXTENSION OF TIME

To Holders of American Certificates of Participation in

$25,000,000 Deutsche Bank (Berlin)

Five-Year 6% Note, due September 1, 1932

Deutsche Bank und Disconto-Gesellschaft (formerly styled Deutsche Bank) announced on August 1, 1932, two alternative offers of payment to holders of the above mentioned American Participation Certificates who reside outside of Germany. These offers were made by the Bank following the refusal of the German authorities, in view of the shortage of foreign exchange, to permit the Bank to transfer funds for the payment of the principal of the above Note in dollars on its due date, September 1, 1932.

The terms of the alternative offers are summarized as follows:

(1) Payment immediately in "blocked" Reichsmarks of the principal represented by such Participation Certificates, at par of exchange, namely 4200 Reichsmarks for each $1,000 face value of Participation Certificates; or

(2) Payment of such principal on September 1, 1935, in dollars, with an immediate payment in dollars of a cash premium of 2% of the principal of the extended Participation Certificates; interest to continue to be payable semi-annually, on March 1 and September 1, in dollars at the rate of 6% per annum until payment of such principal; such extension of Participation Certificates not to operate as a waiver of the proportionate interest of the holders thereof in any payment which may be received at any time by the Payee of the Note, either on account of principal or interest.

For a complete statement of the terms of such offers and of instructions as to the manner in which they may be accepted, reference is made to the letter of the Bank to Participation Certificate holders, dated August 1, 1932, copies of which may be obtained on request from Dillon, Read & Co., 28 Nassau Street, New York City, Agent of the Bank in this matter.

Participation Certificates, stamped with a notation of extension to September 1, 1935, have been listed on the New York Stock Exchange.

Although the above mentioned offers expired on September 15, 1932, the Bank desires to give to those holders of Participation Certificates who have not yet accepted either of the offers a further opportunity to do so and therefore extends the time for acceptance of such offers to October 31, 1932.

Deutsche Bank und Disconto-Gesellschaft

Berlin, Germany, September 16, 1932.

AIR REDUCTION CO., INC.

Lincoln Bldg., 60 East 42d St., New York. September 14, 1932.

DIVIDEND NO. 62

The Board of Directors of this Company has declared the regular quarterly dividend of $.75 per share on the Capital Stock of the Company, payable October 15, 1932, to stockholders of record September 30, 1932.

R. B. DAVIDSON, Secretary.

TO THE HOLDERS OF

Ten Year 6½% Sinking Fund Gold Bonds of

Botany Consolidated Mills, Inc.

We have interesting information regarding our activities in your behalf. Write to MR. RALPH DeWITT KELLER, Secretary

Independent Bondholders Protective Committee

Room 2722—1 Wall Street, New York

D. C. HEATH & COMPANY

BOSTON

PREFERRED DIVIDEND 88

The regular quarterly dividend of one and three-quarters per cent has been declared by the Directors of this Corporation, payable September 30, 1932, to preferred stockholders of record September 28. Checks will be mailed.

M. B. PERRY, Treasurer.

AMERICAN CAN COMPANY

Preferred Stock

A quarterly dividend of one and three-quarters per cent has been declared on the Preferred Stock of this Company, payable October 1st 1932 to Stockholders of record at the close of business September ... 1932. Transfer Books will remain open. Checks mailed.

R. A. BURGER, Secretary.

PROPOSALS FOR LEVEE WORK— ... Engineer Office, P. O. Box 97, ... Tenn.—Sealed proposals will be received here until 2:00 P. M., Oct. 4, 1932, and then opened, for constructing approximately 19,467,000 cubic yards of earthwork ... Upper Yazoo and White River Levee Districts. Information on application.

HOGS DECLINE, CATTLE DOWN AT STOCKYARDS

Some Grades of Former Close to Lows.

CHICAGO LIVE STOCK

HOGS.

Receipts, 22,000; shipments, 1,500.

Bulk of sales	$3.65@4.40
Light, good to choice, 140@160	4.25@4.50
Light, good to choice, 170@180	4.35@4.50
Good to choice, 180@210	4.35@4.50
Good to choice, 220@250	4.20@4.45
Good to choice, 260@325	4.00@4.30
Pigs, good to choice, 100@125	4.00@4.25
Pigs, fair to good, 100@125	3.50@4.00
Pigs, inferior to fair, 60@125	2.50@3.50
Light packing sows, 270@350	3.65@3.85
Heavy packing sows 350@550	3.10@3.65

CATTLE.

Receipts 7,500; shipments, 3,000.

Prime steers, 1,000@1,500	$9.75@10.35
Good to choice, 700@1,300	9.00@10.00
Bulk of sales	6.50@ 9.50
Poor to choice, 700@1,000	5.00@10.00
Low grade killing steers	3.00@ 4.75
Cows, choice to prime	4.50@ 5.00
Cows, good to choice	4.00@ 4.50
Cows, common to fair	2.85@ 3.75
Canners and cutters	1.50@ 2.50
Heifers, yearlings, good to choice	6.75@ 8.50
Bulls, bologna, common to good	2.50@ 3.65
Calves, poor to choice	3.00@ 8.50
Stockers and feeders	4.00@ 7.25

SHEEP AND LAMBS.

Receipts, 20,000; shipments, 4,000.

Native lambs, good to choice	$6.00@6.50
Native lambs, medium to choice	5.25@6.00
Native lambs, common to fair	4.25@5.25
Native lambs, culls	2.50@4.00
West range lambs, gd. to choice	5.50@6.00
Wethers, twos, fair to best	2.50@3.50
Feeding lambs, fair to good	4.75@5.25
Ewes, light, good to choice	2.00@2.85
Ewes, heavy, good to choice	1.25@1.50
Ewes, inferior to fair	.50@1.00
Yearlings, all grades	3.50@4.85
Bucks	1.00@1.75
Breeding ewes	3.25@4.50

COMPARATIVE PRICES.

HOGS—Bulk of sales yesterday	$3.65@4.40
One month ago	3.60@4.75
One year ago	4.60@5.85
Top yesterday, $4.50; average, $4.05	
CATTLE—Bulk of sales	$6.50@9.50
One month ago	6.85@8.90
One year ago	6.75@8.50
Top yesterday, $10.35; average, $8.00.	
SHEEP—Western range lambs	$5.25@6.00
One month ago	4.75@5.75
One year ago	5.25@6.50
Top yesterday, $6.50; average, $5.65.	

Estimated receipts at Chicago today: Cattle, 2,000; hogs, 16,000; sheep, 11,000.

Hog prices dipped sharply lower under pressure of larger receipts yesterday. The break carried some classes to the lowest level in almost three months.

Top sales stopped at $4.50, equaling the lowest mark for fancy light hogs since June 23. This figure is $1.05 under the year's peak established in July, but still shows a gain of $1.20 compared with the low spot in May. The general average cost at $4.05 was also about half way between the high and low marks of the year, being 95c under the year's high daily average and 90c above the low spot.

An unexpected increase in local supplies brought on a bear raid, but after prices had receded 10@25c large local houses bought with more freedom and the holdover was smaller than the trade had anticipated. Apparently average costs around $4.00 are attractive. Yesterday's Chicago receipts at 24,000 were second largest for Thursday since May 26. Previously this week supplies were unusually small.

Cattle Market Declines.

The cattle market also struck a snag yesterday when eastern orders fell short. Prices declined 15@25c, with the general trade slow and draggy from start to finish. The acute scarcity of prime heavy steers held the top price at the season's peak of $10.35, but only one load on eastern account managed to get off at that figure before the break started.

Other choice weighty cattle sold later at $9.90 and few were eligible to more than $9.50. The spread between top weighty beeves and yearling steers narrowed some. Fancy 1,045 lb averages reached $9.75 and light yearlings sold at $9.40. News from the wholesale beef trade was not so encouraging. Only the upper grades of beef maintained the earlier strength. Others have weakened 25@50c in the last two days. Cows and heifers sold at steady to weak prices. Calves ruled weak to 25c lower.

Lamb Trade Dull.

Lambs continued dull and ruled weak to 25c lower again when wholesale markets failed to rally on light supplies yesterday. Packers bought sparingly and prices drifted downward most of the day to close at about the lowest point of the week. Natives were sorted largely at $5.50@6.00, a scattering of specialties going to city butchers at $6.50, the top price. Most western range lambs sold at $5.35@6.00, with the feeder end at $5.25 and below. Yearlings were slow and weak. The better quality of old ewes raised prices a little in this branch with one shipment of 105 lb range stock at $2.85, the highest ewe sale since Sept. 1.

Receipts at Chicago for today are estimated at 2,000 cattle, 16,000 hogs, and 11,000 sheep, against 1,765 cattle, 18,037 hogs, and 13,333 sheep the previous Friday and 1,189 cattle, 13,139 hogs, and 15,487 sheep a year ago.

LARD STOCKS DECREASED

Lard stocks in Chicago were rather a surprise to the trade, decreasing 12,342,246 lbs in the last two weeks. Total stocks are 44,917,423 lbs, as compared with 57,259,469 lbs Aug. 31 and 36,783,254 lbs Sept. 14 last year. Total stocks of clear bellies decreased 2,324,179 lbs to an aggregate of 14,073,000 lbs, against 19,603,116 lbs last year. Stocks of dry salted rib bellies are 4,156,762 lbs, with a fair decrease for the last two weeks. A year ago there was 3,893,606 lbs.

Trading in provisions was fair sized, with a weaker undertone due to larger receipts of hogs in the west, with a good decline in prices. This brought general selling of the product, and there was a special weakness on January lard. A slight rally came at the last, with the close at net declines of 10@20c. Bellies were off 20c. Cash trade in meats was fair, with bellies 6c and short ribs not quoted, as there are no stocks.

Cash lard was easy at $4.95, loose $4.70, and leaf $4.75. There were deliveries of 150,000 lbs of bellies on September contracts. Liverpool lard was 6@9d lower; export clearances, 558,800 lbs. Prices follow:

Clear Bellies.

	High.	Low.	Close Sept.15, 1932.	Sept.14, 1932.	Sept.17, 1931.
September	....	....	5.87	5.87	6.80
Lard.					
September	5.00	4.92	4.95	5.05	7.42
October	....	....	4.82	4.95	7.30
January	4.62	4.50	4.50	4.70	6.25
May	4.80	4.57	4.67	4.87	....

Thursday, September 15, 1932.
Shares sold today 3,157,610
Year ago 2,392,950

NEW·YORK·STOCK·TRANSACTIONS

Thursday, September 15, 1932.
Total sales 1932 to date 325,613,283
Total sales 1931 to date 412,638,718

[The figures in brackets after name of stock are the present dividend rate.]

Prev. 1932 High.	Low.	Div. yld. pct.	Bid.	Asked.	Description. div. rate, $s—	Sales.	High.	Low.	Close.	Net chge.
					A					
3	⅝	...	1½	1⅝	Abitibi P & P	900	1¾	1⅝	1⅝+	⅛
9⅛	1½	...	2½	4⅝	Do pfd	300	4⅝	4¼	4⅝	
9⅝	1⅝	...	6⅝	6⅞	Adams Express	8,200	6⅞	5½	6⅞+	⅞
73	22	6.9	68	80	Do pfd [5]	10	73	73	73 +	½
[illegible]										
					Y					
7⅞	1⅝	...	4⅞	5	Yellow T & C	13,200	5	4¾	4⅞	....
11⅝	3	11.1	7	10	Young S & W [1]	200	9	8⅞	9 −	1
27½	4	...	16⅞	16⅞	Youngstown S & T	3,300	17	14	16½−	¾
					Z					
2	½	...	1¼	1½	Zenith Radio	200	1½	1½	1½−	⅝
9⅝	4⅝	8.6	6⅞	7	Zonite Prod [.60]	1,500	6⅞	6⅝	6⅞+	¼

*Ex dividend. †First sale since ex dividend date or dates. xrEx rights. aPlus extras. bIncluding extras. dPayable in scrip. ePaid last year. fPayable in stock. gPaid so far this year. hCash or stock. kAccumulated dividend paid this year. mAlso extra cash or stock dividend paid since Jan. 1.

Sales to 10:30 a. m., 500,000; to noon, 1,800,000; to 1:30 p. m., 2,400,000; to 2:10 p. m., 2,600,000 shares. Total sales, 3,157,610 shares.

CASH·GRAIN NEWS

Official receipts of grain at Chicago Thursday: Wheat, 59 cars; corn, 262 cars; oats, 31 cars; barley, 8 cars.

Range of cash grain prices in leading markets follow:

WHEAT.

	Chicago.	Kansas City.	St. Louis.
No. 2 red.	51¼	47½	51¼@51½
No. 2 yel.	51¼	....	....
No. 1 hd.	....	45 @46	....
No. 2 hd.	....	44 @47	51
No. 3 hd.	50 @50¼	44 @46	....
No. 4 hd.	....	43	....

	Chicago.	Winnipeg.	Minneapolis.
No. 1 nor.	52	51⅝	54 @55
No. 2 nor.	51½	49	52 @54
No. 3 nor.	....	47¼	51 @53
No. 1 d.n.	....	....	55 @61

		Toledo.	Omaha.
No. 2 red.	....	53½@54½	....
No 2 hd.	....	....	43½@45

CORN.

	Chicago.	Kansas City.	St. Louis.
No. 1 mx.	30	....	....
No. 2 mx.	29¾@30	....	29
No. 3 mx.	29¼	....	28½
No. 4 mx.	....	....	28
No. 1 yel.	30 @30¼	....	....
No. 2 yel.	29½@30¼	29	29¾@30
No. 3 yel.	29¼@29¾	....	29½
No. 4 yel.	....	....	29
No. 6 yel.	28½@29	....	....
No. 1 wh.	29¾@30	....	....
No. 2 wh.	29½@30	27⅞	....
No. 3 wh.	28⅝	....	30½
No. 6 wh.	29	....	28

	Milwaukee.	Omaha.	Peoria.
No. 2 yel	....	24½@25	27½
No. 4 yel.	29	23	....
No. 5 yel.	....	22	....
No. 2 wh.	30	....	....
No. 3 wh.	....	23	....

	Minneapolis.	Buffalo.	Toledo.
No. 2 yel.	28½@29	....	33 @34
No. 3 yel.	27 @28	....	....

BIDS AND OFFERS

Range of prices on bids and offers, good all day Friday, follow:

	Bids High.	Bids Low.	Bids Close.	Offers High.	Offers Low.	Offers Close.
WHEAT.						
Dec.	52	51⅜	52	54¼	53⅛	54¼
May.	57⅝	57¼	57⅝	59½	59⅛	59½
CORN.						
Dec.	29⅝	29½	29⅝	30⅝	30⅝	30⅝
May.	34⅝	34⅝	34⅝	35⅝	35⅝	35⅝
RYE.						
Dec.	33⅝	33⅛	33⅝	35¼	34½	35¼
May.	....	....	....	40	40	40

GOOD ALL NEXT WEEK.

Bids	Wheat.	Corn.	Oats.	Rye.
Dec	48½	28	17	31¼
May	53⅛	32⅝	20	36
Offers	**Wheat.**	**Corn.**	**Oats.**	**Rye**
Dec	53½	32⅝	20	36
May	63¼	37½	20	42½

No. 2 mx.	24 @25	....	....

OATS.

	Chicago.	Kansas City.	St. Louis.
No. 2 wh.	17 @17¼	19 @20	18
No. 3 wh.	16 @16⅝	18 @19	....

	Milwaukee.	Omaha.	Minneapolis.
No. 2 wh	....	....	17 @18
No. 3 wh.	18¼	....	16¼@16⅝
No. 4 wh.	....	....	15½@16½

	Buffalo.	Toledo.	Peoria.
No. 2 wh.	....	20 @21	18

RYE, BARLEY AND FLAX.

	Rye.	Barley.	Flax.
Chicago	....	26 @37	....
Milw'kee	....	33 @36	1.14
Minn'lis	32⅝@34⅝	19 @34	1.12@1.14
Duluth	33 @33½	21⅝@29⅝	1.14½@1.18

CLOVER AND TIMOTHY.

	Cash.	October.
Clover—		
Chicago, per 100 lbs.	$5.65@10.00	....
Toledo, per 60 lbs.	5.75	$5.75
Timothy—		
Chicago per 100 lbs.	2.25@ 2.50	....

GRAINS·IN·ALL MARKETS

	Open.	High.	Low.	Close Sep.15, 1932.	Sep.14, 1932.	Sep.17, 1931.
September Wheat.						
Chi	49⅝	49⅝	48	49⅝	48⅞	50
K C.	44¼	44⅝	44	44⅛	43½	41¼
Mpls	52½	52½	51½	52	52¼	68⅝
*Dul	44	45⅛	43½	45⅛	43½	56⅛
October Wheat.						
Wpg	51⅞	52⅝	51⅝	52	51¼	52⅝
Lvp	56⅝	57⅛	56⅝	57¼	57⅝	55½
December Wheat.						
Chi	52⅞	53⅝	51½	52½	52⅝	51
K C.	47	47¼	45½	46⅝	46⅝	43⅝
Mpls	52⅝	52⅝	51¼	52⅝	52⅝	64⅝
*Dul	44	45	43½	45	44⅛	74⅝
Wpg	53½	53⅝	53	53½	52⅞	53¼
Lvp	57	57	56⅝	57	57⅝	58½
March Wheat.						
Lvp	57⅝	57⅞	57⅝	57⅞	58⅝	60⅝
May Wheat.						
Chi	58	58⅝	56⅞	58¼	57⅞	53¼
K C.	50⅝	51½	49⅝	51½	50¼	48
Mpls	56⅝	56⅝	55¼	55⅝	55⅝	63
Wpg	58½	58⅝	57⅞	58⅝	57⅞	57⅞
September Corn.						
Chi	26⅞	27⅛	26⅞	27⅝	27¼	42⅝
December Corn.						
Chi	29⅝	30¼	29¼	30	29¼	38½
K C.	27½	28⅛	27⅞	28¼	27⅝	34⅝
May Corn.						
Chi	34½	35¼	34¼	35	34⅝	42⅝
September Oats.						
Chi	14⅞	15¼	14⅞	15¼	15	22½
Mpls	....	....	....	16¼	16	23½
October Oats.						
Wpg	26	26	25⅝	25⅝	25½	27⅞
December Oats.						
Chi	17⅝	17⅞	17¼	17⅞	17⅝	24¼
Mpls	16⅝	16¼	16⅛	16⅝	16¼	23⅝
Wpg	24⅝	25⅛	24⅝	25⅛	24⅝	27⅞
May Oats.						
Chi	20½	20⅝	20¼	20⅝	20⅝	28⅝
Wpg	28¼	28⅝	28⅛	28⅝	28	30
September Rye.						
Chi	31⅛	31½	31⅛	31⅝	30¾	39⅝
Mpls	....	....	....	30⅝	30⅝	37¼
Dul	....	....	....	31⅝	31	37
October Rye.						
Wpg	31⅝	32¼	31½	31⅝	31¼	34
December Rye.						
Chi	33⅝	34⅝	33⅛	34	33⅝	39⅝
Mpls	31	32	31	31⅝	31¼	37⅝
Dul	32	32½	32	32½	32	37¼
Wpg	34	34½	33½	33⅝	33¼	35⅛
May Rye.						
Chi	38⅝	38⅝	37⅞	38⅝	38⅝	41⅝
Dul	....	....	....	36⅝	36¼	....
Wpg	38	38½	37½	37⅞	37¼	38⅝
September Barley.						
Mpls	....	....	....	22⅝	22¼	37
October Barley.						
Wpg	29½	29½	29¼	29⅝	29¼	31
September Flaxseed.						
Mpls	1.00¼	1.00½	1.00	1.00½	1.08	1.34½
Dul	1.13	1.14	1.13	1.14	1.12¼	1.35
October Flaxseed.						
Wpg	79½	80¼	79	79½	80⅝	98½

*Durum. †Exchange, $3.48; Wednesday, $3.48.

COFFEE.

NEW YORK, Sept. 15.—(AP)—COFFEE—Steady on trade and Brazilian absorption of moderate offerings from local and European sources. Steadiness of the spot market checked selling pressure. No. 7 contracts closed 1@4 points higher. Sales, 2,000 bags. Santos closed 15 points higher to 2 points lower. Sales, 10,000 bags. Closing quotations: Santos—September, 13.48c; December, 10.42c; March, 8.90c; May, 8.62c; July 8.45c. No. 7 prices follow:

	Open.	High.	Low.	Close.	Prev close.
Dec.	6.42	6.46	6.42	6.46	6.43
May	5.93	5.94	5.93	5.94	5.90

Spot coffee steady. No Brazilian quotations received.

PROFIT TAKING IN EGGS

Improved support at the close carried butter and egg futures back to a steady close after early breaks on the Chicago Mercantile exchange yesterday, net losses of ⅛c being sustained by all deliveries. Selling in egg futures started early, realizing and continued hedging carrying the market lower. New buying and covering developed near midseason, when the four markets reported 4,000 cases more eggs out than last year. Butter was slightly more active, being lower early, but covering near the close helped the market back. Withdrawals from the four markets were heavier than last year. Sales: Butter, 40 cars; eggs, 202 cars. Prices follow:

BUTTER

	Open.	High.	Low.	Close.	Prev. close.
Stor. standards—					
November	20	20	19¾	20	20⅛
Fresh standards—					
September	19¼	19¼	19¼	19¼	19⅝

EGGS.

Refg. standards—	Open.	High	Low.	Close.	Prev close
October	20⅝	20½	20¼	20½	20⅝
November	20⅝	21	20⅝	21	21¼

SUGAR.

	Open.	High.	Low.	Close.	Prev. close.
Sept.	1.01	1.02	1.01	1.01	1.03
Dec.	1.03	1.03	1.02	1.02	1.03
Jan.	.99	1.01	.98	1.01	1.04
March	.99	1.00	.98	.99	1.00
May	1.04	1.04	1.02	1.04	1.00
July	1.09	1.10	1.08	1.09	1.05
Sept., 1933	1.13	1.13	1.13	1.13	1.10

The last entry in the Prev. close column, 1.15, is printed below the table.

SOUTHERN RAILWAY.

Company shows July net loss of $1,732,363, after charges, against $44,363 in July, 1931. Seven months' net loss was $3,625,985, against $3,214,761 in the first seven months of 1931.

CHICAGO BOARD OF TRADE STOCKS

Super-Corporations of America have listed 181,000 additional shares of series AA and 181,000 additional shares of series BB, and they are now available for regular trading

	Sales.	High.	Low.	Close.	Prev. close.
Armour of Ill A	200	2	2	2	2⅛
Do B	200	1¼	1¼	1¼	1½
Elec Bond & S	4,666	28⅝	22⅞	27⅝	24¼
Gen Am Tank	375	19	18½	19	19
Nat Bellas-Hess	1,350	2	1⅞	1¼	2¼
Std Oil Indiana	2,615	23⅛	22⅝	23⅛	23⅝
Studebaker com.	305	8⅝	7¼	8⅛	8½
Sunstrand M T.	100	2⅞	2⅞	2⅞	3

Total sales, 9,811 shares.

BONDS.

Sales.		High.	Low.	Close.	Prev. close.
$1,600	B Trade S Dep	43	43	43	45

ROSIN AND TURPENTINE.

SAVANNAH, Ga., Sept. 15.—(AP)—TURPENTINE—Firm, 42¼c; sales, 37 casks; receipts, 278; shipments, 130; stock, 14,603 brls. ROSIN—Firm; sales, 709; receipts, 937; shipments, 1,442; stock, 176,434 casks. Quote: B, $2.50; D, $2.60; E, $2.75; F, $2.95; G, $3.05; H, $3.10; I, $3.15; K, $3.45; M, $4.15; N, $4.25; W G, $4.75; W W, $5.40; X, $5.35@5.55.

DRY GOODS.

NEW YORK, Sept. 15.—(AP)—Cotton goods continued quiet today, with prices easier on gray goods. Weavers reported declining business on rayon cloths due to difficulty in securing rayon yarns. Silks sold steadily for fall, printed plaid effects being a recent offering that has moved freely. Burlaps continued easy. Interest is growing in spring and summer lines of women's wear.

Exempt from all Federal Income Taxes
Tax Free in Pennsylvania

City of
Pittsburgh, Pa.
4¼% Bonds

Due July 1, 1937–43
Due August 1, 1935–45

Legal Investment for Savings Banks and Trust Funds in New York, Massachusetts, Pennsylvania and other States

Eligible, in our opinion, as security for Postal Savings Deposits

Prices to yield 3.50–3.95%

Chase Harris Forbes Corporation
112 West Adams St., Chicago
New York Boston

CHICAGO STOCK TRANSACTIONS

Thursday, September 15, 1932.

Shares sold today........................ 81,000 Total sales 1932 to date......12,780,000
Year ago ....160,000 Total sales 1931 to date......25,598,200

-Prev. 1932- High.	Low	Div.yld. pct.	Bid.	Asked.	Description. div. rate, $s—	Sales.	High.	Low.	Close.	Net chge.
12	5¼	...	6	7	Adams Mfg	20	6	6	6	....
12⅛	1	...	2½	2⅝	Assoc Tel Util	450	2½	2½	2½	....
35	6½	...	9½	....	Do 6% pfd	20	9½	9½	9½—	5½
18⅝	4½	...	11½	11¾	Bendix Av	8,100	11⅞	10⅛	11½+	1½
5⅝	1¼	...	3½	4	Binks Mfg	200	4	3¾	4	....
14⅛	3⅝	...	10½	10⅝	Borg Warner	13,200	10¾	9⅝	10½+	½
⅝	⅛	...	⅛	¼	Burnham Trad	250	⅛	⅛	⅛	....
⅝	⅛	...	⅛	¼	Do pfd	50	¼	¼	¼	....
14	2	...	5	6	Bruce E L	50	5	5	5	....
4	⅝	...	2¾	3	Butler Bros	750	3	2⅞	2⅞—	⅛
69⅞	15	14.0	43	45	Cent Ill P S pfd [6]	50	44	41	43 +	2
1⅝	¼	...	⅞	1⅛	Cent Ill Sec	100	1	1	1	....
15	5	21.4	6⅞	7½	Do pfd [1.50]	50	7½	7½	7½—	½
3¼	⅝	...	1¼	1⅛	Do A	400	1¼	1⅛	1⅛—	⅛
2⅝	1⅛	...	⅞	1¾	Cent Pub Util	400	1⅝	1⅜	1½—	½
2	1¼	...	⅞	1¾	Do ctfs	200	1⅝	1¼	1⅝—	⅝
6½	⅝	...	1⅝	1¾	Cent & So West	350	1¾	1¾	1¾—	¼
44	4	...	11	14¾	Do pfd	50	13¾	11	13¼—	2¼
55	8	...	22	25	Do pl pfd	100	22	20	22 —	3
14	7	6.0	8½	24	Chain Belt [.60]	20	10¼	10	10 +	1⅛
14⅝	7½	...	8½	9	Chi N West	700	8⅝	7½	8⅝+	⅝
13	6½	20.0	9½	10	Chi Yell Cab [2]	150	10	10	10 —	⅝
6⅞	1¾	...	4¾	4¾	Cities Serv	4,100	4⅝	4	4⅝+	¼
1⅛	¼	...	1	1⅛	Club Alum	50	1	1	1 —	¼
122	48⅛	6.4	76	78	Comwlth Edison [5]	200	78	77	78 —	2
3½	⅝	...	2⅛	2¼	Cont Chi	5,700	2¼	2	2¼—	⅛
25½	7⅝	11.1	17½	18½	Do pfd [2]	800	18⅛	17½	18 —	⅝
8¼	2	...	5⅛	5½	Cord Corp	2,800	5½	4¾	5⅝+	⅝
3	1¼	...	2½	4	Gen Candy	170	3	3	3 +	½
19	9	11.5	12½	13	Goldblatt [1.50]	50	12¾	12¾	12¾+	¼
13½	5¼	11.1	9½	10	Gt Lakes Dredge [1]	800	10	9	9½—	⅝
2⅝	½	...	1⅝	1¾	Grigsby Grunow	1,500	1¾	1½	1¾+	⅛
11⅛	3½	...	5¼	6	Hall Print	600	5⅞	5	5½—	⅝
15	11	8.3	12	14	Hormel & Co [1]	200	12	12	12	....
4¼	1	...	2⅝	3	Houd Her B	100	2⅝	2⅝	2⅝—	¼
12	3⅞	...	4	6	Jefferson Elec	100	6½	5	5 —	3
22½	10	11.1	18	18¼	Katz Drug [2]	100	18	18	18	....
5	½	...	2⅝	3¼	Kellogg Switch	50	3	3	3	....
47	14	11.7	30	35	Ky Ut Jr cum pf [3.50]	30	30	30	30	....
4⅝	⅞	...	2¼	2⅝	Libby McNeill	100	2⅝	2½	2½—	⅝
3½	1	...	3	4½	Lion Oil Ref	150	3	3	3 —	⅛
18½	10	12.5	10⅛	11½	Lynch Corp [1.25g]	300	10⅝	10¼	10½	....
5	2	...	2½	3½	Manh Dearborn	150	2⅝	2⅝	2⅝	....
13¼	3	...	9⅛	9⅝	Marshall Field	2,100	9¼	8⅝	9¼+	¼
6	1½	...	3¾	4	Merch & Mfrs A	50	3½	3½	3½	....
7	⅛	...	⅝	½	Mid West Util	12,400	½	⅝	½+	⅛
54	1	...	3	3½	Do 6% pfd A	150	3	2⅝	3 +	⅛
6½	⅛	...	⅝	1	Midland United	230	⅝	⅝	⅝—	¼
15⅝	1	...	2½	4	Do pfd	100	3	3	3	....
45	2	...	7⅝	13½	Mid Ut 6% p	20	7⅝	7⅝	7⅝—	1¼
32½	18½	14.0	24¼	25	*Monroe Ch pf [3.50]	100	25	24½	25 —	4½
⅝	⅛	...	⅜	⅝	Muncie Gear B	50	⅝	⅝	⅝	....
2	⅛	...	⅝	1	Nat Sec Inc	600	1	1	1 —	¼
20¼	10	...	16	17	Noblitt Sparks	100	16	16	16 —	1
5⅝	2	...	4½	6	Parker Pen	50	5	5	5	....
7⅝	4½	...	7	....	Penn Gas & El	100	7½	7½	7½+	¼
125	22	6.5	46	46½	Public Ser n p [3]	400	46½	45½	46 —	1
103	50⅝	4.6	86½	88	Quaker Oats [4m]	100	87	87	87 —	1
107½	95	5.8	104⅛	....	Do pfd [6]	20	104⅛	104⅛	104⅛+	⅛
1½	¼	...	1	1⅛	Seab Util	550	1⅛	1	1 —	⅛
1⅛	½	...	....	⅝	Southeast G & W	200	⅝	⅝	⅝—	¼
2⅛	¼	...	⅝	1½	So Union Gas	100	1	1	1	....
19	7	...	9½	9¾	Swift & Co	1,100	9⅝	9½	9⅝—	¼
25⅝	9¼	15.8	18⅝	19	Swift Intl [3]	400	19	18⅛	19 +	1
16¼	8	7.7	13	14	Thompson J R [1]	50	13½	13½	13½—	½
32	20⅝	4.8	24½	25	Union Car & C [1.20]	2,100	25¼	22⅝	25 +	1
26⅝	10⅝	7.3	22¼	23	*U S Gypsum [1.60]	800	22½	21⅝	22½+	⅝
16	5	...	9⅝	10	U S Rad & Tel	600	10	9⅝	10	....
1⅝	¼	...	⅞	1⅛	Utah Radio	150	1⅛	1	1⅛+	⅛
11⅛	2	...	5½	6	Util & Ind pfd	100	5⅝	5⅝	5⅝—	⅝
14¼	5⅝	...	7¼	8	Vortex Cup [1]	50	7½	7½	7½—	¼
23⅛	14	13.9	17½	20	*Vortex C A [2.50]	150	19	18	18 —	⅞
19	8½	...	½	1	Wahl Co	100	⅞	⅞	⅞+	½
....	....	...	11⅝	12½	Walgreen	300	12	11⅛	12 +	⅞
4	2	5.3	3	3¼	Wis Bank Shrs [.16]	150	3	3	3 —	⅛
2⅛	½	...	1⅝	1⅛	Zenith Rad	500	1½	1¼	1⅝+	⅛

*Ex div. †First sale since ex dividend date or dates. XR—Ex rights. a—Plus extras. b—Including extras. e—Paid last year. f—Payable in stock. g—Paid so far this year. h—Cash or stock. m—Also extra cash or stock div. paid since Jan. 1.

BONDS.

-Prev. 1932- High.	Low.	Sales.	Issue—	High.	Low.	Close.	Net chge.
38⅛	⅝	$39,000	Insull Util 6s '40	1⅝	1	1⅝+	⅛
....	....	1,000	Met West Elev Ext 4s '38	21⅝	21⅝	21⅝	....

OFFICIAL WEATHER FORECAST.

The official forecast for today and tomorrow and yesterday's table of records follow:

Wisconsin—Generally fair Friday and Saturday; little change in temperature.

Indiana—Generally fair Friday and Saturday; cooler Friday.

Lower Michigan—Generally fair Friday and Saturday; cooler Friday in extreme southeast portion.

Upper Michigan—Generally fair Friday and Saturday; little change in temperature.

Ohio—Generally fair Friday and Saturday; cooler Friday.

Missouri—Generally fair Friday and Saturday; cooler Friday in central and south portions.

Iowa—Generally fair Friday and Saturday; slightly warmer Saturday in north portion.

Place of observation. State of weather. Sept. 15, 1932, 8 p. m. Central time.	Direction of wind	Temp. 8 p. m.	Highest today	Lowest last night	Precipitation 24 hours
East central states—					
Alpena, clear	W.	62	78	52	...
Cairo, cloudy	S.W.	80	88	66	...
Chicago, clear	N.	70	82	60	...
Cincinnati, clear	W.	78	88	58	...
Cleveland clear	S.W.	80	86	62	...
Detroit, cloudy	W.	74	86	60	...
Escanaba, clear	N.W.	60	72	58	...
Evansville, clear	W.	80	88	66	...
Fort Wayne, cloudy	W.	68	84	58	...
Grand Haven, clear	W.	68	72	56	...
Grand Rapids, clear	W.	68	78	58	...
Green Bay, clear	W.	60	74	62	...
Indianapolis, cloudy	N.	72	86	64	...
Madison, cloudy	W.	64	72	64	...
Marquette, clear	W.	58	68	58	.02
Memphis, clear	S.W.	80	88	66	...
Milwaukee, cloudy	N.W.	68	80	64	...
Nashville, clear	W.	80	88	64	...
Peoria, clear	N.W.	70	88	58	...
Sault Ste. Marie, clear	N.W.	60	70	54	.01
Springfield, Ill., cloudy	N.	78	90	62	...
La Crosse, clear	W.	62	72	62	...
West central states—					
Bismarck, N. D.	N.W.	60	66	50	...
Charles City, cloudy	W.	60	70	58	...
Concordia, clear	N.E.	70	80	60	...
Davenport, clear	N.W.	68	78	64	...
Des Moines, cloudy	N.W.	68	74	64	...
Devils Lake, clear	N.W.	56	62	46	...
Dodge City, clear	N.E.	78	80	58	...
Dubuque, cloudy	W.	66	74	64	...
Duluth, clear	W.	54	64	44	.01
Huron, cloudy	W.	62	68	52	...
Kansas City, cloudy	W.	76	88	70	...
Keokuk, clear	N.	70	84	64	...
Little Rock, cloudy	S.	76	90	68	.62
Minneapolis, clear	N.W.	64	70	56	...
Moorhead, clear	N.W.	60	66	52	...
North Platte, cloudy	E.	68	74	54	...
Oklahoma City, clear	S.W.	84	92	68	...
Omaha, cloudy	N.W.	68	74	64	...
Sioux City, cloudy	N.	64	70	56	...
St. Louis, clear	N.E.	86	90	66	...
Springfield, Mo., cloudy	S.	70	88	66	.20
Wichita, clear	N.	86	92	68	...
Williston, clear	N.W.	62	64	46	...
Rapid City, clear	E.	66	70	48	...
Eastern states—					
Albany, cloudy	S.	72	80	64	...
Atlanta, clear	N.W.	80	84	62	...
Boston, cloudy	S.	70	76	58	...
Buffalo, clear	S.W.	72	76	66	...
Charleston, cloudy	N.W.	68	70	66	2.52
New York, cloudy	E.	74	74	64	...
Oswego, cloudy	E.	74	84	62	...
Parkersburg, clear	W.	76	90	62	...
Philadelphia, clear	E.	70	80	64	...
Pittsburgh, cloudy	S.E.	80	86	64	...
Raleigh, rain	N.E.	66	66	62	.58
Washington, cloudy	N.E.	72	76	62	...
Gulf states—					
Abilene, clear	S.	82	90	64	...
Amarillo, clear	S.E.	88	94	62	...
Brownsville, clear	E.	82	90	74	...
El Paso, clear	S.	92	94	64	...
Fort Worth, clear	S.W.	90	94	76	...
Galveston, clear	N.E.	80	84	78	...
Jacksonville, cloudy	N.	68	72	68	.73
Miami, cloudy	S.W.	84	92	80	...
Mobile, clear	N.	80	84	68	...
New Orleans clear	N.E.	82	86	72	...
San Antonio, clear	S.	90	94	72	...
Shreveport, cloudy	S.W.	76	92	70	...
Tampa, cloudy	N.	76	86	74	.40
Vicksburg, clear	N.W.	82	88	66	...
Birmingham, clear	N.W.	76	88	62	...
Mountain states.					
Boise, clear	N.W.	84	88	56	...
Cheyenne, clear	S.	66	70	48	...
Denver, clear	W.	74	78	52	...
Havre, clear	N.W.	66	70	46	...
Helena, clear	W.	70	78	46	...
Lander, clear	N.E.	76	80	44	...
Miles City, clear	N.E.	64	66	50	...
Phoenix, clear	W.	104	108	78	...
Pueblo, clear	E.	78	84	48	...
Salt Lake City, clear	N.W.	82	82	56	...
Santa Fe, clear	S.W.	78	82	46	...
Yellowstone Pk., clear	N.W.	64	72	40	...
Pacific states.					
Fresno, clear	N.W.	98	100	66	...
Los Angeles, clear	S.W.	68	74	58	...
Portland Ore., clear	N.W.	82	82	52	...
San Francisco, cloudy	S.W.	60	66	54	...
Seattle, Wash., clear	N.E.	70	72	54	...
Spokane, clear	N.W.	80	82	50	...
Walla Walla, clear	W.	84	86	58	...
San Diego, clear	W.	68	70	60	...
Canadian.					
Battleford, cloudy	N.W.	60	66	36	...
Calgary, clear	S.E.	60	60	30	...
Edmonton, clear	N.W.	56	60	38	...
Medicine Hat, clear	N.W.	60	64	42	...
Minnedosa, clear	N.W.	56	58	46	...
Montreal, clear	S.W.	70	78	62	...
Quebec, cloudy	S.	68	74	58	.66
Qu' Appelle, cloudy	N.W.	54	60	42	...
The Pas, cloudy	N.	54	56	42	...
Toronto, cloudy	S.W.	70	80	58	...
White River, cloudy	S.W.	52	64	50	...
Winnipeg, clear	N.W.	54	60	46	...

RUBBER.

NEW YORK, Sept. 15.—(AP)—RUBBER—Futures closed steady; September, 3.55c; December, 3.71@3.80c; January, 3.78c; March, 3.93c. Smoked ribbed, spot, closed at 3.76c.

TO THE HOLDERS OF GENERAL AND REFUNDING FIVE PER CENT GOLD BONDS ISSUED BY THE KOKOMO GAS AND FUEL COMPANY, AN INDIANA CORPORATION:
Notice is hereby given to the holders of General and Refunding Five Per Cent Gold Bonds of the Kokomo Gas and Fuel Company, issued by it under Indenture dated September 1, 1917, recorded September 14, 1917, in Howard County, Indiana, Mortgage Record No. 104, Pages 480/97, that THE PEOPLES TRUST AND SAVINGS BANK OF CHICAGO, as Trustee under said Indenture, resigned as Trustee on the 6th day of September, A. D., 1932, and this notice is published pursuant to ARTICLE VI, Section 2, of said Indenture.
THE PEOPLES TRUST AND SAVINGS BANK OF CHICAGO

PRODUCE MARKETS

Live spring chickens and fryers were ½c lower and other poultry little changed. Receipts 1 car and 40 trucks. Fresh eggs were in fair demand and prices steady. Receipts, 5,088 cases. Butter prices showed little change. Receipts, 8,275 tubs. Potatoes about steady. Receipts, 40 cars with 134 cars on team track.

WHOLESALE CREAMERY BUTTER PRICES.

	Chicago Whole milk.	Chicago Centralized.	New York.	Boston.	Philadelphia.
93 score	21¼	....	21½	....	22½
92 score	20¼	....	20½	21	21½
91 score	19½	....	20	20½	20½
90 score	19	20	18½	20	19
89 score	17½	17½	17½	18¼	18
88 score	16¾	16¾	17	18	17½
87 score	16	....	16½	17½	17
86 score	15½	....	....	...	...

BUTTER PRICES TO CHICAGO RETAILERS

Score—	Tubs.	Prints.	Cartons.
Best [92-93]	.23 -24	24-25	25 -26
Good [89-91]	.20½-21½	22-23	22½-23½

WHOLESALE CHEESE PRICES.

	Chicago.	Boston.	New York.	Philadelphia.
Flats	....		13¾-14	....
Twins	.12¼-12½	14 -15½		
S. Dais.	12¾-13	14½-15	13½-14	13¾-14¼
Y. Am.	....	14½-15¼	13½@14¼	
Lghns.	12½-12¾			14 -14¼

LIVE POULTRY—WHOLESALE.

Turkeys	10@12c	Rock springs	13½c
Hens	15@16c	Old roosters	11c
Leghorns hens	11c	Leghorn broilers	12c
Fryers, 2@3 lbs.	12½c	Ducks, old	11@12c
Springs	12½c	Ducks, spg	11@13c

FRESH EGGS.

Fresh graded firsts	18½@19¼c
Extra firsts	19¼@19¾c
Current receipts	14@17½c
Dirties	11@15c
Checks	10@13c

WHOLESALE DRESSED BEEF.

	Yearlings.	No. 1.	No. 2.	No. 3.
Ribs	18	21	20	7½
Loins	26	31	29	10½
Chucks	13	10	9½	5½
Rounds	15	14¼	14	8
Plates	6½	7	6¾	4

VEAL CARCASSES.

50@60 lbs	6@7c	90@100 lbs	9@10c
70@80 lbs	8@9c	110@120 lbs	10@11c

POTATOES.

Minnesota, per 100 pounds	$ .70@ .85
Idaho, russets	1.45
Wisconsin	.75@ .80

FRUITS AND VEGETABLES.

Apples, bu	$ .75@1.25
Crabapples, bu	1.00
Grapes, 4 qt basket	.06@ .20
Lemons, box	5.50@8.50
Oranges, box	3.50@4.50
Peaches, bu	.75@1.05
Pears, bu	.25@1.00
Plums, bu	.75@1.25
Beets, bunch	.01
Cabbage, crate	.35@ .50
Carrots, bunch	.01@.01½
Celery, flat	.15@ .40
Cucumbers, bu	.25@ .75
Lettuce, head, crate	1.25@3.00
Onions, sack, 50 lbs homegrown	.30
Peppers, bu	.25@ .50
String beans, box	.25@ .30
Tomatoes, box	.10@ .15

METALS.

NEW YORK, Sept. 15.—(AP)—Steel prices unchanged. COPPER—Quiet; electrolytic spot and future, 6⅛c. TIN—Easier; spot and nearby, $24.50; future, $24.65. IRON—Quiet, unchanged. LEAD—Steady; spot New York, $3.60; East St. Louis, $3.45. ZINC—Quiet; East St. Louis spot and future, $3.40@3.50. ANTIMONY, $5.75.

LONDON, Sept. 15.—(AP)—COPPER—Standard spot, £33 10s; future, £33 7s 6d. Electrolytic spot, £37; future, £38. TIN—Spot, £150 12s 6d; future, £152 7s 6d. LEAD—Spot, £12 12s 6d; future, £13. ZINC—Spot, £14 17s 6d; future, £15 2s 6d.

LERNER STORES.

Sales for August were $1,408,148, against $1,761,208 in August, 1931, a decrease of 20.1 per cent. Eight months' sales were $13,705,677, against $16,227,914, or a decrease of 15½ per cent in the same 1931 period.

TERMS OF SUBSCRIPTION OF THE TRIBUNE.

Orders for mail subscriptions must be accompanied by remittance to cover.

Rates for Illinois [outside Chicago], Indiana, Iowa, Michigan, and Wisconsin:

Daily, without Sunday, one year, $5.00; six months, $2.50; three months, $1.25; two months, $1.00; one month, 50c.

Daily, with Sunday one year, $12.50; six months, $6.25; three months, $3.15.

Sunday only, one year, $7.50; one month, $1.00.

Rates for subscription in postal zones 3 and 4 [measured from Chicago], outside of Illinois, Indiana, Iowa, Michigan, and Wisconsin:

Daily, without Sunday, one year, $7.50; one month, $1.00.

Sunday only, one year, $7.50; one month, $1.00.

Daily and Sunday, one year, $15.00; one month, $2.00.

Rates for subscription in zones 5, 6, 7 and 8 [measured from Chicago], Canada, Mexico and foreign:

Daily, without Sunday, one year, $12.00; one month, $1.50.

Sunday only, one year, $7.50; one month, $1.00.

Daily and Sunday, one year, $19.50; one month, $2.50.

Give postoffice address in full, including county and state. Remit by express money order, drafts, or in registered letter at our risk to The Tribune Company, publishers, Tribune Square, Chicago.

MEMBER OF THE ASSOCIATED PRESS.

The Associated Press is exclusively entitled to the use for republication of all news dispatches credited to it or not otherwise credited to this paper, and also to the local news published herein.

All rights of republication of special dispatches herein also are reserved.

COTTONSEED OIL.

NEW YORK, Sept. 15.—(AP)—Bleachable cottonseed oil was easy today under further liquidation and commission house selling promoted by the weakness of lard which offset the late rally in cotton. Closing prices were 5 to 8 points net lower with sales of 18 contracts, or 2,700 brls. Crude oil was nominal in Texas, with sales at 3⅝c in the southeast and the valley. Bleachable spot closed 4.20c, September 4.30c, December 4.33c, January 4.37c, and March 4.50c.

Want Ad INDEX

Want Ad Offices

1 South Dearborn St. Tribune Square

ADTAKER — SUPERIOR 0100

The more you tell, the quicker you sell

Page.
Apartments—See To Rent.
Automobiles—
Passenger Cars....35
Trucks....35
Wanted....35
Loans....35
Tires....35
Credits....35
Motor Trucks To Rent and Wanted....35
Barter and Exchange....34
Billiards and Bowling [See Bus. Dcty.]....34
Board and Lodging....33
Board and Room Wanted....33
Boats, Yachts, etc....34
Building Material....34
Business Opportunities—
Business For Sale....35
Partnerships and Investments....35
Concessions and Locations....35
Business Equipment....35
Business Service....35
Wanted....35
Business Personals....32
Business Directory....34
Bus Transportation....32
Castoff Clothing....35
Cemeteries....28
Clothing, Furs, etc....35
Dancing Schools....35
Death Notices....28
Dogs, Cats, Birds, Poultry, etc....35
Garages....35
Help Wanted—Male....32
Help Wanted—Female....32
Hotels and Apartment Hotels....33
Home Furnishings....35
Home Furnishings Wanted....35
Household Appliances....35
Instruction....35
Jewelry, Watches, etc....35
Leaseholds....32
Legal Notices....32
Loans—Personal Property and Salary....34
Lost and Found....32
Machinery and Equipment....35
Mortgages....34
Moving, Storage [See Business Dcty.]....34
Monuments....28
Musical and Dramatic....35
Musical Instruments....32
Office Devices....34
Office Furniture, Files, Sales....34
Personal....32
Pianos [See Musical Instruments]....32
Radios and Supplies....35
Real Estate—
Apartment Buildings....34
Business Property....34
Vacant....34
Manufacturing Property....34
Oak Park, Austin....34
Suburban....34
Resorts....34
Farm Lands....34
Service....34
Wanted....34
For Exchange....34
Loans....34
Room and Board Wanted....33
Sewing Machines....35
Situations Wanted....32
Stocks and Bonds....34
Store Fixtures....34
To Rent—
Rooms....33
Houses....33
Resorts....33
Apartments....33, 33
Apartments and Rooms to Share....33
Furnished Apartments....34
Stores....34
Offices and Shops....34
Travel Opportunities....35
Trade Schools....32
Typewriters and Supplies....32
Undertakers....28

LOST AND FOUND.

TO FINDERS.

If you have found a cat or a dog, a pocketbook, jewelry, or furs, and cannot locate the owner through the "Lost and Found" advertisements in The Tribune call and go through the "Lost and Found" index at the PUBLIC SERVICE OFFICE, 1 South Dearborn-st.

TO LOSERS.

If you are listed in the telephone directory you can charge an advertisement of your lost article by telephoning Miss Miller of The Tribune ad taking department, Superior 0100. Your advertisement receives the benefit of free listing in The Tribune Public Service Office mentioned above for a period of two months. This service facilitates the recovery of lost articles advertised.

A LIBERAL REWARD.

Lady's flexible platinum bracelet, 3 large marquise and 226 assorted round diamonds; lost Sept. 12, in loop or vicinity Lincoln park, or north side bus, or Checker cab. No questions asked. Call Mr. Rowse, Harrison 9491.

AMERICAN EXPRESS CHECKBOOK—LOST—Contained thirteen $10 traveling checks; also pocketbook containing lodge cards and notes. Liberal reward. JOHN DOUNIAS, 610 S. Halsted. Monroe 2960.

BAG—LOST—BLACK CHILD. CLO., SUN. eve., cor. Montrose-Kedzie or Kedzie car. Reward. Web. 2800, Local 152. W. Till.

BONDS—LOST—BD. NO. 156, 1365 E. 53D, $1,000; No. 102, 116 Wolf Bldg., $200; No. 564-5, 900 Madison Market, $700 and others; liberal reward; no questions asked. 1214 N. Hoyne-av., 2d.

BOX—LOST—MON., CONTAINING LADY'S coat, Between Damen and Western and 63d and 91st. Reward. Prospect 1992.

BRACELET—LOST—DIAMOND, SAPPHIRE, betw. Crawford and Harrison and 900 N. Michigan. Wed. eve. Lib. reward. Sup. 4000.

BRIEF CASE AND CONTENTS—LOST—Reward. No questions asked. Arthur T. Brainerd, R. 411, 325 W. Huron. Sup. 5674.

CAMEO PIN—LOST—TUES. P. M., LOGAN-sq., Humboldt-blvd. Reward. Armitage 5032.

DIAMOND RING AND WRIST WATCH—Lost—Lady's; vicinity Montrose and Ravenswood-avs., Sept. 13. Reward. Avenue 3877.

DOG—LOST—BOSTON BRINDLE BULL, Answers to name of Speed; strayed from 1524 W. Jackson-blvd. Reward for return to owner. Call Monroe 0667.

DOG—LOST—BOSTON BRINDLE BULL, male; vicinity Roscoe and Halsted; liberal reward. Buckingham 6688.

DOG—LOST—MALE POLICE, SUNDAY AT Highland Pk.; dark gray; answers to name of Guy. Reward. Buckingham 3500.

DOG—LOST—BELGIUM POLICE, SABLE color; male; answers to name of "Rudy." Reward. Spaulding 1912.

DOG—LOST—FRENCH BULL, WESTERN-Howard section. Answers to name Pal. Reward. Sheldrake 0520.

DOG—LOST—BROWN CHOW, MALE; CHILD grieving. Reward. Kildare 1380.

DOG—LOST—IRISH TERR., MALE, SANDY red; strayed from 933 E. 46th-st.; rew.

DOG—LOST—BOSTON BULL, WHT. PT., black ears, "Scamp." Rew. Village 9673.

DOG—LOST—WIRE HAIRED FOX TERRIER, male, North Side. Reward. Longbeach 4455.

OVERNIGHT BAG—LOST—IN LOOP STORE Saturday; rew. Bloom, Fair. 6692.

PEARL PIN—LOST—TUESDAY; LOOP; Reward. Drexel 6430.

WATCH—LOST—INIT. "M. F. F." STONY Isl. car or Wab.-Jack.; rew. Har. 5230.

PERSONAL.

MISS ALBERTA F. ROSE,

who formerly lived at 6540 Minerva-av. You have won a prize in the sixteenth game of The Tribune Want Ad Jingles contest. Please call Superior 0100 and ask for extension 243.

MISS LAURINE BARRON,

who formerly lived at 4500 Malden-st. You have won a prize in the eighteenth game of The Tribune Want Ad Jingles contest. Please call Superior 0100 and ask for extension 243.

RAPPE — WANTED HEIRS OF MARY Rappe, born near Chicago about 1862; parents Thomas and Honora. W. C. Cox, 164 W. Jackson.

WITNESSES TO ACCIDENT TO WOMAN boarding So. bound Cicero-av. car at Madison-st. Thur., Sept. 1, about 9:15 a. m. kindly write. Address M G 210, Tribune.

AARON THOMAS HAS NO CONNECTION with Midwest Laboratory Co. and is not resp. for debts contracted by any one but himself.

IF OWNER DOES NOT CALL FOR ESSEX '29 motor No. 1007716, Stearns-Knight '27 motor No. 770 within 10 days same will be sold for charges. Riteway Garage.

MEN AND WOMEN ANYWHERE—MAKE Friends by Joining Our Inexpensive List. Aristo Lodge 2, Chicago, 2444 Michigan-av.

I WILL NOT BE RESPONSIBLE FOR debts incurred by any one but myself. CHARLES J. GRATTAN.

W. R. S.: COMMUNICATE MINNIE; CONcord-av.; your interest. JIM

J B. B.: O. K. FOR CONFERENCE. WRITE giving details. W. M. B.

NOT RESPONSIBLE FOR DEBTS CONTR. by any one but myself. F. E. BLAIR.

WILL NOT BE RESP. FOR DEBTS CONtract. by any one but myself. O. Keck.

ADDWOOD APT. BONDHOLDERS SEE OWNer after 6 p m. 116 S. Lockwood-av.

ANY ONE KNOW, NORMAN WM. LYNCH, 17 yrs., call Hemlock 1434. To his int.

NOT RESP. FOR DEBTS CONTR. BY OTHER than myself. SAMUEL S. PARILLA.

F. T. W.—PHONE MARGIE, RAV. 0959, concerning mother. [M. S W.] and sister.

BUSINESS PERSONALS.

ALWAYS FULL CASH VALUE PAID FOR old gold, silver, platinum, dental crowns. U. S. Smelting Works [The Old Reliable] 39 S. State-st., corner Monroe, 4th floor.

WTD.—GIRLS, RECEIVE ANY $5 PERM. wave for $1.75. Original Lorraine B.Shop, 159 N. Cicero. Mansfield 0391.

WANTED — CHILDREN, GENTILES, POSE for commercial wk. Monfort, 27 E. Monroe.

SITUATIONS WANTED—MALE.

Bookkeepers and Clerks.

ACCT.-BKPR.—OFF. MGR.; CREDITS AND coll.; 15 yr. exp.; best refs. Nevada 8562.

BOOKKEEPER, CASHIER—10 YRS.' PRACtical exp.; desires permanent position. Address X 481, Tribune.

BOOKKEEPER-ACCOUNTANT—FULLY EXperienced; all statements; refs.; competent; moderate salary. Address P 552, Tribune.

BKKPR., OFFICE MGR., COLLECTIONS—12 yrs.' exp.; marr.; refs. Rock. 1606.

GEN. OFF. WORK—EXP. HDW. PREF.; worth. bus. con. to det. sal. Butter. 5340.

MAN—EXPD. STOCK CLERK, KNOW OFC. detail; A1 ref. Address N 181, Tribune.

SMALL SETS OPENED, CLOSED AND kept. Audits. Lincoln 2053.

Accountants and Auditors.

ACCT.-BKPR.—FULL OR PART TIME; CApable man age 30; college grad.; also graduate La Salle Extension Univ.; refs.; reas. compensation. Address N 427, Tribune.

ACCOUNTANT-BKKPR.—20 YRS.' EXP.; perm., temp. or part time. Address P 450, Tribune.

ACCT.-BKKPR. — VARIED EXPERIENCE; age 35; no position too big, none too small. Salary reasonable. Address N 515, Tribune.

ACCT., BKPR., CASHIER, CREDIT MGR.—Gen. office; 18 yrs.' exp.; age 36; married; moderate salary. Rogers Park 2878.

ACCT.-AUDITS—PART TIME; BOOKKEEPing service; loop or south. So. Shr. 7334.

C P. A.—AUDITS; PART TIME ACCTG. OR bkkpg. serv.; reas. Address N 77, Tribune.

C P. A.—PART TIME ACCT. OR AUDITS, bkkpg. serv.; reas. Address P 580, Tribune.

Executives and Managers.

EXECUTIVE—SALES AND GENERAL MANagement; 20 yrs.' exp.; very successful; thoro. knowledge foreign and home markets; capable organizer. Chicago resident. Available now on any reasonable basis for high class propo. Address N 510, Tribune.

ELEC. ENGINEER— MARRIED; 18 YEARS experience; power plants; substations; power and light inst. Desires to connect with reliable concern; small capital to invest with services. Give full details. Address P 560, Tribune.

PURCHASING AGENT—WITH CAR; 9 YRS.' exp. genl. purchasing and advertising exp. city order desk and selling. Age 30. Address N 513, Tribune.

CHAIN STORE EXPERIENCE, SEVERAL years mgr. 5, 10c stores; experience 5 to $1 mdse. Age 29; salary to suit times. Sunnyside 6204.

U. OF C. GRAD., 28, DESIR. PERM. CONN., 4 yrs.' prod. and purch. exp.; exc. refs. Address P 412, Tribune.

COUPLE—EXPERIENCED MANAGER AND housekeeper; hotel or apartment. Address N 170, Tribune.

KINDERGARTEN—COL. STUDENT: CARE for children, assist hswk. eves. and weekends in priv. Gentile fam. for rm and bd. Phone Wabash 6762, 10-4 except Sun.

RENTAL AGT. OR HOTEL OFF. WRK., FOR rm.-bd. and sm. sal., by woman, 40, pleas. pers., intel., tactful. Address N 212, Tribune.

HIGH SCHOOL MATHEMATICS TEACHER will tutor pupils for whom subject is difficult. B. S. from U. of C., Reas. Bruns. 0869.

COLLEGE GIRL—BUS. EXP., QUALIFIED to meet public, desires pos. Dor. 8032.

TEACHER—COLL. GRAD.; TUTOR; GOVERness; hsewk. K. Darrow, 6731 Oxford-av.

WANTED—MALE HELP.

The Tribune does not knowingly accept in this classification advertisements which require an investment of money or which misrepresent the form of compensation. Report any violation of this rule or any requests for a cash bond or deposit not stated in the advertisement to the Classified Advertising Department, Superior 0100, Local 328.

Stores and Offices.

BOOKKEEPER — YOUNG. MUST HAVE business ability. Also good refs. H. WILLNER, 731 Maxwell-st.

DEMONSTRATOR—EXPERIENC'D. STEADY position. Salary. Must have car. SUPERIOR CHEMICAL CO., 55 E. Wacker-dr.

EXPERIENCED BOOKKEEPER FOR PERM. position; give complete history of past positions, age, salary expected; Protestant preferred. Address P 497, Tribune.

FUR SALESMAN—RETAIL; STEADY POSItion. Address L T 515, Tribune.

Those who will promise to accept Century of Progress positions helping us to obtain the concession for the World's Fair. New short course originated just for this. Regular course at half rate in second school.
EARN WHILE ATTENDING.
OPEN DAY AND EVENING.
CALL, MAIL THE COUPON, OR PHONE.

NAME ....
STREET ....
CITY.......................... STATE ....

MOLER SYSTEM,
59 E. MONROE AT WABASH.
CENTRAL 6393. CHICAGO, ILL.

GIRLS AND Ambitious Women

LEARN BEAUTY CULTURE.

Short, easy course. Big future. To a limited number of students enrolling this month for our complete course we will give a reduction of $40.

Free employment bureau. Call or write for our FREE 35 page booklet. No obligation. Day and evening classes now forming.

Marinello System

National School of Cosmeticians, Inc., 108 NORTH STATE-ST. STATE 5057.

BURNHAM

School of Beauty Culture.

Largest, oldest school in America. Moderate tuition. Convenient payments. DAY AND EVENING CLASSES. YOU CAN ACTUALLY

Earn While Learning.

POSITIONS ARE WAITING.

Tremendous reduction in down payment. Call at once or write for free booklet.

E. BURNHAM (Desk 316),
138 N. STATE. RANDOLPH 3355.

SWITCHBOARD OR CASHIERING TAUGHT 7 days; latest boards and change machine; inspect our equipment before enrolling elsewhere; positions furnished. Nat'l Business Institute, 427 Diversey. Diversey 5840.

BEAUTY CULTURE

the Hale Way affords practical training at the lowest cost. Investigate now. Gertrude Hale School, 30 N. Dearborn, 3d flr.

LEARN SWITCHBOARD—OFFICE AND HOtel. Also receptionist. New boards. Positions furnished. Visit 921 Marshall Field Annex, 24 N. Wabash. Central 6047.

TO RENT—ROOMS—CENTRAL.

Hotel Rooms.

HOTEL SARATOGA.

21 S. Dearborn. Live in the loop.

$5 PER WEEK.

Nice large rooms with running water, telephone; complete hotel service.

TO RENT—ROOMS—SOUTH.

BLACKSTONE, 5519— DORCH 4100

UNIVERSITY HOTEL

WE ACCEPT TAX WARRANTS. SOUTH SIDE'S best furnished HOTEL. Now building, ideal outside rooms; private bath, each with tub and shower $6 weekly. $1.50 daily up; I. C. express bus, surface.

BLACKSTONE, 5714—THE HARVARD; NOT a new hotel but clean, quiet, and very inexpensive; $1 day, $5 wk. Univ. Chi., I.C. X:

DREXEL, 4730—VERY DES. HOME; FRONT kit. or slp. rs.; twin beds; pri. bath; lav.:

ENGLEWOOD—FRT. RM. WITH ALCOVE; pri. home; Protestant pref. Normal 4861.

GREENWOOD-AV., 6220. PLAZA 4800.

GREEN BRIAR HOTEL

$7 WEEK FOR 1 OR 2; $2 DAY UP. Lux. furn. rms.; comb. tub, shower every rm.; 1 block L, surf., bus, I. C. trans. SPECIAL MONTHLY RATES.

HARPER-AV., 5345 FAIRFAX 7300. HOTEL HARPER CREST. Single, $7; double rms., twin beds, $9 up; 2 r. suite for 4, $55; tub, shwr.; 2 blks. I.C.:

HARVARD, 7129—LRG. FRT. RM., 2 WIND. Sm. fam.; nr. R. I., surf.; reas. Stew. 6981

HYDE PARK-BL., 5488—CECIL HOTEL—$5 up, $1 day; showers; park; I. C., bus.

HYDE PK.-BLVD., 5468-70—LG. RM. FOR 1-2. I. C., bus, surf. Reas. Christensen.

KIMBARK, 6528—NEWLY DECOR ROOMS. $3-$6; 1 rm. kit., $5; free pkg.; nr. I. C., L.

KIMBARK, 6224—BEAU. FURN. FRT. RM., twin beds; also sgl. rm.; I. C., surf., L X:

LAKE PARK, 4652, 3D—NICE RM.; BOARD optional; private fam.; reas.; 47th I.C., surf

NORMAL-BLVD., 6400. ENGLEWOOD 8700.

NORWOOD HOTEL.

$7 PER WEEK, $2 PER DAY. New blvd.; large dble. rms.; L. surf., bus. R. I.; moderate priced cafe; kit. apts.; reas.

PAXTON, 7958—1-2 LRG. RMS., PR. BATH. beau. refnd. home; gar.; refs. So. Sh 0164.

SIXTY-FOURTH-ST., E., 1511—SGL. FURN., slp. rm., $2.50; larger, $3. All trans.

WOOD, 7811—LG. FR. RM., ADJ. BATH; suit. 1-2; gd. loc. Triangle 6845.

$5—Dorchester Manor—$5.

Comfortable concealed beds; bus, surf., I. C., comp. hotel serv.; $5. 5226 Dorchester.

CLUB ACCOMMODATIONS FOR BUS WOMen near U. of C., I. C. and park; very reas. Tea room in bldg. Call Plaza 3313 for appt.

Hotel Rooms.

NOW — — $5 WEEK UP. FRONT ROOM. Special—$6 week for room worth $10. Completely equip. kitchn't apts., $7.50 wk. PARKLAND, 1550 E. 63d-st.

MIRA-MAR HOTEL.

$6.00 UP WEEKLY. $2.00 UP DAILY. 6218 WOODLAWN-AV. PLAZA 1100.

TO RENT—ROOMS—NORTH.

ARTESIAN, N., 5717—LARGE RM., ADJ. bath; family of 2. Phone Cohasset 4998.

BERWYN, 1055—NICELY FURN. RM., NR. Edgewater Beach; priv. fam. Ard. 2462.

CEDAR, AT 1118 N. STATE — HOTEL Cedar—Radio each room; shwrs., tubs; new furn.; $1.50 day, $6 week. Superior 5560.

CLARK-ST., N., 2026. MOHAWK 3460

HOTEL CLAYTON $6 Per Week

ROOF GARDEN OVERLOOKING PARK. New bldg.; opp. Lincoln Park; 300 modern rooms; elec. fans. Beauty Rest beds; full service. Beautiful lobby; 10 min. to loop.

RADIO IN EACH ROOM.

CLARK, N., 1429. SUPERIOR 4365.

NEW BURTON HOTEL.

200 rms., tub, shwr., radio in each; 5 min. loop; spec. sum. rate, $6 up wk., $1.50 up day.

CEDAR-ST., E., 61—CANTERBURY HOUSE. Attractive rooms at reduced rates.

BELLEVUE-PL., 14—LGE. FRT. RM.; PRI. bath; also sgl. rm.; walk. dist. loop; reas.

CEDAR, 54, 1100 N.—BEAU. FRT. RM. FOR 2; tw. beds; stm. ht.; brd. opt.; walk. dist.

CRESCENT, 849, 3D—E. OF BROADWAY. In mod. priv. apt. Ext. large, attrac living rm., inador; priv. porch. Gra. 5339. Gd. tr.

DEARBORN, N., 1447—DEARBORN MANOR. Distinct. rms., bath, shwr., phones, reas.:

ELM, W., 28, COR. DEARBORN—FRONT studio rm.; also sm.; quiet home.; red. rate:

HALSTED, N., 3546—ATTR. RS., INADOR beds.; r. wat.; shwrs.; $4; ex. tr. Buc. 1134

KENMORE, 4837—LG. FRT. R., TW. BEDS. sgl. r., r. w., tubs, shrs., lake, reas.; all tr:

KENMORE, 6327—RM. IN PRIV. RES. FOR man; private bath; reas. Briar. 3015.

KENMORE, 4632—WIDOW WILL RENT ATtract room; excellent trans. Edwards

LAKE SHORE-DR., 1042—BELLEVUE CLUB for Girls; board optional.

LA SALLE, N., 873 — WALK. DIST. LOOP.

LA SALLE PLAZA HOTEL.

Rooms, $4 a week up; dly., $1 up; beau. lobby; new dec.; also kit. apts., $6 wk. up. COURTESY, CLEANLINESS, COMFORT.

LA SALLE, N., 1702-1039—OP. LINC. PK. Rms., $4 wk.; elev. serv.; trans.; $1 up.

OAKDALE—LOV. FR. RM.; HM. PRV.; GR. piano; 2 bth.; Linc. pk.; bus; $6. L.V. 9299.

PINE GROVE, 2744—NEAR LINC. PARK, bch., golf.; lge., lgt., airy; newly dec. rms.; some pri. bath or shwr.; $4-$7; hotel svc.

RUSH, 1037, BELL 3—FRT. SUITE, SIDE rm., opp. bath; gd. tr.; 15 min. lp.; reas.

SHERIDAN 4943—LGE., DBL. RMS., ADJ. bath; $6. Sgl. conn. bath, $5; also kit., $5 up. Full service. Transients $1 day. HOTEL SINTON.

SHERIDAN-RD., 4308—BEVERLY HOTEL; furn. rms., $5 up; free radio in every room; excellent service. Buck. 1020.

SHERIDAN—COZY, ATTR. RM., OPP. 2 baths; reduc. $3.50; all tran. Grace. 3773:

STATE-PKWY., 1444 — NEW RESIDENCE for girls; exc. meals; low rates; refs. req.

WINNEMAC, 1622—FRT. RMS., $3.50, $3; dbl., $4, $5. Real barg. Rav. 7179.

WINTHROP, 5446, 2D—ATT. FURN. RM.; pri. fam.; gents.; reas.; exc. tr. Edg. 9253.

WILSON BEACH HOTEL.

Attrac. rooms, run. wat., baths; 15 min. loop; $4 wk. up; $1 day up. 1016 Wilson-av:

WILSON-AV., 857—BEAU. FURN. SINGLE rms.; run water; $3 up; gd. transp.

NORTH-AV. Y. M. C. A.

$2.25 WEEKLY UP. 24 HR. SERVICE. Tennis, swimming, gym.; near lake; free parking; permanent or transient. 1508 Larrabee-st., 9 minutes to Loop. Lincoln 2633.

ONTARIO HOTEL.

Rooms all outside, $3 up; 1 or 2 people; run. water; hotel service. 620 N. State-st.

LARGE, SUNNY FRT. RM., IN REFINED home, 1 or 2; reas.; L exp. Edg. 7105.:

BEAU., LGE OUTSIDE RM.; ADJ. BATH. Lg. closet. Gd. trans. Homelike. Edg. 4034.

BEAU. FURN. LG. SUNNY RM. IN PRIV. fam.; nr. Thorndale sta.; reas. Sun. 7248.

LARGE FRONT ROOM, NEAR BATH, PRI. home; 1 blk. L, bus; $5. Rog. Pk. 6651.

Hotel Rooms.

TRAEMOUR HOTEL.

5427 Kenmore; exclusively for women; hotel serv.; dbl.; priv. bath, $5 a persn. Lon. 2743

TO RENT—ROOMS—NORTHWEST.

BARRY-AV., 4120—2 CLEAN, AIRY RMS.; sgl., dble.; opp. bath; h. w. heat; shwr.

HARDING, N., 1308—VERY LIGHT RM.; twin beds; prefer gent. Albany 1556.

HARDING, N., 2452—LARGE FRT. BEDRM. 1-2; child. welc.; board opt. Alb. 1296.

TO RENT—ROOMS—WEST.

HAMLIN, S., 400—LGE., LIGHT, ATTR. R.; oppos. park; priv. fam.; 3d fl. Ked. 1657.

MAYPOLE, 3319—LG. FRT. RM. FOR 2; stm ht.; $5; ½ blk. Garf. Pk. Ked. 2020.

RACE-AV., 5959—ATTR. RMS.; 1-2; PRIV. home; very reas.; gd. tr.; meals if desired.

WASHINGTON, 4408, 2D APT.—NICE RM., priv. fam.; all mod.; ex. tr.; home priv.

COZY FRONT ROOM—CLEAN, HOMELIKE; near Madison-st. Breakfast if desired. Ph. Austin 6937.

Hotel Rooms.

350 ROOMS—$4 WEEK UP.

212 N. Hamlin-av., opp. Garfield park; full hotel serv.; L, surf., bus. Ked. 7000.

4507 WASHINGTON-BLVD. ESTE. 1868. Large, light rms.; new bldg. and furn.; in-a-dor beds; Beautyrest mattresses; priv. tub and shower. 24 hr. service. $6 up.

TO RENT—ROOMS—SUBURBAN.

THE CLARIDGE,

319 DEMPSTER-ST., EVANSTON. Attractive bachelor apts., parlor lounge, billiard rm.; sgl., $6; dbl., $8. Univ. 4905.

TO RENT—HOUSEKEEPING ROOMS.

South Side.

BLACKSTONE, 5601—1-2-3 R. KITS. $6 UP; slp. rms., $3 up; maid serv.; I. C., park.

COTTAGE GROVE-AV., 6505—1-2 RM. KIT. apts.; all newly dec.; $5 up; rms. at $3.

DORCHESTER, 6021—1-2-3, LT. HOMELIKE 1-2 r. apts., $4-6.50; I. C., bus, L, surf.

DREXEL, 4600—1-2-3 RM. KIT.; IN-A-DOR; priv. bath, $6 to $10.

GREENWOOD, 6128—2 RMS., FRONT; PRI. family; reas.; exc. trans. Coffin.

INGLESIDE, 6028—$2.50-$3-$4-$5; 1 RM. suites; 2 rms., kit. and pch., 2 beds, $7.

KIMBARK, 6224—ENGLISH BASEMENT; 2 rms.; furn.; priv. bath; I. C., surf., L X.

LAKE PARK, 4919—CLEAN, QUIET, 1-3-4 RMS., KIT., PRIV. BATH, $6 UP. 4 RM. BSMT., $8.50. AUTO SP. FREE; I. C. BUS.

MICHIGAN-AV., 2444—FURN. KITS. 1-2 rm.; priv. baths; free gas, elec.; $4 wk. up:

UNIVERSITY, 6439—2 R., NICE, FUR.; PR. bth.; pch.; G. E.; suit. 3-4; all tr.; reas.

WOODLAWN, 6546—LARGE CLEAN 2 RM. apts.; well furn.; el. refrig.; adults; reas

YALE, 6449—1-2 RMS. FRT.; RUN. WAT.; overstf. furn.; stm. ht.; all tr.; $4 up.

69TH-ST., W., 623—1-2 RM. HOMELIKE, dn. furn. apts., $4-$8; children preferred:

Southwest Side.

ALBANY, S., 6343—BUNG., FURN., FRT. rm., din. rm., kit.; priv. ent.; couple, $9.

CAMPBELL, S., 6337—1-3 RM. SUITES, $6 up, incl. everything; el. ref. Rep. 3405.

North Side.

ASTOR, 1216—2 RM. KIT. APT. HOMElike. Also sgl. rooms. Reas. Near loop.

BEACON, 4712, OR 4441 N. PAULINA—Mod. 1-2 r. kit. apts.; also gar.; very reas.

BELDEN-AV., 549—NEW LOW RATES; 1-2 r. rl. kitch., r. w., el., ldry., shwrs.; light, clean; $4.50 up. Free prkg.; special mo. rts.

BROADWAY, 4040—NEW APT. 2 RMS., $5; 1 rm. kitchenette, $4; L, bus, parks, lake.

BUENA, 1047, 4200 N.—1-2 RM. FRT. KIT., rear with pch.; free prkg.; nr. L. $4-$7.

BURLING, 2839, NR. DIVERSEY-CLARK—1-2 rm. kits.; newly dec.; rl. kit. $4-$7.

CLEVELAND-AV., 2217—BISSELL-ST., 2118. Hskpg. rms., $2-$3.50; adults; clean.

CLARK, N., 1004—NEW DEC. 1-2-3 FURN. kits.; pri. bath; elev. svc.; $5-$12; tr. $1.

CORNELIA, 730—NEWLY FURN. CLEAN 1-2-3 rm. kits.; pr. baths; frig.; gd. tr.; rea:

DAKIN, 911—BLK. E. IRVING PK.-BLVD. Lg. clean 1-2 rm.; real kit. $6-$7. All tr.

FULLERTON, 556—SLPG. OR HSKP. CLN. attr., lge. rms., run. wat. $2.50 up; parkg.

GRACE, 719—BEAUT. FURN. 1 RM. KIT. $5 up; exc. trans. Nr. Linc. pk. Free pkg.

HAMPDEN-COURT, 2612—2 R. FRT. SUITES. El. ref.; ½ blk. pk.; sgl. rm., $4.50 wk. up.

HAZEL, 4327—3 LGE. RMS., WITH PRIV. bath; 2 beds; $9 up; garage. L.View 4235:

IRVING PARK, 848—1-2-3 RM. APTS., $5.50 up; new. dec. Also slpng. rms. Surf., Sher. L.

KENMORE, 4237—REDUC.; BEAU. 1-2 RM. Pullmans, frig., shwr., $7 up; 1 rm. kits., $4. Also base. apt.; reas.; park. space; exc. tr.

LA SALLE, N., 1302 — LARGE FRONT ROOM TWIN BEDS. ALSO 2 ROOM SUITES, $5, $6, $7. FREE PARKING.

LA SALLE, N., 1702-1039—LINC. PK. DIS.; 1-2-3 r. kitnts.; $5-$10; free pkg.; w. dist.

LAWRENCE, 822, LAKE VIEW—LT. FRT. and back apt., $4-$5-$6; slp. r., $3.50; md.:

LELAND, 813—2 RM. FRT. KITNT.; 2 RMS. rear; pri. porch; also 1 r. kits.; very reas.

MAGNOLIA, 4330, 3D—CLN., SUN. 2-3 rms., kitnts., frig., pri. pch.; all trans.

MAGNOLIA, 4441—1-2-3 ROOMS; NEWLY furn.; 2 beds; $5 up; all transportation.

RACINE, 4448—CLEAN, NEW DEC. 1 RM. kits.; priv. pch.; adj. bath.; all tr. $5 up.

ROSCOE, 717—WELL FURN., NEW DEC. 1 rm. Pull. kits.; Frig.; $6 up; 2-3 rm. kits.

SCHILLER-ST., W., 64—FURN. ROOMS AND apts. $3 per week up. Maid service.

SHEFFIELD, 3752—1 RM. KITS., $4.50 UP. Also 3 r. apt.; nr. schl.; slpg. rms., $3 up.

SHERIDAN-RD., 675—2 RMS.; REAL KIT.; bedrm. connecting; well furnished; clean; beau. loc.; bus at door; $6 wk. Well. 6562:

West Side.

JACKSON, 2944, OR 2147 WASHINGTON-bl. Mod. lt., airy apts.; free park.; $4-10.

LEXINGTON-ST., 3831—2 LRG. LGT. RMS.; stm., elec., linens, furn.; $7 wk.; nr. L.

MARSHFIELD, S., 601—LGE., LGT., NEWly dec. rms., $2.50; nr. all tr. West 4759.

SEELEY, S., 333, COR. VAN BUREN—LGT. hskpg. rms.; $2 up; all tr. See. 5521.

BOARD AND LODGING.

South Side.

WOODLAWN, 6039 — NICE RM. WITH GD. h. c'king, nr. I. C., sur., L. $7-8. H.P. 2085:

ATTRACTIVE HOME, CONSCIENTIOUS care, substantial meals for invalid, mild mental case or old person, in practical nurse's 1st floor apartment. Reasonable. Ph. Hyde Park 8223 or address A B 179, Tribune.

HOME FOR AGED, INFIRM, MILD MENtal cases; $50 month up. Midway 1606.

North Side.

ALDINE, 864—ATTR. FURN. LGE. FRT. rm.; suit. 1-2; 2 exc. meals, $6. All trans.

HOOD-AV., 1410—LARGE FRT. RM., TWIN beds. Suit, 2 men or cpl. All tr. Shel. 6208.

SHEFFIELD, 3550, 3D—ATTR. RM. WITH good board; $7; exc. trans. Gra. 0367.

WALTON, W., 2—RMS.; BOARD; PRIVATE baths; ideal location; nr. N. S.; walk. dist:

1-2 SHARE BEAU APT.; MEALS, ROOM with priv. bath and stall shower. Congenial surroundings. Reas. Bitt. 6120.

NURSE'S HOME FOR AGED, CONVALEScent or mild mental case; $50 month up. 1433 Belle Plaine-av. Lake View 0051.

REAL HOME OFFERED 2-3 BUS. WOMEN in lovely res.; nr. lake, tran. Lak. 6085.

Northwest Side.

NEWARK-AV., 5667—LGE. FRT. RM. IN bung., home for 2; reas.; ex. tr. New. 0195

West Side.

WILL GIVE COMFORTABLE HOME AND care to old folks; practical nurse; near park; $25 month. Columbus 5557.

Suburban.

ROOM, BOARD, LAUNDRY FOR 1 OR 2; priv. residence, Oak Pk.; excel. transp.; Prot. family; reasonable. Phone Village 9373 for appt. Ref. exch.

Children.

FINE CARE TO CHILD, ANY AGE; BUNgalow; near school; reas. Berkshire 0671.

ROOM AND BOARD WANTED.

GENTLEMAN WANTS RM., BRKFST., DINner; $8; near I. C. Address P 409, Tribune.

HOTELS AND APARTMENT HOTELS.

DEARBORN PLAZA

BEFORE YOU DECIDE SEE US. Apts. $40. Hotel Rms. $8 wk. PULLMAN KITCHENETTES. Newest 15 story bldg. on the Gold Coast. Complete hotel service. Walking distance to loop.

1032 NORTH DEARBORN.

MONTROSE BEACH

$35 AND UP.

1-2-3 room apts., completely, elegantly furn.; radio every apt.; tile baths, showers; refrig.; soundproof; coffee shop; new bldg. PUBLIC GARAGE SERVICE........$8. 24 HOUR HOTEL SERVICE. 925 MONTROSE—E. OF SHERIDAN.

$10 week up

New kitchenettes, tile baths and showers; twin beds; new furnishings; garage in connection. 24 hour hotel serv. Five station radio in every apartment. WINDSOR WILSON. 915 Wilson-av. Longbeach 3500.

451 MELROSE-ST. [3240 N.] BUCK. 1200.

MELROSE APT. HOTEL

CORNER APTS. OF 6 RMS., 2 BEDROOMS. ALSO 4 ROOM CORNER APTS. Penthouse and well planned 1 to 6 rm. apts. Comfortably and completely furnished. ½ blk. west of Sheridan-rd. at Belmont hrbr. Golf, teach, and schools within the block.

TRANSIENT RATES, $2 PER DAY UP.

Wellington Arms Hotel

2970 SHERIDAN-RD. RATES $55 UP. 1-1½-2 room kit. suites, overlooking lake, Lincoln park; all beautiful outside apts. 24 hour full hotel service; bus at door; 15 min. to loop. Also unfurnished apts., $40 up.

HOTEL RIENZI

600 DIVERSEY-PKWY BUCKINGHAM 4100. 200 beautiful outside rooms, all with tile baths, 1 blk. Lincoln Pk. and golf. 10 min. loop by bus or surf. Garage in conn. AS LOW AS $9 WEEKLY.

LAKELAND APT. HOTEL,

4541 SHERIDAN-RD. 1 Room Pullman Apts., $40 up. 1 and 2 Room Dinette Apts., $50 up. Newly decorated and refurnished. Complete hotel service. Long. 4724.

FREE RADIO IN EVERY ROOM.

MARK TWAIN HOTEL.

New building; 200 rooms; private baths, showers, Beauty Rest beds; $1.50 day; low weekly rates; garage service. 111 W. DIVISION, AT CLARK. LINC. 7110.

New Hotel Carling

174 rms.; all with tubs or showers; wkly., $6 up; day, $1.50; 5 minutes to loop. 1512 N. LA SALLE-ST. MOHAWK 1200.

DIVERSEY ARMS HOTEL.

1-2-3 room apts.; rms. with priv. bath; comp. hotel serv.; strictly mod.; ideal trans. New management; low rates. 644 Diversey.

HOTEL LINWOOD.

Large outside, airy rms. in new bldg. with bath and shower. $7.00 per wk. Free pkg. 1812 WASHINGTON-BLVD. SEELEY 2770.

$10 PER WEEK.

Edgewater Plaza—5425 Kenmore. Attractive 1 rm. apts. Complete service. Near beach, L, and bus. Longbeach 8111.

PARK LANE.

At the lake and park; 1 to 6 rooms. 2842 Sheridan-rd. Bittersweet 3800.

1101 Columbia-av., nr. Bch.

6700 North; 1 rm. kitchenette, dressing rm., shower, bath; complete service; $40.

1244 N. DEARBORN HOTEL

All hotel conv.; strictly mod. rms., $5 wk. and up; swim. pool and gym. free. Sup. 4980

IDEAL PLACE TO LIVE— Clean, homelike rooms, $4 a wk. up. Complete hotel service. Long. 2201. Wyndon Hotel, 828 Windsor-av.

The Croydon

Apts. $70 mo. up; hotel rms. $50 mo. up. 616 Rush-st. Sup. 4927. Jas. A. Hart, Mgr.

FAIRFAX APARTMENT HOTEL— Hyde Park's foremost; 1 to 4 rooms; superior appointments. 1800 E. Hyde Park-blvd., at Dorchester. Plaza 2400

CHATELAINE— LONGBEACH 3800. 4911 Winthrop. An exclusive hotel; $6 week and up.

HOTELS AND APARTMENT HOTELS.

HERE

LOW PRICE

IS ONLY ONE ADVANTAGE.

Why not live in a truly smart, up to the minute hotel home—

WHERE you are away from the noise and grime—

WHERE you are sure to have a cheerful, immaculate, airy outside room—

WHERE every room has bath, shower, circulating ice water and Servidor—

WHERE you can easily walk downtown to work—

WHERE other worthwhile people live who also demand an environment of highest character.

COME IN AND JUDGE FOR YOURSELF.

HOTEL KNICKERBOCKER

Walton-pl.—Just E. of Michigan.

Gladstone Hotel

Offers Unusual American Plan Rates

Do Not Miss This Opportunity To Reduce Your Living Expenses.

BEST RATES IN CITY.

Single Room with Bath, Two Meals Daily, $14. Room for Two, Two Meals Daily, $10 [per person]. Room with Running Water, Two Meals Daily, $12.00.

ATTRACTIVE MONTHLY RATES.

Transients, $1.50 and Up.

I. C. Elevated, Bus, and Surface Lines.

6200 Kenwood. H. P. 4100.

HOTEL CLAYTON $6 Per Week

2026 N. CLARK-ST. MOHAWK 3460. ROOF GARDEN OVERLOOKING PARK. New bldg.; opp. Lincoln park; 300 modern rooms; elec. fans. Beauty Rest beds; full service. Beautiful lobby; 10 min. to loop.

RADIO IN EACH ROOM.

NEW LAWRENCE

Apt. Hotel—1-2-3 Rs., $50 Up

Unique in its charming appointments. Early American furnishings; full hotel service; swimming pool, gymnasium, clubrooms and roof solarium overlooking lake. 1020 LAWRENCE-AV. LONGBEACH 2100.

APARTMENTS AND ROOMS TO SHARE.

WIDOW SH. ELEG. 5 R. COR. SUN PAR. 1-2, or rt. rm. Argyle L, surf. Rav. 1330.

GENTLEMAN WILL SHARE LGE. EXPENSively furn. apt. with one gentleman. "Sattle." $20 mo. Hyde Pk. dist., nr. I. C. Ph. Mid. 0579 9 a. m. or evenings.

WIDOW WILL SHARE BEAU. 6 RM. APT. with 1-2 girls. Sunnyside 2534. Mrs. Otto.

CPLE. SH. MOD. 5 RMS., PRIV. CARE 1-2 children; Loyola L, surf. Bri. 8990.

CPL. WILL SHR. WITH SAME OR RENT 4 lge. rms.; slp. pch. Dowd. 4736 Magnolia.

TO RENT—HOUSES.

South Side.

14 RM. HOUSE 1933 FAIR DIST., MICHIgan-av.; 3 baths, r. w.; all trans.; reas.; sell furniture for $125. State 0240.

5 RMS., SLEEPING PORCH, BRICK BUNG. New bldg., 8044 Maryland; 75th. Rent too low. To see call at 2209 E. 75th.

LG. HSE.—WIDE, DEEP LOT, IDEAL FOR club or home. Gchm. 654 Diversey-pkwy.

MERRILL, 7835—6 R. BRK. BUNG.; GAR.; elec. refr.; $55. Sh. Pk. inc. sch. side dr.

8230 CORNELL-AV.—9 ROOMS; LARGE lot; garage; furnace ht.; newly dec.; $60.

520 ENGLEWOOD-AV.—7 LGE. LT. RMS.; nr. schools; excel. trans.; gar. $45. Open.

North Side.

MOD. 6 RM. BRK. BUNGALOW; TILE bath, kitchen; 2 car brk. gar.; oil heat. 2836 Greenleaf. N. Rogers Pk. Briar. 6116.

4324 CLARENDON—11 R. HSE., 2 CAR gar. El. ref.; lg. yd.; furn. for Club. Hee. 1830.

2400 N.—15 RMS., 4 B., GAR.; 9 RMS., 2 B. Rent $75-$85. Kenney. Sup. 7749.

Northwest Side.

6 ROOM RESIDENCE—HOT WATER HEAT, 1 car garage; also suitable for 2 families; adults; $40. 4628 Warwick-av. Key 1st flat. 4628 Warwick, nr. Cicero-Irving Pk.-blvd.

NEWLY DECORATED 5-6-7 RM. BUNGS.; restricted resid. dist.; $42.50 up. Own. on prem. A. J. SCHORSCH & CO., 5659 Irving Park.

5 RM. BRICK BUNGALOW—RENT $35. 5922 Lawrence. Phone Avenue 1144.

West Side.

6 ROOM MOD. BUNG., HOT WAT. HEAT, tile bath; nr. schls., trans. 2109 N. Neva:

Suburban.

NEW BRICK ENGLISH TYPE RESIDENCES AND BUNGALOWS.

Modern in every detail; hot wat. or furn. ht. Garage option. In best part of Maywood. Close to Garfield L. To live in as $35. See agent at 1924 S. 11th-av. daily until 6 p. m., except Sunday. Ph. Columbus 7709.

WHEATON—6 RMS.; LIVING RM., DINING, kitchen, 1st fl.; 2 extra lge. bedrms.; tile bath, 2d fl.; sun porch ...

[illegible]

HOUSE ON POULTRY FARM; 2 ACRES; gas, elec., furnace; co-operative marketing; $35 mo. ... Grover C. Elmore, 100 N. La Salle. Fra. 2650.

DOWNERS GROVE—SHINGLED NEW 6 RM. house. Very attractive. Convenient arrangement of rms. Ideally located for Schools, trans. Extremely reas. Phone Dt. Grove 1030.

5 R. BUNGLW.; FURN. OR UNF.; $40 mo. 2 kit. house, hot wt. ht., oil red throughout; 2 bedrooms; large yard. 3 blks. depot. 7 blks. ... Park Ridge ...

SELECTED HOMES, FURN. OR UNFURN. on N. Shr. Mrs. Fuller and Wm. Pickard, 1618 Chicago-av., Evanston. Greenleaf 1720.

6 R. ENG. COLONIAL BRK., GAR., H. W. ht.; gd. loc. 128 Stanley, Pk. Ridge 4915.

$39 TAKES DANDY 5R. BUNG.; 5 LGE. rms., tile bath, frig., hot w. ht., paved street. 3620 S. Cuyler-av., Berwyn. Vil. 9272.

8 RM. HOUSE, 2 BATHS, H. W. H., NEW dec. Rent $65. ... Call owner, Wilmette 2791.

8 R. HSE.; 2 LGE. PCHS. 1 GLZD.; 1 BED rm. 1st fl.; ... 1039 Linden, Wilmette. Owner. Wilm. 2791.

GLENCOE—7 R., 2 BTHS., $75. OR SALE. 130 Greenwood. Ph. 3759.

EVANSTON LAKE HOUSE; PRIV. BEACH; Sublease for winter; your bar or Whit. 8646.

TO RENT—FURNISHED HOUSES.

NICELY FURN. 6 RM. BUNG. HOT WT. ht.; elec. refrig.; automatic gas ... 7061 Bennett ...

FURN. BRK. COLONIAL, 6 RS., 3 BEDRMS. slp. pch., lg. yd.; ... $125. 2606 Thayer, Evanston. Univ. 9366.

7 RMS., 3 BEDRMS., FURN.; NR. TRANS. 750 Williams-st., River Forest. Euc. 7400

TO RENT—APARTMENTS.

SOUTH.

General List.

NEW BLDG.—3-4-5 RM. APTS., G. E. REfrigeration, ... 7000 Michigan ...

[illegible]

TO RENT—APARTMENTS.

SOUTH.

General List.

Air and "Atmosphere"

at prices of

Ordinary Apartments.

2-3-4 ROOMS.

A haven of loveliness. Fountain pool, flowers, shrubbery. Overlooks park. Modern to last degree. Tile baths, canv. walls. Sun and air. Refrig. incl. Fine trans. The things you've always wanted at a price you can afford. Mgr. on premises.

TUDOR GABLES

4830-48½ Drexel-blvd.

REAL ESTATE MANAGEMENT CORP.

REDUCED RENTS TO MEET

depressed conditions in THE TUDOR, 6564 Yale-av. 2d, cor. 5 rms., so. exposure; one of So. Shore's most beautiful apts.

250 W. 66th-st., 3 room kitchenette apt.; General Electric refrig.; 2 in-a-dor beds.

360 entrance THE TUDOR, 1-2 rm. Hotel style apts. with priv. bath, $25 up. Mrs. Kiser, Res. Mgr., 250 W. 66th-st. Norm. 0555

2-3-4 ROOMS,

$27.50 TO $40.

6952-58 PAXTON-AV.

Light airy rooms, elec. refrig., convenient to all kinds of trans. and stores.

J. L. HESS

2257 E. 71ST-ST. MIDWAY 0050.

LOWEST RENTS

BETTER BUILDING

8201 S. Marshfield-av., 2½ to 4 rooms, attractive corner building, at $30 to $50. WE HAVE LOWERED RATES TO MEET REDUCED INCOME, BUT HAVE NOT LOWERED STANDARD OF BEAUTIFULLY KEPT BUILDING. See Janitor.

TREMENDOUS BARGAINS—

2-3 ROOMS, $30-$35.

7650 EGGLESTON-AV.

5 LARGE ROOMS, $60.

7709 EGGLESTON-AV.

All outside rms.; elec. refrig., all mod. conv. 1 blk. to R. I., surf. Owner at 7650 Eggleston-av., 2 blocks west of Vincennes-rd. Stewart 1465.

BEST VALUE IN CITY. INVESTIGATE

4408-14 Drexel-blvd.

High grade 2-3-4 rm. apts., inador bed, showers, etc. Canvased and paneled walls.

ONLY $40 TO $57.50.

$30 TO $45.

3 rms., 5490 University; elec. refr., shwr. $30. 4 rms., 5488 University; free elec. refr. $42.50. 4 rms., 1122 E. 55th-st.; elec. refrig. $32.50. 5 rms., 1126 E. 55th-st.; elec. refrig. $45. Open evenings to 9. Sundays 11 to 4. E. J. Stafford, 1126 E. 55th-st. Mid. 4784.

3-4 Rm. Apts., S. Shore

4 RMS. HAVE 2 BEDRMS. Fireproof bldg.; free refrigeration; large, light and airy; 1 block to I. C. and stores.

OFFICE—7201 YATES-AV.

Drexel Park View Apts.

4611-17 DREXEL-BLVD. Beautiful 3½ rm. apts., all with in-a-dor, bedroom, dinette, kitchenette, stippled walls, side lights, free refr., 3 ample closet space. See manager, 4611½ Drexel.

2-3-4 ROOMS

IN THE HEART OF SOUTH SHORE. Free electric refrig.; large rooms; 1 minute walk to I. C., street car and lake. Call us and agent will show you.

GLATT & PRICE.

2450 E. 79th-st. Regent 3300.

6429 STEWART.

6553 HARVARD.

2-3-4 ROOMS. New bldg.; free refrig.; L. surf.; R. I.

2 RM. KITCHENETTE APT.

Unfurn., $26. Furn., inc. maid serv., $10 wk.; new fireproof, high class bldg.; 2 rm. efficiency; 13 min. loop, at South Pk. "L" sta. Also cub. apts., furn. or unfurn. ...

S. E. COR. 68TH-COTTAGE, 4-5-6 ROOMS. N. E. COR. 68TH-COTTAGE, 4-5 ROOMS. 5017-25 COTTAGE GROVE, 4-5 ROOMS. 7948-58 INGLESIDE, 2 TO 5 ROOMS. Newly decorated, big reduction in rentals. Agent on premises.

NOW LEASING—$37.50.

3½-4 outside rms.; Murphy beds; tile baths; elec. refr.; new bldg.; garage optional; R. I. 2 blocks. 7909 Normal.

BEAUT. MOD. NEW DEC 2-3-4 RMS.; BIG cut in rents; 6653 Lafayette-av.; refr.; 3 rm.; fine neighborhood; free refrig.; near Ind for children; ... schools and churches. See Representative on premises.

2-3-4 Rooms, $35-$45.

New bldgs.; free refrg.; in-a-dor beds. 2 blks. L sur.; R. I. Res. agent, Eng. 3000. 6600 Stewart, 7812 Harvard, 6542 Yale.

DE LUXE APARTMENTS.

2 TO 5 ROOMS. FINEST BLDGS. IN SOUTH SHORE. Office in bldg. 2506 JEFFERY-AV.

5240 DREXEL-AV.

BEAUT. 3½-4-5 RM. APTS., NEW, DEC. LOADS OF CLOSET SPACE; RENTS $40 UP. AGENT ON PREM. DORCHESTER 1210.

4533-48 WOODLAWN.

3-4 rms.; mod. court bldg.; G. E. refrig.; ideal trans.; low rent. Mgr. on premises.

2-3 AND 4 RM. KITCHENETTE APTS.; free elec. refrig. 4 rms. have 2 bedrms.; cheap rent. 441-43 W. 79th-st.

MOD. LIGHT 3-4 RMS.; INADOR; ELEC. refr.; tiled shower; good trans.; now available. N. W. cor. Langley and 81st-st. Dear. 8651.

LOW RENT—2, 3, 4, AND 5 RM. APTS.; elec. refr.; ... NOEL, 7118 East End-av.

One, Two, and Three Rooms.

7827 South Shore-dr.

1-2-3 ROOM APTS., $35 AND UP. Unfurn. or furn.; ultra mod. apts., lake and park at your door; carpeted throughout; large closets, canvased walls, elec. refrig.; in-a-dor beds; free utilities; I. C., surf. lines, and bus.

3 ROOMS, $32.50.

6727-33 East End-av. Large living room; full size dining room and kitchen; newly decorated; in-a-dor bed in living room; front porch; 2 blocks to I. C., Jackson Park, heart of So. Shore; near schools, stores, park; transportation. Agent on premises.

2-3 ROOMS.

7418-21 Kimbark, $29.50, $33.75, $37.50. New bldg.; convenient location; big closets; elec. refr. Near the south shore; ... Agent on premises; ...

1015 E. 52D-ST.

Very light 2 room kitchenette apartments with frig., gas, light, and refrigeration FREE. See Janitor on premises.

$27.50 A MO. CALL TODAY, SAT. OR SUN. ...

VERY MOD. 2 RM. APT. $35

Canvas walls, elec. refrig., in-a-dor bed. ... Hyde Park section ... 5501 Ellis-av. ...

[illegible]

TO RENT—APARTMENTS.

SOUTH.

One, Two, and Three Rooms.

BEACHVIEW APTS.

5100 CORNELL. 2 AND 3 ROOMS. FIREPROOF BLDG. CARPETED FLOORS. GAS, LIGHT, REFRIGERATION INCLUDED IN RENTAL. BEST TRANSPORTATION. 24 HOUR DESK SERVICE. RES. MANAGER, DORCH. 2400.

Real Estate Managem't Corp.

Four, Five, Six Rooms, and Larger.

WOULDN'T YOU RATHER LIVE HERE?

7321 South Shore-dr. Lake Michigan right at your door and out of every window. A perfect priv. bathing beach; spacious lobby; beautiful roomy apts. 5, 6, 7, 8 rms., 2, 3, 4 baths; elev. service; near I. C., bus, etc. Enviable advantages and location. Restricted. Moderate rentals. Res. Mgr., So. Shore 7321.

4 ROOMS, $40.

Modern apts. with free elec. refrig.; good transp.; large yard; Murphy inador beds; get our rent list before renting.

A. R. HULT & CO.,

8334 Stony Island. Regent 4600.

4-5 ROOMS, $40 TO $70.

6748 CRANDON-AV.

Large, light rooms; electric refrigeration; close to park, beach, shops, and I. C. trans. Agent at bldg. or Dorchester 6499.

5 ROOM APTS., $60.

UNUSUAL 4 RM. APTS. $50. All apts. well arranged and attractively decorated. Every convenience, including the lake, Jackson Park, I. C., surf. transp. 1704 E. 69th-st.

8134 ESSEX-AV.

NEW BUILDING. 6 large rms., 2 baths, 5 closets, breakfast nook; elec. refrig.; canvas walls; $75 mo., including garage. Agent on premises.

6 Rm. Modern Apts., $25.

Also 4-5-7 rm. apts. as reasonable; steam ht.; h. w.; pch. bath; newly decorated; exc. trap. 2358 Indiana. Victory 0622.

SUBLEASE—MY BEAUTIFUL 4 ROOM 2 bedroom apt. overlooking the lake. Attractively decorated, carpeted throughout; gas, electricity, and refrigeration free. 7300 S. Shore-dr. South Shore 9030.

REDUCED TO $35.

Mod. 2 fl. rlt., G. E. refr., attr. dec.; nr. I. C. exp. 5308 Kenwood. Frear-Delaplaine. H. P. 7000.

336 W. 65TH-ST.

5-6 rm. apts.; steam heat; newly dec.; elec. refr.; nr. schools, churches, shops, L, bus, and surface. $30 to $45.

5 BEAUTIFUL RMS., $50.

Glazed sleeping porch; elec. refrig.; desirable location. 8031 Carpenter-st.

5 ROOM CORNER, $65 MO.

4336 DREXEL-BLVD., FACING PARK. Free refrig.; newly decor.; bus at door.

BEAUTIFULLY NEWLY DECORATED 6 RM. apt.; tile bath, shower; free refrig.; near I. C. ... Agent ...

4 RMS., $37.50—5 RMS., $50.

Green plumbing, free refrig. 7605 S. Paulina. Agent on premises. Radcliffe 3751.

[illegible]

20 PROSPECTS for APARTMENT!

TO RENT—APARTMENTS.

5 RMS., NEW, STM.; GARAGE; NR. SURface; $35. 6000 S. Kedvale-av.

Twenty persons responded to this Tribune Want Ad! The apartment was quickly rented. This is a typical instance of the way Tribune Want Ads get results for advertisers. Use them to rent your vacant apartments!

Superior 0100—Want Ad-Viser!

TO RENT—APARTMENTS.

SOUTH.

Four, Five, Six Rooms, and Larger.

Jeffery-Cyril

7144 JEFFERY-AV. 5-6 ROOMS. $85 to $130. Elevator service. I. C. service. Agent on premises. BUTTERFIELD 1067.

Narragansett,

1640 EAST 50TH-ST. Two 5 room apts., overlooking the lake. 9 minute I. C. loop serv. Plaza 5220.

Managing Agents.

ROSS & BROWNE,

Palmolive Bldg. Whitehall 7373.

2 MONTHS CONCESSION.

SO. SHORE—4-5-6 RMS.

G. E. refrig.; screened porch; sun parlor; 1 blk. to I. C., lake and park; $45-$50-$70. 7630 COLES-AV. REGENT 3841.

4 AND 5 ROOMS, $45 TO $55; EVERY apt. has enclosed porch. ELECTRIC REFRIGERATION. Agent on premises. 1425 E. Garfield-blvd.

ATTRACTIVE SUBLEASE.

7 rms., 2 baths, 6th fl.; new bldg.; ri. fire-pl.; nr. U. of C.; Gentles Hyde Pk 2527

5-6 LIGHT, PLEAS. RMS., $40-$45; STEAM heat; desirable cor. building, bus, L, surf. trans. 525 Oakwood-blvd. Ph. Oakland 3140.

SOUTHWEST.

General List.

3 AND 4 RMS., $30-$35—ELECTRIC REfrigeration. 3153 W. 64th-st. Agent on premises. McCarthy. Prospect 4130.

2-3½-3 RM. APTS., $30-$50; ELEC. RFG. inador beds. 6315-19 S. Artesian. Open for inspection. McCarthy. Prospect 4130.

One, Two, and Three Rooms.

3 RMS., ELEC. REF., $30 UP

6710 S. Claremont; beaut. decor., rollaway, kitchenette, dinette, large, pleasant rms. Agent on prem. or call ...

1-2 RMS., $25 UP; INADORS; G. E. REFG. 2407 W. 69th-st. Republic 6151.

Four, Five, Six Rooms, and Larger.

BARGAIN—4 ROOMS—$30.

Prices slashed. Newly decorated, in-a-dor. Light, airy, cheery apts.; free heat; new building. Keys at 2409 W. 63d-st.

NEWLY DECORATED 4 AND 5 ROOM FLATS $35 AND $45. STEAM HEAT. 6300 SOUTH ALBANY.

4 RMS.—2 LRG. BEDRMS. H. W. HT. ENC. pch.—$35, incl. gar. $35, 5588 S. Talman.

5 ROOMS—LARGE, NEWLY DEC.; FRIG.; exc. trans.; very reas. 6309 S. Rockwell.

NORTH.

General List.

PAULINA MANOR ARMS, 4211-21 N. Paulina—Beautiful 3 and 4 rm. apts. ...

[illegible]

NEAR NORTH SIDE

Our flagstone courts and studio apartments are unusual; some a cute honeymoon sort, others with high living rooms just right for a family or a group of girls. It's nice to walk home from your office to studio apartments with lots of closets and space that make it cozy and homelike.

COOK ESTATE.

161 E. Erie. Superior 2675.

2-3-5 ROOMS.

Low Rentals.

415 Fullerton-pkwy.

Overlooking Lincoln Park and Lake. Free Gas and Refrigeration.

Peter F. Reynolds. Line. 1518

3 ROOMS AND KIT., $40.

4 (FRONT) ROOMS, $55.

Extra bed; free refrig. and gas; near new grade and Sullivan High schools. 6610 N. Ashland-av. Phone Rogers Park 6363.

DRASTIC RENT CUT

Now only $32.50, $37.50, $42.50 for 1½-3½-4 rm. high grade apts.; beautifully landscaped and best kept bldg.; refrig. equipment, etc. free. See janitor or agent, 1151 Grace-st., near Racine-av. L. 3864.

3, 4 AND 5 ROOMS

One of the finest buildings in N. Edgewater; ... BUCKINGHAM MANOR ...

GREAT REDUCTION.

3-5 rm. apts., ... Wrightwood-av. ...

1436-8 PENSACOLA-AV. ...

727 BRIAR-PL. (3130 N.)

626-40 WAVELAND-AV.

[illegible]

TO RENT—APARTMENTS.

NORTH.

General List.

BAIRD & WARNER

644 N. Michigan-av.

Superior 1855

1-2-3 Rooms—from $40.

425 SURF-ST. Elevator, switchboard service; newly decorated; large rooms, large closet space. Double or twin inador beds. 10 min. to loop. Agent on premises. Bittersweet 7300.

4 Rooms—$70.

3650 LAKE SHORE-DR. Overlooking Lincoln Park and lake. Southern exposure; cross ventilation; G. E. refr. Co-op. fireproof bldg.; opposite golf, tennis, yacht harbor. Agent on premises.

4-5 Rooms—$65.

2319 COMMONWEALTH. Large rooms; cross ventilation; electric refrigeration; 1 block Lincoln Park. Clark-st. car, shops.

4-5 Rooms—from $70.

551 SURF. Large rooms, attractively arranged. Near park transportation.

5-6 Rooms—from $65.

2451 ORCHARD-ST. Large, light rms.; elec. refrigeration; 2 blocks west of Clark-st.

6 Rooms—from $115.

25 E. WALTON-PL. All outside rooms; 7 story elevator building; 1 block to Drake Hotel.

7 Rooms—from $110.

63 DIVISION. Between Lake Shore-dr. and Astor-st. High ceilings; fireplace; very comfortable rooms. Immediate possession.

7 Rooms—$225.

1120 LAKE SHORE-DR. Duplex apt.; attractive, well arranged rms.; distinctive location; co-op. bldg.

8 Rooms—$185.

223 E. DELAWARE-PL. 3 baths. In Streeterville. Large rms.; elevator service; G. E. refrig.; private parking space.

10 Rooms—$225.

3030 SHERIDAN-RD. Large, light rooms; automatic elevator; view of Lincoln Park.

10 Rooms—$275.

1245 ASTOR-ST. Exclusive residential location, automatic elevator; unobstructed view of private park; shown by appointment.

1-4 ROOMS., $27.50 UP.

Free refrig.; 2 blks. to bus, N. W. R. R., Ravenswood L. 1940 WILSON-AV.

2-5 ROOMS, $32.50 UP.

1 block to bus, 2 blocks to Southport L. 3450 JANSSEN-AV., COR. CORNELIA.

2-4 ROOMS, $32.50 UP.

Free refrig.; 2 blks. Western L, Lincoln and Montrose cars. 4350 IRVING-AV.

1-3 ROOMS, $30 UP.

Free refrig.; facing lake. Free parking. 536 AINSLIE-ST.

BEST BUY IN ROGERS PARK

7825-31 CLAYTON-CT.

ATTRACTIVE 3-4 ROOM APTS. Near Rogers-av.; beautiful new modern building; G. E. refrigeration; all large rooms; in-a-door beds; close to Clark-st. surface and North Western R. R. Apartments available at once at very low rentals, $37.50 and $47.50. Janitor on prem. Rog. Park 1614.

50% REDUCTION

3816 PINE GROVE-AV. 2, 3, 4 rm. modern; also some furnished. 3740 PINE GROVE-AV. 2, 3, 4 rm. modern; also some furnished. 535 ALDINE-AV. 3, 4, 5 rm. modern, attractive. 1105 PRATT-BLVD. 4 and 5 rms., spacious, modern, 3 doors lake. Agent on premises. Ritholz Properties.

2000 Lincoln Park West

New Building. Overlooking Lincoln Park and Lake.

2-3-4-5 RMS.

At Attractive Rentals. 24 hr. Elevator Service. Doorman.

Peter F. Reynolds. Linc. 3633

A 6 OR 7 ROOM DUPLEX IN THE TOWER

NEW LOW RENTS

Quality apts. of 1 to 4 rms. with carpeted floors in this fine 12 story apt. bldg., at prices little higher than outlying walkup bldgs.

DELAWARE TOWERS

DELAWARE AND NORTH WABASH

6811-19 LAKEWOOD-AV. Modern bldg., in-a-dor bath, shower, extra closets; near L and lake. 3 rms., bedroom and rollaway; 4 closets. 4 rms., bedrm. and rollaway, 1st, 2d. 3d floors. $47.50 to $50. Immediate poss. AGENT ON PREMISES. Rog. Pk. 7888.

OVERLOOKING LAKE.

1029-51 NORTH SHORE-AV. Modern 2-4-5 RM. APTS. UNUSUAL RENTAL VALUES. Canvas walls, tile baths and showers, in-a-dor beds; free refr.; Loyola L, bus, and surf.; convenient to shops, schools, churches.

3-4-5 ROOM APTS.

These apts. are homelike. Rooms are good size. Plenty of outside light. Rollaway beds. Specially equipped in-a-door beds with clothes closet. Owner operated. Very near lake and Lincoln Park Golf Course. Office of bldg. 743 Irving Park-blvd. Lake View 7871.

2-3-4 ROOM APTS.

732 BARRY-AV. 943 EDGECOMB-PL. 851 CORNELIA-AV. 4018 N. ASHLAND. All trans.; elec. refr.; gas; newly dec.; reduced rent. See janitor or Bitt. 1000. O. V. Ericsson.

4531-39 N. PAULINA-ST. ...

444 ROSLYN-PL.

2300 N., AT LINCOLN PARK. Unusual values, 2, 3½ rm.; carpeted floors, $40 up; 24 hr. serv.; or Wabash 2637.

CHOICE CORNER 3½ RM.; EXTRA BED. 1742 Granville—Bus at corner; N. W. Ry. ...

1206 JARVIS—ON LAKE. CHOICE 3½-4 ... Rogers Pk. 4522

RAVENSWOOD.

2-3-4 rm. apts., modern; large light airy rms.; ... 4406 N. Winchester-av.

BIG REDUCTION.

2-3-4 rm. apts.; free gas and refrig. 5529 Kenmore. Agent on premises, or call Rav. 6171.

2-4-5 R. FINE APTS., $25 UP; PARK, LK. ... 1103 Pratt.

ATTRACT. 3-5 RM. APTS. NEW BLDG. ...

[illegible]

TO RENT—APARTMENTS.

NORTH.

General List.

ROSS & BROWNE

PALMOLIVE BLDG. For our complete rental list call WHITEHALL 7373.

6101 Sheridan-rd.

PARK

EDGEWATER

ON THE LAKE.

Chicago's Finest

BEACH FRONT APARTMENTS.

15 stories! New! Beautiful! Colorful shoreline views, beach and private recreation ground! A marvelous place to live!

3, 4 and 5 Rooms.

Colored tile baths with chromium fittings [some with separate shower stalls], cabinet radiators, valet, free parking area. Maid service available. FEW COMPLETELY FURNISHED.

Moderated Rentals.

Unfurnished from $75 up. Furnished from $100 up. Carpeted floors, gas, light, and refrigeration included. Literature on request. Call or phone.

Rogers Park 4430.

5510 SHERIDAN-RD.

5 to 8 ROOMS. Overlooking the lake; in quiet Edgewater. Recreation room, playground. Garage in connection. Longbeach 9577.

70 E. WALTON.

4 TO 6 ROOMS. Woodburning fireplaces, electrical refrigeration. Rentals from $130. Superior 2169.

1347 N. STATE-ST.

7 ROOMS—2 BATHS—$150. 3 master bedrooms. High ceilings, fireplace; exclusive district.

11 SCOTT-ST.

6 ROOMS, 2 BATHS. Between Astor and State-sts. Large enclosed back yard. $130.

220 E. PEARSON.

6 ROOMS, 2 BATHS. In the desirable Streeterville district. South light. $135

62 E. CHESTNUT.

5 LARGE ROOMS. Few minutes to loop. $85.

21-27 BELLEVUE.

5-6 ROOMS. 5 story bldg.; renting at $75-$95.

Northwest . . .

1601 N. TROY-ST.

1 TO 4 RMS.; new bldg.; facing Humboldt Park. Elevator; Frigidaire; tile bath. L tran. close by. Agent on premises.

3953 N. LAMON.

1-2-3 RMS., elevator service; beautiful lobby; furnished and unfurnished. Free gas, refrig. Agent on premises.

One, Two, and Three Rooms.

SENSATIONAL PRICES

2 ROOMS, $32.50-$37.50.

NEW FIREPROOF BLDG. Beautiful, light, and airy apts.; canvas walls, side lights, vapor heat; elec. refrig. AGENT ON PREMISES 9 A. M. TO 9 P. M.

2750 N. HAMPDEN-CT.

Midway between Lincoln Park and Clark-st., just south of Diversey-blvd.

910 LAWRENCE APTS.

½ BLOCK TO LAKE. NEW 12 STORY BUILDING.

Choice 2½ Rm. Apts., $40 Up.

Liv. rm., bedrm., efficient kitch., carpeted floors, light, gas and refrig. free; roof garden and dining room. Beautiful early American lobby. 24 hour desk serv. Mgr on prem. Longbeach 7823.

WALKING DISTANCE TO LOOP— 1½-2 ROOMS. RENTAL $30 TO $45. NEW MODERN 8 STORY BLDG. FREE LIGHT, GAS, REFRIG. 1140 N. LA SALLE-ST. TRANSPORTATION TO ALL PARTS OF CITY. 24 HOUR TELEPHONE SERVICE. LINCOLN 5900 OR FRANKLIN 1425.

7410 GREENVIEW

3½ rms.; rollaway bed; tile bath; elec. refrig. Near Jarvis L. Bldg. 4 years old. Owner on premises.

910 Lawrence Apts.

BETWEEN SHERIDAN-RD. AND LAKE.

2½ ROOMS, $45 UP.

New 12 story fireproof building. Floors carpeted; gas, light, and refr. free. Manager on premises. Longbeach 7823.

5916 N. CLARK-ST.

1-2-3 ROOM APTS.

LOW 1932 RENTALS. New modern bldg., free gas, elec. refrig., elevator service; close to surface; N. W. R.R. HILLCREST APTS. Agent on Prem.

1301 ARGYLE

1½ BLOCKS WEST OF BROADWAY.

2-3 ROOM APTS., $40 UP.

New bldg., in-a-dor beds, colored tile baths, showers, etc. Free gas and refrig.

LOOK!! $30 UP

2½-3 ROOMS, MODERNIZED. Newly Dec.; All Standard Conveniences.

947 CORNELIA-AV.

2717 LAWRENCE-AV.

1 room kitchenette apts., 3d fl.; all outside rooms; free gas and light; 1 block to L; $20 up. Longbeach 8833.

630 ROSCOE-ST.

2 ROOMS, $32.50. 3 ROOMS, $42.50. Small up-to-date bldg. Elec. refrig.

THE MELBAUGH (2460 N.).

536 ARLINGTON-PL., NR. LINCOLN PK. 1½-3 rm. apts., $35 up; elevator; free elec. refrig. and gas; gd. trans.; 15 min. loop.

$35 Cor. Bldg. Kitch'ette.

Few left; 6 sty. bldg.; refrig., gas free; bus, car at door; near L. 1157 Diversey.

655 OAKDALE-AV.—MOD. 2½ RM. APTS.; rent $35 up; rollaway bed, slpg. porch, shower; free gas and refrig. Sheldrake 0100.

ST. ANTHONY-COURT, 6439—3½ R. APTS. Tile bath, free gas and refrig. Agent on premises. Roy E. Hauser. Sheldrake 0100.

1-2-3 RMS., FURN. OR UNFURN. IDEAL loc.; ½ blk. L, bus, lake; pleasant light airy; new; free refr. 1345 Jarvis.

$30-$35—1-2-3 RM. MODERN KIT. APTS.; free gas. 815 Cornelia. Buck. 2698.

PINE GROVE—HI GRADE 3½ R. $37.50; bedr., inador, refr.; all tr. Well. 1100.

BEAU. 2-3 RMS.; GAS, REFRIG. FREE; reduc. rt. 5920 Ridge-av. Lon. Long. 9767.

717 RUSH — RESIDENTIAL STUDIO OF distinction. Fireplace. Sup. 7936.

NORTH.

Four, Five, Six Rooms, and Larger.

1445 GREENLEAF — 4 REGULAR SIZED rooms; Frigid.; nicely dec.; large closets; ...

BEAU. LGE. COR. 4 RMS.; STM.; NR. ADdison L; very low rent. Briargate 1103.

6 RM. MOD. APT.; STM. HT.; NEW DEC. ... 2539 Cullom-av.

4715 N. ROCKWELL—RAVENSWOOD GARdens, 6 rms., furnace, newly decorated.

2530 N. ARTESIAN—6 LG. RMS., 2 BATHS tile kit.; Frigid.; gar.; reas. Irving 8257.

33 E. WALTON-PL.—4-5 RMS.; MOD. STM. Low rent. Armitage 6318.

6 RMS., REFRIG., SHOWERS; EXC. TR. $55, conces. 4413 N. Racine-av. Sun. 4751.

5 RMS., GLZD. PCH.; EDGE. BCH.; ALL tr.; ready; $40 pays Nov. 6047 Winthrop.

BARG.—6 RMS., 3 BDRS., 2 BATHS, SHWR. Frigid., gas, lt. free. [3200 N.] L. V. 6791.

7 ROOMS, $60; ELEC. REFRIG.; STEAM heat; good trans. 636 Eastwood-av.

2830 CULLOM-AV.—MODERN 5 RMS., STM. heat; $32.50. Keystone 8775.

6 ROOMS; FURNACE HEAT; 2D APT.; good transp. 1246 Winnemac-av.

4 RMS., STM. HEAT, NEWLY DEC. $28. 2315 Clifton-av. Phone Diversey 3863.

1013 PATTERSON-AV.—5 RMS. LIGHT, htd., refrig., encl. pch.; all trans.; garage.

[illegible]

4028 GREENVIEW—BEAU. 5 RMS. LIKE 6; el. refr.; exc. tran.; very reas. Wel. 8180.

4 BEAU. RMS., CORNER BLDG., NEWLY dec. and trans. reasonable. 4455 Beacon.

ELEGANT 4 LG. LT. RS.; SUN PAR.; GL. pch., 3 cl., tile bath; reas. 1349 Winnemac.

TO RENT—APARTMENTS.

NORTH.

Four, Five, Six Rooms, and Larger.

3800 Lake Shore at the bend of the drive

a few choice, spacious 6-7-8 room apts. overlooking the lake . . . One eleven room penthouse . . .

Cross Ventilation. Sunlight in every room.

Inspection invited. Resident Manager, Lake View 3830.

SUBLEASE 5 & 4
815-21 Lafayette-pkwy.
On proposed outer drive; reduced rentals: Frigidaire; sun parlors; agent on premises or phone Long. 5048 or Edg. 6059.

4 RMS., $35-$37.50.
5 RMS., $42.50-$47.50.
4354 N. LINCOLN-ST.
Large, light rooms; spacious closets; G. E. refg.; best Ravenswood location for schools, trans., and churches. Agt. on premises. 1901 Montrose-av., or Bittersweet 4041.

NEW BUILDING
1219 GRANVILLE, 4-5 large rms.; Spanish finish liv. rm., book nook, tile kit., bath; linoleum kit. floor; free refrig.; 1 blk. Granville L, Broadway surf. See GOTH on prem.

3750 LAKE SHORE-DR.
5-6-7-8 ROOM EXCLUSIVE APTS.
Large cross ventilated rooms; woodburning fireplaces; swimming pool; restricted tenancy. Bittersweet 2345.

5903 Winthrop—New Bldg.
Attrac. super 4 rms., spacious, extra lge. closets, canvas walls, crystal fixt., rollaway, elec. refrig., baby cab gar.; schools; all tran. NOW REDUCED. Owner in building.

7 ROOMS, 3 BATHS.
Elev. bldg., S. E. exposure, unobstructed view of lake and Lincoln Pk. Sacrifice. Call Mr. Little. Wellington 3001.

Edgewater Spec.—By Owner.
4 rms.; new bldg.; tile bath, shwr.; free elec. refr.; gar. opt. Accept best offer. Gentile adults only. 1419 Catalpa, nr. Broadway.

2626-2636 LAKE VIEW-AV.
Across from Linc. pk.; 5 rms. and bath; extra toilet and lav.; also 8 rms., 2 master baths, maid's toilet and lav. Agt. on prem.

QUIET, CLEAN, RESTFUL, YET NEAR schools, stores, and 2 kinds trans.; 20 min. to loop by N. W.; 4 lge. mod. rms. with in-a-dor; free Frigid.; tile bath; lowest rent and concession. 6440 N. Seeley-av. Shel. 3097.

Beautifully Appointed
8 room apt. with 3 master chambers in new elevator bldg. available at $200 month. Phone Superior 7566.

$95 APT. NOW ONLY $68.
5 large, light, modern rooms; Frigidaire; exc. transp.; large yard; heated garage. 1846 Belle Plaine-av. Graceland 1587.

917 MARGATE-TER.
5-6 rms., 2 baths; beau. decorated; immed. possess. Large glazed porch. Free refrig. Garage. Except. barg. Lon. 2325.

5927 KENMORE-AV.
Very mod. 4-5-6 r.; canv. walls, tile baths; in view of lake. Agt. on prem. Lon. 5680.

4-5 R., $47.50-$60.
924 Airdrie-pl. [4164 N.]. Sun par., sl. pchs., el. refr., conv. L, bus, surf. Wel. 3460.

8 RM. BEAU. 2D APT. NR. LINCOLN PK. 4 bedrms., tile bath, shower, extra lav., electric refrig., steam heat; very reas. 518 Fullerton-pkwy. Keystone 0735.

2335 Commonwealth-av.
4 to 6 ROOMS, $90 TO $140.
BITTERSWEET 1440.

6323 WAYNE-AV., 1ST FL.—6 RMS., STM. ht., glassed in pch.; newly dec.; el. ref.; new stove; gar.; nr. schls., lake, trans. Call Mr. O'Conner, Cen. 8147 or Buck. 9286.

4524-28 N. LINCOLN-ST.
4-5 rooms, $45 up. New modern bldg.; elec. refrig.; best trans. Agent on premises.

76 EAST WALTON-PLACE.
4 and 6 room apartments of distinction; attractive bargains; near Drake.

4-5 ROOMS, NEAR BEACH.
Very beautiful apts., at $45 up. 7020 SHERIDAN-RD. Rog. Pk. 8224.

425-39 ALDINE-AV.
7 rms., 3 baths; near Lincoln park and Yacht Harbor. Lincoln 3633.

NEAR LAKE AND NEW LINCOLN PARK—5 lr. beau. rms., sun par., glaz. slp. porch; electric refrig. Phone Armitage 0297 a. m.

6 RMS. AND PORCH; LARGE, LIGHT; free refrig.; excel. trans.; reduced rent; Gentiles. 3658 Pine Grove-av. Well. 1760.

ATTRACTIVE 8 RM. APT., 3 BATHS; choice location; good transportation; reas. 4224 HAZEL-AV. BUCK. 9500.

NEW REDUCED RENTAL—4 ROOM APT., sun porch, refrg.; excel. trans. 4656 N Winchester, corner Leland. Sun. 0616.

4 AND 5 RMS., SUN PARLOR APT.; ALL trans.; free refrg.; near lake; $45-$50-$60. 1700 Greenleaf-av., N. W. cor. Paulina-st.

6 LG. LT. RMS.—SHR. BATH., SLP. PCH., sun par., elec. ref., 5 clos., lin. clos.; gar.; 1 blk. L.; reas. 4709 N. Washtenaw. Rav. 5277.

NEW BUILDING—2404 GRACE-ST.
Sunny 4 rm. apt., rollaway, shower, refrig. Overlooking golf course.

5-6-7 R.; 20 MIN. LOOP, 3 BLKS. LINCOLN Park; steam, G. E. ref.; also stove heat; reduced rent. Phone Owner, Wellington 7950.

5 RMS., MOD. APT., 2D FL.; ELEC. REF.; stm. ht.; sun par.; glazed pch.; inador bed; garage; reasonable. 1737 Rascher-av.

1265 EARLY-AV.—6 RM. APT., 2D FL.; ALL lgt. rms.; strictly mod.; all trans.; [5700 north]; 3 blks. lake. Longbeach 4983.

6 RMS., MOD. HOT WATER HEAT; NEAR Indian Boundary pk., reas. rent to responsible party. 2418 Lunt-av.

6 ROOMS; NEAR TRANS.; NEWLY DECOrated; ivory woodwork; screened porch; electric refrig.; $55. 6319 Wayne-av.

6 LGE. RMS., STM., VERY REAS. 1½ blks. Wilson L. 4446 Clifton. Lon. 0210.

4-5 SUNNY RMS.—H. W. HT.; $37-$42; good tr. 1819 Barry, cor. bldg. Gra. 3401.

LG., LT. 4 RM. APTS.; IN-A-DOR BEDS, elec. refrig.; near L; only $37.50. Rav. 4220.

601 FULLERTON-PKWY.—6 LGE. RMS., 2 baths; $80-$100; refrig.; immediate poss.

HIGH GRADE 5 RMS. 2D BREAK. NOOK; htd. porch, tile bath, refrig. 2726 Argyle.

5-6 LGE. LIGHT RMS.—NEW DEC.; REF.; stm.; nr. lake, L; $50-60. 4222 Kenmore.

846-56 CORNELIA—5-6 RMS. STEAM HT.; reas. See janitor on prem. or Buck. 2676.

6229 MAGNOLIA—5 LIGHT ROOMS. Newly dec.; elec. refrig.; exc. trans.; $50.

5 RMS., $60; 6 RMS., $70-$80; ALL MOD. 1 blk. L, 2 blks. lake. 1238 Bryn Mawr.

7 LRG. LIGHT RMS.; EL. REFR.; PRI. pch.; nr. L. $50. 5430 Bdwy. L. B. 1869.

6110 WINTHROP—4 ROOM APART. $4[illegible] Frigid.; blk. school, L. Agent on prem.

4-5 RM.; G. E. REF.; INADOR; NR. SCH[illegible] tran., pk. 5137 Damen, cor. Foster. Edg. [illegible]

2553 WINNEMAC—5 RMS., ENCL. [illegible] porch; el. refrig.; stm. ht.; reas. Sun. [illegible]

4816 N. LINCOLN-ST.—4 LG. RMS., RO[illegible] bed, sl. pch., Frig., 5 clos.; ex. trans.; [illegible]

6 ROOMS; STEAM HEAT, $40; PRIV. PCH.; exc. trans.; nr. pk. 500 Center-st.

LOW RENT CONC.; BEAU., MOD. 4-5-6 [illegible] refr.; L. 5955-6160 Winthrop. Longb. [illegible]

7 RM. APT.—STEAM HEAT, HOT WA[illegible] $40; good tran. 3216 Sheffield. Lin. [illegible]

6226 N. MAPLEWOOD—BEAU. 5 R[illegible] slp. pch., h. w. oil ht.; all mod.; very [illegible]

7 ROOMS, 2 BATHS, EXTRA LAVA[illegible] Glengyle-pl. [5050 N. at lake].

6 LG. RM., SUN PL., SLP. PCH., G. E. [illegible] frig.; shwr.; ½ blk. schl. 2728 Winnem[illegible]

4046 GREENVIEW—$45; 5 ROOM A[illegible] mod.; elec. refrig.; good trans. Well. 7[illegible]

1214 N. DEARBORN—5 DESIRABLE RM[illegible] steam heat; exc. trans.; reas. Edg. [illegible]

6 MOD. LT. RM., GLZ. PRCH.; E. REF[illegible] All trans. $50. 4871 Magnolia. Sun. [illegible]

1642 GRACE-ST.—ATTR. 6 R., SHWR., B[illegible] glzd. pch., refrig., stm. ht., gar.; red. r[illegible]

6 LR. LT. RS., STOVES; H. W. FREE; [illegible] trans.; $38. 1238 Winnemac. Edg. [illegible]

2310 LELAND-AV., 4 RS., ELEC., GAS [illegible] frig. free. Nr. Rav. L. $40. State 26[illegible]

NEW BLDG., 4 RMS., BREAKFST. NOOK; tile kit. and bth. 6134 N. St. Anthony-st.

5-6 RMS., HIGH CLASS APTS. 528 ALDINE-av.; 2 baths; near the lake. Bargain.

4 LRG. RMS., PCH.; BRICK BLDG.; STOVE ht.; $23. 1135 Lill, nr. Racine. Div. 3340.

5 LIGHT RMS.; H. W. HEAT; INCLOSED rear pch.; gar.; $55. 5841 N. Maplewood.

8 ROOM APT. NEAR LINCOLN PARK AND lake; greatly reduced. Sunnyside 9192.

1107 PRATT-BL.—6 RMS., 2 BATHS, SLPG pch.; sun pch. Sheldrake 3160.

1218 ALBION-AV.—7 RMS., 4 BDRMS., 2 baths; exc. transp.; reas. Rog. Pk. 7856.

6321-23 N. SACRAMENTO—MOD. 4-5 RM. apts.; ref.; reas.; jan. on prem. Buck. 2676.

5 RMS., SUN P.—GLAZED IN PORCH; Frigidaire; reas. 1344 Bryn Mawr-av.

REAL VALUE—5 LRG. LT. MOD. RS. EX. lav.; pch.; Linc. Park dist. Lincoln 5553.

5 LRG. LT. AIRY RMS.—NEW RANGE, lino.; gar.; new dec. 4430 Dover. Lon. 4467.

521 BRIAR-PL. [3100 N.]—7 RM. RESIdential apt.; yard; reas. rental. Well. 7113.

TO RENT—APARTMENTS.

NORTH.

Four, Five, Six Rooms, and Larger.

5-6-7 ROOM APTS.
Lincoln Park dist.; 10 minutes from Loop; suitable for rooming purposes. Some have in-a-dor beds, tile baths, shwrs., run. water; linoleum on kitchen; elec. refrigeration.
MODERATE RENTALS.
D. F. CRILLY & CO.,
RENTING OFFICE.
1706 N. Wells-st. Lincoln 5732.

5 Room Apts., $50 Up
1644 PRATT-BLVD.
Heart of Rog. Pk.; rentals include free elect. refrig. and gas; apts. will be newly dec.; near schools, stores and all transp. See res. mgr. at bldg. or
Cochran & McCluer Co.,
1526 MORSE-AV. ROG. PK. 8040.

4, 5 AND 7 ROOMS.
GEORGIAN COURT APTS.
Opposite Lincoln Park.
1710-34 N. La Salle-st.
New, remod.; elec. refrig.; linoleum in kitch.
D. F. CRILLY & CO.,
Renting office.
1706 N. Wells-st. Lincoln 5732.

THE CHATEAU APTS.
$50 AND UPWARDS.
Spacious 4-5-6-7-8 room apts. in beau. court bldg. Every apt. modern and attractively decorated. Elec. refrig. Close to lake, park, and trans.
823 Sheridan-rd., 3900 North. Lak. 9218.

9 ROOMS
FURNISHED OR UNFURNISHED.
With solarium, 3 baths and extra shower stall. Garage in rear with private drive. Close to lake and transportation. Rent reasonable.
714 Junior-terr. Cent. 1428.

441 BELMONT.
4 ROOMS, $50.
5 ROOMS, $65.
6 ROOMS, $75.
Very desirable apts., with elec. refrig.; good trans.; 1 block west of Sheridan-rd. Agent on premises. Lake View 9104.

SUBLEASE BARGAIN.
5 rooms, rollaway bed; General Electric refrig.; newly decorated; $50, was $80. Also 4 rooms and rollaway bed, $45. 1952 Patterson-av., near Ravenswood L-Addison-st. sta. Grace. 2464. See janitor.

4140 CLARENDON—6 R.; YD., S. P. . . $75
2127 Leland—4 rms., Murphy bed . . $37.50
4751-7 N. Leavitt—4-5; Murphy $35-45
3301 N. Clark—6 rms.; steam; beaut. . . $45
3324 N. Clark—5 rms.; light; A1 . . . $35-$40
Carl Wolf, 3266 N. Clark. Gra. 3476.

WONDERFUL VALUE!
HOME LIKE 4 RM. APTS.
PRICED TO RENT.
2724 LUNT-AV.
FRANKLIN 1666.

451 ALDINE-AV.
½ BLK. BELMONT YACHT HARBOR.
Unusual 8 rooms, 3 baths; modern 3 apt. bldg. Reduced rental. See janitor. 511 Aldine. Owner. Wabash 2637.

4 ROOMS, $37.50.
6239 N. Western-av.; bedrm. and in-a-dor; free gas; real bargain. See janitor. 6146 Oakley-av., or call Longbeach 8833.

REAL VALUE—4 ROOMS, $45.
New corner bldg.; near lake, L, Bus, surface trans.; fine location. 6100 Winthrop-av., corner Glenlake. Agent on prem. or phone Longbeach 5531.

4 RM., $55; 5 RM., $75.
Ext. inador bed; shower, tile bath; large closets; elect. refrig.; finest loc. and trans. 520 Surf-st.

REAL RENTAL VALUE.
5063-69 N. DAMEN-AV. 4-5 ROOMS. G. E. refrig., surface and N. W. R. R. PH. RANDOLPH 6713. Agent on premises.

3801 Rokeby, Cor. Grace.
4-5 rms.; newly decorated; immed. possess. Elec. refrig.; priv. porch; block to schools, trans. and shopping dist. Longbeach 2325.

1329-25 N. DEARBORN.
6-7 ROOMS.
Large, roomy apts.; priced to rent at $65-$75. Walking dist. to loop. See agent.

1338-42 N. Dearborn.
Modern 6 rm. apts., reasonable rents. See janitor or Oscar Hebel. Randolph 5787.

New 6 Rm. Apt.—Low Rent.
2 baths, shower stall, tile kit.-brkfst. rm., slp. pch., gar. 2227 Farwell. Bri. 0283.

4 Beaut. Rms., Spec. Price
to responsible party; nr. Sher.-rd. and lake. 1350 Estes-av. Agt. on prem. Ph. Shel. 7731.

BEAU. MOD. 6 RM. APT.—2 TILE BATHS, shower, glaz. brkfst. rm., arched doors, canv. walls throughout; east of Sheridan-rd., nr. lake. 930 Galt. Edgewater 4166.

850 GALT-AV.
4 rms., immediate possess. G. E. refrig.; 3 closets, linoleum. Reduced rent. Lon. 2325.

AINSLIE AT THE LAKE.
5-6 rms., 2 baths; shwr.; priv. pch., sun par., ref. Reduced rts. 837 or 848 Ainslie.

YOU WILL REGRET IT
should you rent any 4 rm. apts. before looking at 6752 Newgard-av. Fra. 1666.

HOYNE MANOR—HOYNE AT GRANVILLE. Beaut. 3½-4-5-6-7 rooms; 6 new bldgs. Every new feature. Priv. playgrd., ex. trans. Nr. schls. Low rentals, $53.50 up. Bri. 2306.

609 STRATFORD-PL., JUST OFF DRIVE, at Yacht Harbor—Large 5-6 rm. apts., 2-3 baths, reduced to new low rental; fireproof building. Agent on premises, or State 4940.

944 IRVING PARK—BARGAIN IN 4 ROOM apts.; near Sheridan L, bus; newly decorated; elec. refrig.; $45. JOHN J. READY & CO., 4001 Sheridan-rd.

8 ROOMS, 3 BATHS, $125; BEAU. 3 APT. bldg.; 2 sun parlors; refrig.; garage. WAVELAND, NEAR DRIVE. FRAN. 3190.

NEW 4-5 RMS., $45 UP; DEVON-WESTERN sect.; bright, mod., charming arrang.; refrig.; conv. to everything. Sta. 0240.

WILL SUBLEASE 6 ROOM APARTMENT overlooking park and lake. 2440 Lake View-av. Call Beverly 1384.

3½ ROOM MODERN APTS., CRYSTAL FIXtures, refrig.; low rent; concession. 4525 Greenview. Wilson L, bus. Mgr. on premises.

DON'T MISS THIS BARGAIN—7 ALL large, light rms., 3 front rms.; lge. porch; newly dec.; immed. possess. 60 W. Chestnut.

NORTHWEST.

General List.

NEW BLDG.—LAST WORD.
ROCK GARDEN, POOL—OLD ENGLISH.
3½ RMS., $45; 4 RMS., $50.
Tile baths, free gas, refrig.; modernistic fixt.; very beaut.; reduc. from $85; open for insp. 5711-21 N. KIMBALL-AV.

CHICAGO'S BEST VALUE.
3½ RMS., $45; 4 RMS., $55.
Colored tile baths; free refrig.; kit. cab.; roll beds; great reduc. Open for inspec. 5723-25 N. SPAULDING-AV.

NEW LA PORTE ARMS
3-4-5 RMS., $35 UP.
Undoubtedly the finest selection of apts. on the Northwest side. Every mod. conv.; nr. schls., churches, and parks. MICHAEL FLICHT & CO., 4076 Milwaukee-av.

Rents Radically Reduced.
Mod. bldgs. Elec. ref. All trans. 1 rm., $25; 2 rm., $27.50; 3 rm., $30; 4 rm., $42.50. John Kempston, Rental Agt., 4938 W. Quincy-st., or Columbus 7709. Open evenings until 8.

5111-21 MONTROSE-AV.
3½-4 RM. APTS., EXTRA INADOR BEDS, free elec. refrig., $35-$45; new bldg., newly decor.; fine shopping dist.; gd. trans. Janitor on prem. will show or ph. Palisade 0772.

NEWLY DECORATED
2-3-4-5-6 rm. htd. apts.; Frigid. free; residential dist.; $30 up. Open evenings. A. J. SCHORSCH & CO., 6059 Irving Park-blvd.

NEW LOW RENTALS.
3-4 rm. high grade apts.; in-a-dor beds, refrig., new bldg. 3148-56 Belle Plaine-av.

MOD. 2½-4 RM. APTS.; EXCEP. LRG., LT.; elec. refrig.; new, dec.; exc. trans.; $32.50 up. 4210 N. Crawford. Pens. 5547.

MODERN 3½ AND 4 ROOM APARTMENTS at 2650-52 North Hamlin-av. Prices $35 and $40. Inquire of Mrs. Lukes.

3-4 RMS., FIREPL., PCH., ADULTS; $16-$19. 2409 Moffatt, nr. Western. Arm. 8236.

1-2-3 RM. KIT. APTS., $25 TO $40; ALSO 4-5 rms.; ½ blk. L sta. 4859 N. Kimball.

4 ROOMS, CORNER APT., STEAM, G. E. refrigeration, $40. 3851 Thomas-st.

MOD. 2½-3½ RMS.; STM. HT.; NR. "L"; $25-$35. 3325 Wilson-av., cor. Christiana.

One, Two, and Three Rooms.

PRICES SMASHED
2 ROOMS, $30 UP.
ELEC. REFR., FREE GAS; ALL TRANS. BRIGHT APT. BEAU. COR. BLDG. 3265 WRIGHTWOOD AT SAWYER.

4343 N. CRAWFORD-AV.
2-3 rms.; modern.; stm. ht.; gas and elec. ref. free, $32.50 up; newly dec.

1, 2, 3 AND 4 ROOM APTS., ROLLAWAY beds, free gas, newly decorated; reasonable rent. Albany Park Apartments. Apply agent, 3156½ Ainslie-st.

3 ROOMS, $35; LOVELY MODERN APT., overlooking beautiful Logan-blvd. pkwy.; refrig.; free gas; in-a-dor. State 0240.

BEAU. LGE. 3½ RMS.; TILE BATH, ROLLAway; C. & N. W. Ry.; red. rt. 4121 N. Tripp.

Four, Five, Six Rooms, and Larger.

3325 N. LA VERGNE—BEAU. 5 RMS.; NEW bldg.; refrig.; reas.; concess. Spa. 4371.

5 R., SL. PCH., H. W. HT.; 2 FLAT BRK. 3910 Mozart. Lak. 0058. 3904 N. Ashland.

4 ROOMS—2 BEDROOMS AND PORCH; hot water heat. 3236 N. Keeler-av.

6 LG. RMS., 3123 PALMER-SQ.; H. W. HT.; refrig., porch, yard. Albany 1516. $85.

4 RMS., $25; FURN. HT.; 4632 GRACE-ST. Gd. trans. Inq. 3825 N. Cicero. Ave. 7768.

TO RENT—APARTMENTS.

NORTHWEST.

Four, Five, Six Rooms, and Larger.

4 ROOMS ONLY $37.50.
S. E. cor. Sunnyside and N. Central Park-avs. Elec. refrig., in-a-dor beds, attractively decorated. See agent on premises or janitor. 4424 N. Central Park-av.
SCHOENLANK & KIRSCHNER, Inc.
1505 Morse-av. She. 8820.

ATTRACTIVE VALUES.
SEE THESE BEFORE RENTING.
4-5-6 room apts., $40 to $65.
Modern, newly dec.; electric refrig.
Excellent transp.; L, surf. and bus.
3007-25 Logan-blvd. Agt. on prem. Bel. 1063.

4142-48 N. AVERS-AV.—MOD. 4 ROOM apt., lge. rms., inador bed, elec. refrig.; FREE GAS; good transp.; lowest rent. Janitor on premises or Mr. Meyers, 205 W. Wacker-dr. Dearborn 7345.

4841 ROSCOE-ST.
4 rooms; very low rental. New, modern bldg.; elec. ref. See janitor on prem.

3254-60 SUNNYSIDE-AV.
4 rms., steam heat, $30; 2 blocks to L surface; near stores. Agent on prem.

LARGE 4 ROOMS, $40.
New bldg.; Gen. Elec. refrig.; 1 blk. schools, shops, tran. 1706 N. Narragansett.

3800 IRVING PARK-BLVD.
4 rms.; stove ht.; $20 up; decorated. See Mattson on prem.

MONTROSE, 5800 W.—BEAU. LT. 4 RM. apts.; rent reas.; Gen. Elec. refrig.; tile bath; shower; rollaways; good trans.; ml. lino. kit., pan. Merr. 6080. Avenue 8700.

4 ROOM MODERN, STM. HEATED APARTment, in-a-dor refrigeration; $37.50. Spaulding 3737. 1206 N. Crawford.

4-5 ROOMS—STOVE, FURNACE HEAT; $25 up; good tenants; will pay for moving. Good transportation. 3043 Belle Plaine-av.

$45—HERE IS BARG FOR $45. High class 6 rms., 2 encl. pch.; stm.; jan.; G. El. ref. and gar.; $45. 4926 N. Drake-av.

4 RM. APTS., ROLLAWAY, G. E. REFRIG. $45 up. 5424 N. Spaulding. Rav. 9767.

6 LGE. RMS., 2D FL., STM. HT., GLAZED pch.; gd. tran.; $47.50. 2323 N. Hamlin.

5 LGE. BEAU. RMS., ALL LIGHT, STEAM ht., Frig., $47. 1225 N. La Vergne-av.

3056 SUNNYSIDE—4 RMS., FREE REFRIG. Fine trans. Low rent, $37. Open. Cen. 7737.

5 RM., HTD., ENCLD. PRCH.; FIREPLACE; tile bath-shwr. 5533 School-st.

LOGAN-SQ.—BEAU. 5 R., FRIG., SHOWERS; all trans. Reas. 2741 N. Sawyer-av.

4844 N. SPAULDING—6 R., 2 BATHS, SUN par., slp. pch.; 1 blk. schl. Dear. 7374.

4934 LESTER-ST.—4 RMS., $32.50; STEAM ht.; mod. apts. Call Newcastle 3321.

4 SUNNY RMS., HTD., 4 CLOSETS; 1ST, 2d apts.; ex. trn.; $35 mo. 4832 Montrose.

5 RMS., FURN. HT., FIREPL., INCL. PCH. First flat; $30. Gar. opt. 4733 N. Tripp.

4 R. APTS.—STM. HT.; FREE ELEC. REF.; $35. 4101 N. Ridgeway, corn. Belle Plaine.

COR.—6 LG. LT., MOD. RMS.; SUN PAR. Frig.; 1 blk. L, sur. 3036 Leland. Key 6750.

8 RMS., STM. HT., FREE FRIGID. ENCL. porch; gar. opt.; $65. 4133 N. Keystone.

5458 BYRON—ATTR. 4 RM., IM. POSS., Frigid.; cheap rental. See jan. Aus. 8017.

BEAU. 4 RM. APTS., $35; STEAM HT.; G. E. refrig.; janitor serv. 3637 Cullom-av.

6 RS., MOD., SUN PAR., INC. PCH., H.W.H., opp. pk., gar., $60. 4529 Wrightwd., 1st-2d.

5 ROOMS HEATED, $40—OCTOBER 1. 5838 Foster-av. Pensacola 6631.

4724 N. KENNETH—4 RMS., MOD., STM., refrig.; reduced. Agt. on prem. Rock. 3429.

$40—NEW 5 RM., SLP. PCH., H. W. HT., inc. gar.; N. W. train, surf., schls. Pal. 10124.

WEST.

General List.

$35 AND UP.
Across the street from beautiful St. Thomas Aquinas church; 2-3-4 rms.; cheerful apts.; some face blvd.; mod., newly dec.; free refr.; immed. or Oct. 1st. Ideal loc.; exc. transp. Agent on premises. 5123 Washington-blvd.

137 N. Central-av., Austin.
Beau. 3-4-5 R. Apts., $35-65.
Free refrigeration. Gd. tran. Wonderful janitor service. Ph. Col. 0503. Agt. on prem.

9 N. LAVERGNE, EAST SIDE OF STREET—Large apt. with bedroom, in-a-door in living room; dinette and kitchenette; Frigidaire; reasonable. Apply office of bldg. or janitor.

4141 FIFTH-AV. AND 400 S. KILBOURN-av.—3-4 nice sized apts.; all bright and airy; handy to all transp.
J. F. BUTLER & CO., 22 S. CRAWFORD-AV.

West Side Best Values.
Mod. 3 rms., $30; 4 rms., $35; 7 rms., $55; elec. refr. 3326 Madison-st., nr. Gar. Pk.

LORRAINE CASTLE APTS. 5001 W. MONroe-st.—2, 3, 4 rooms; reduced rates; must see to appreciate. Janitor on prem.

2-3-4-5 RMS.—ALL UP TO DATE CONV.; in-a-dor beds; free refrig.; $30 up. 749 N. Austin-blvd. Ph. BONDI, Columbus 5172.

3 RMS., $25; 4 RMS. AND INADOR BED, $35; new bldg.; stm. heat. 2722 W. Warren.

FRANKLIN MANOR, 3515 FRANKLIN-BL.—2-3-4 rm. apts.; nr. park; EXC. VALUE.

$20 UP—2-3-4 RM., STM. HT., FREE GAS, jan. serv.; ex. tran. 1355 W. Chicago-av.

4821 ADAMS—2 RM., $27.50; 2½ RM., $35; 5 rm., $50; concession; elec. refrig.

One, Two, and Three Rooms.

3 ROOMS—BARGAINS.
4923 AND 4933 ADAMS-ST.
4911 QUINCY-ST.
Built in features; G. E. refrig.; Sherman tubs; clean, bright, cozy. Janitors will show.
J. F. BUTLER & CO., 22 S. CRAWFORD.

1-2 RMS.—4044 MONROE-ST.; FREE GAS, electric, carpeted floors and refrigeration. Low rent. Handy to everything.
2 rooms. 4209 Monroe-st.
Very large; G. E. refrig.; janitor will show.
J. F. BUTLER & CO., 22 S. CRAWFORD-AV.

FURNISHED AND UNFURNISHED
Beautiful 2 rm. kitchenette apts.
$35 month up.
5808 W. LAKE-ST.

247 N. PARKSIDE CORNER OF FULTON—2 and 3 rms.; mod. tile bath; Frigidaire; electricity; porches; $30 to $40 mo.; ex. tr.

3863 MAYPOLE-AV.—3 RMS., $27.50; MOD. Stm. Agent on prem. Van Buren 8534.

BASEMT. FLAT—2 RM., ALL MOD. IMPR., stm. ht., $15. 2851 W. Walton. Arm. 5834.

555 N. AVERS—3 RMS., ROLLAWAY, steam; beaut. mod. apts.; reas. VanB. 4699.

Four, Five, Six Rooms, and Larger.

5-6 RMS., $35 TO $45.
4253-59 MAYPOLE-AV.
Steam heat, choice apts.; large rms.; L, bus, surf. trans. Agent on premises.

5 RMS.—STM. HTD.; DECOR. TO SUIT; NR. schl.; exc. trans.; $35-$40. McManamon. 3847-49 West End-av., or Nev. 4822.

7 RM. APT., ALL RMS. OFF HALL, FURN heat, 2 car gar., all for $40; ideal loc. for roomers. 4027 Jackson. Nevada 8579.

4 LIGHT AND AIRY ROOMS, ONLY $23. Modern stove htd. apt.; newly dec.; best trans.; nr. schl. 2125 Cortez. Inq. Benesch.

4 RMS., NEW COR. BLD., STM. HT., REF., J. serv., $35. 1120 N. Kildare. Alb. 1098.

5 MOD. RM.—STM., REFRG.; NR. GARF. Pk. schl.; trans. 316 N. Hamlin. Ked. 5223.

5-6 RM. FLATS; LGE. ROOMS; NEW DEC. $32.50-35. 3510 Franklin-bl. Hillside 7209.

MODERN 4 ROOM APTS., CORNER BLDG. Stm. ht., $30. 857-59 N. Hoyne-av.

4 RM. APT.; NEWLY DECOR.; REFRIG.; beau. street; $40. 519 N. Central Park.

4-6 ROOMS—MOD., STM. HT., H. W.; GOOD trans.; $28 up; gar. 2342 S. Marshall-blvd.

7 RMS.—4 BEDR., SLP. PCH.; H. W. HT.; Jac. Pk.; refrig. 3821 W. Adams. Ked. 4343.

4457-59 WASHINGTON-BLVD.—5-6 RS., EL. refr., stm., low rent. Austin 8017.

3818 WEST END-AV.—5 RMS., SLP. PCH., frig.; nr. Garfield Pk.; ex. tra.; reas.

4-5 LARGE, LIGHT ROOMS; EL. REFRIG. Reas. 520 N. Homan. V. B. 3707.

RED. RENTS, $37.50 UP; 4-5 ROOMS, HTD. New dec. 4 rs., furn., $42. 817 N. Lamon.

$55-$65—4 RMS., IN-A-DOR; EL. REF., por., stove; imm. poss.; Gentiles. Col. 5478.

TO RENT—APARTMENTS—SUBURBAN.

SOUTH.

Beverly Hills—24 minutes to loop

BEVERLY HILLS—SPLENDID APARTMENT in duplex. 9410 Winchester. 6 outside rms., sun par., oil heat; garage; bargain. J. WM. HOWARD & CO., 1767 W. 95th-st.

NORTH.

Evanston—19 minutes to loop.

4 ROOM APTS., $50 UP
134-40 CLYDE-AV.
2 blocks west Howard L station.
TILE KITCHEN, TILE BATH.
Large light rooms, ivory w. w., 4 large closets, extra bed, free elect. refrig. To inspect see res. mgr. at 134 Clyde or
COCHRAN & McCLUER CO.,
1526 Morse-av. Rogers Park 8040.

NEW LOW RENT—DE LUXE COR. BLDG. Unfurnished or furnished. 4-6 big rms. R. R. or "L" exp. Beach. Paneled canvas walls. Automatic lgtd. closets. Two baths. Showers. Heat all night in winter. Agent on premises. 937 Forest. CLAUDE W. MORRIS. Whi. 4245.

APTS., 1 TO 8 RMS., $45-$250.
Evanston's Most Complete List.
QUINLAN & TYSON, INC.,
1571 Sherman-av., Evanston. R. P. 2617.

ATTR., LGE., LGT. 4 RMS., FREE REFRIG. Canvas walls. Wonderful shopping dist., trans., schls. Very reas. rent. Apply owner, B. M. Fagen, 821 Dobson. University 6209.

4 ROOM APTS., $50; NEW BLDG.; LARGE rooms and closets; in-a-dor, free refr., canvas walls; garage in bldg.; conv. all Main-st. trans. State 0240.

EVANSTON SUBLEASE—4 RMS., NEAR lake; $70 apt., $50 net. Greenleaf 5497.

NEW BLDG.—4-5-6 RMS., 2 BATHS; LOW rent. 1907 Lincoln-st. Greenleaf 2381.

NORTHWEST.

Park Ridge—21 minutes to loop.

5 RMS., SCR. PORCH, STM. HT.; CHOICE loc., near depot. Ph. Park Ridge 407-W.

TO RENT—APARTMENTS—SUBURBAN.

WEST.

Berwyn—17 minutes to loop.

$35-$40-$45 — MOD. 3-4-5 ROOM HEATED apts. Newly dec.; free refrig.; nr. L, bus, surf. Gunderson Bldg., 2150 S. Gunderson.

$27.50—3 RM. APT. WITH BEDRM., FREE refrig.; near L. 2121 S. Oak Park-av.

SEE OUR SPACIOUS 4 R. MOD. APTS. REduced to $37; gd. trans. 6141 W. 19th-st.

Cicero—15 minutes to loop.

MODERN, LIGHT 2 R. KIT. APTS., EXC. trans.; only $25. 5045 W. 24th-st., Cicero.

Maywood—18 minutes to loop.

TO RENT — APARTMENT AT REDUCED price; electric refrigeration; modern; centrally located; at Maywood, Ill. Call at 306 N. Fifth-av., or phone Maywood 2845.

River Forest—18 minutes to loop.

1129-31 BONNIE BRAE—ULTRA MOD. 5 or 6 rms., 2 baths, refrig.; heated garage. Wabash 0236 or Forest 3945.

Oak Park—16 minutes to loop.

4 RMS., $37.50; 5 RMS., $45.
218-28 Pleasant-st.; lrg., lgt. rms.; beau. dec.; refr.; lrg. yd.; gd. transportation. Howard & Orr Co., 82 W. Washington-st.

38 WASHINGTON-BLVD., COR. HUMPHREY—4-6 r. apts., 2 baths, free elec. refr.; 1 blk. to city transp. and St. Catherine's new church; rent very reas.; owner on premises.

RENTALS GREATLY REDUCED—1-2-3-4 rm. apts.; free electrical refrig.; in heart of shopping dist. Renting agent 1508½ North-blvd., Oak Park. Village 8555.

5 RMS., STM. HT., $45; REFRIG.; REDUCED FROM $65. 340 N. AUSTIN-BLVD.

Riverside—19 minutes to loop.

99 GROVELAND-AV.—5 LGE. SUNNY RS., finest in high class res. apt.

Miscellaneous.

5 RM. APTS.—3 APT. BLDGS. FIREPL., bkcase, tile floor; bath; steam and hot water heating plants. Nr. L and school; 38 min. loop. $22.50-$30. Bellwood 5250.

TO RENT—FURNISHED APARTMENTS.

(See Also Hotels and Apartment Hotels.)

SOUTH.

$40—1-2-3 ROOMS—$60.
5200 HARPER.
5493 CORNELL. 7106 EUCLID.
Furn. attractively; spacious outside rooms; living room, sun parlor, bedrooms, reception hall, closet, and kitchenette with elec. refrig.
WM. T. WOODLEY & SON.
1638 E. 55th. Open eves. Hyde Park 2187.

BEATRICE APTS.
2360 E. 70th-pl., overlooking South Shore C. C. and lake; 1 bl. to I. C. 1-2-3 rm. furn. kit. apts., $40 and up. Pearl M. Nehl, mgr. Dorch. 1230, or Fairfax 0188.

MODERNE MANOR APTS.
6435 YALE. 1-2-3 RM. KIT. APTS.
New bldg.; free gas, elec. ref., linens, maid serv. all included; trans. 1 blk.; $40 and up. H. J. Carney, Normal 3355.

A BETTER PLACE TO LIVE.
CORNADA APT. HOTEL, 5212 CORNELL. 1-2-3 rm. apts., furn. and unfurn. Reduced rent. Near beach, I. C., bus.

ONLY $35—1 ROOM KIT.
4336 Drexel—Facing Park.
FREE REFRIG., SHOWERS. OAK. 4951.

SPECIAL ATTENTION!
Very attrac. 1-2-3 rm. apts., cor. Blackstone-54th-pl., 7 story elev. bldg. No reas. offer refused this month. Plaza 6050.

Norquette—New 1-2-3 Rms.
Compl. serv., smart spac., quiet; L, surf., R. I., bus; cut rates. 6818 Normal. Nor. 8824.

Grosvenor—5220 Kenwood.
2-2½-3 rm. newly furn. apts., $55-$85. Near U. of C., I. C., bus. Fairfax 9415.

BEAU. FURN. 2½-4-5 RM. APTS., ELEC. refrig., console stv., $35 up; lg. 5 r. apt. in 2 flat, $60; nr. L and surf. 1516 W. 62d-st.

$12.50 A WEEK AND UP—2 AND 3 ROOM apts.; near Jackson park, I. C. express, L, bus. 6724 Cornell-av.

CORNELL-AV., 5112, 1ST APT.—4 RMS., compl. furn., in-a-dor, elec. refrig.; ½ blk. I. C. exp., lake; $55 mo. Immed. poss.

WILL SUBLET 5 RM. APT.; GLZD. SLPG. porch; richly furnished; Oriental rugs; nr. 63d and Halsted. M. Davis. Normal 3306.

CARLTON APT. HOTEL—1 room kitchenette apts., refrig., quiet; all trans.; reas. 6440 Woodlawn-av.

MICHIGAN-AV., 2444—KITS., 1-2 ROOM. Private baths, free gas, elec.; $4 week up.

4 OR 5 LT. RMS., NR. I. C., $45 TO $85. New, furn. 2208 E. 70th-st. Fair. 7604.

4 RM. FURN. MOD. APT., HI. CLASS bldg., for price of 1 rm. 811 E. 46th-st.

2-4 RMS., IN-A-DOR, SLPG. PCH.; 1 BLK. I. C., bus, surf. 6938 Harper. Dor. 3401.

DREXEL, 5002—NEW DEC. 1 R. KIT., ADJ. bath, $5; 3 rs., pri. bath, $12; sl. rs., $4.

4334 ELLIS—3 AND 4 RM. APTS.; LIGHT, airy; compl. eq.; I. C., "L," bus, surf.

CITY'S BARGAIN—4 AND 6 ROOMS, BEAU. furn., rl. home. 5401 University. Dor. 1515.

NEW, FURN. LG. 4 RM. APT.; 2 BEDRMS.; G.E. refr.; nr. U. of C., I.C. 6017 Kimbark.

RENT SLASHED. 2-3 RM. APT., 2 BEDS, mod. bldg.; new, furn. I. C. S. 1410 E. 70th.

5211 WOODLAWN—ATTRACTIVE 2-3 RM. apts., elec. refr., compl. furn., $38 up.

UNUS. ATTR. 3-4-5 RMS.; NEW FURN.; ref. Bldg. refr.; all tra. 4742 Greenwood.

SOUTHWEST.

MODERN 3½ RMS., ELEC. REFR., SHOWer, rollaway bed. Republic 7227.

NORTH.

1 ROOM APTS. WITH TWIN AND DOUBLE inadors; also hotel rooms and bedroom apts.; complete hotel service; reas. rates.
LINCOLN PARK ARMS,
2738 Pine Grove-av.

BELMONT PLAZA, 505 BELMONT-AV.—Hotel rms., light, tile bath, tub, shwr., in-a-dor bed, overstuffed furn., $7.50 wk. up; 4 rms., front, 2 baths; daily serv.; $100 mo. up; near bus, surface. Miss D. V. Hall, Mgr.

4 ROOM APT., NEAR LAKE, $57.50. Completely furn.; extra in-a-dor; large, light and airy; elec. refrig.; near L bus and school. Agent 1338 Greenleaf; off Sheridan. ALSO 3 RM. APT. COMP. FURN., $45.

THE OAKDALE APARTMENT HOTEL—1049 OAKDALE-AV.
Complete hotel service—$10 week up. Large, beau. furn. 1-2-3 room kitchnt. apts. EXCELLENT TRANSPORTATION.

SHERLANE APT. HOTEL.
839 SHERIDAN-RD., 3900 N.; FIREPRF. BLDG.; 1 RM. KITNT. FURN. APTS.; $10 WK.; DAILY MAID SERV., SWITCHBRD.

916 DIVERSEY-PKWY.
1-2 rm. kits., new bldg.; lt., gas, el. refr.; linens; nr. L, bus; $35 up. Gra. 1440.

755 CORNELIA-AV.
1-3 RM. KITNT., NEWLY FURN., OUTSIDE APTS., COMP. SERV., $8-$14 WEEK.

SWANVILLE APTS.
2-3 rms., incl. light, gas, refrig., from $45. 701-15 Brompton-pl. Good trans. Bitt. 1600.

800 NORTH. AT LAKE. SUP. 4701.

244 E. PEARSON.
2-3 RMS., FURN. AND UNFURN., $55 UP.

4502-10 N. RACINE-AV.
Choice 2-3 rm. kit. apts.; mod.; nicely fur.; el. refr.; blk. Wil. L, bus, surf.; $10 wk. up.

7732 N. ASHLAND-AV.
2-3 rms., attrac. furn. or unfurn. apts.; newly deco.; nr. Howard L, bus, schools; reas.

ASHLAND PLAZA APTS.
4222 N. Ashland; 1½-3 r. kits.; gas, lt., linen, refr., maid, serv.; all tr. nr. schl.; reas.

712 DIVERSEY — COMPLETELY FURnished 1 and 2 rms., all outside; hotel service; newly decorated; 15 minutes to loop; near Diversey beach and golf links.

3, 4 AND 5 RMS., SUN PAR., EXTRA wall bed; shower; G. E. ref.; nr. lake; price same as unfurnished. 5314 Winthrop.

4 ROOM 2D FLOOR FURNISHED APT.—Large sunlight rooms overlooking golf course. 2104 Grace-st. Juniper 3858.

BEST VALUE ROG. PK.—3-4 R. NEW FUR. $47.50-$55; 2 blks. L exp.; lt., gas, Frig. Mrs. Sutton, 1340 North Shore. Bri. 5447.

GOLD COAST BACHELOR APT.—ATTR. fur. liv. rm., bed, alcove; fireplace, bath; full serv.; $60. Phone Whi. 7772 to see.

BEAU. FURN. 3 R. APT., SHOWER; GEN. Elect. refrig.; $50; nr. lake, L; incl. gas, light, linen. 807 Cornelia. Well. 6116.

FLORENCE APTS., 5406 WINTHROP-AV.—Beau. furn. 1-2-3½ rm. kit., with bedrm., full ser., el. ref., lin., gas; $35 up. Edg. 0073.

2½-3½ ROOMS—$40-$55; LIGHT, ROOMY. Gas and refrig. incl.; nicely furn.; near beach; excel. trans. 1331 Estes.

2 RS., FURN. OR UNFURN.; MOD.; AUTO. refrig.; gd. trans.; reas. 738 Aldine-av.

4-5 ROOMS, 3-5 BEDS, $50 UP. BEAUT. furn.; refrig.; 1 block lake. 1341 Touhy.

LIGHT COR. APT., 5 RMS., WELL FURN. Piano, twin beds, imm. poss. Sunny. 7275.

1 RM. KIT. APT.; NEW FIREPRF. BLDG.; complete service; $9 wk. up. 641 Aldine.

1 RM. KITNT., FURN., COMPL., CLEAN; ½ blk. all trans.; reas. 905 Fullerton-av.

1362 GREENLEAF-AV. — ATTRAC. 3 RM. apts.; blk. L, lake; reas. Briargate 6322.

1340 FOSTER—3 RS., NEW BLDG., $55; 2 bdr. eff.; new. fur.; gas, lt., Frig. Edg. 6595.

BEDRM. APTS.—3 RMS., $40; 4 RMS., $50. All outside rooms. Owner, 5825 Glenwood.

BEAU. APTS., TWIN AND IN-A-DOR BEDS, refrig., shwr.; very reas. 4639 Magnolia-av.

5827 RIDGE—ATTR. 2-3-4 RM. APTS. Everything furn.; low rates; $8 up. Edg. 0959.

2 BEAU. ROOMS AND BATH, SUIT BUS. people; exc. tran. 4600 Dover. Sunny. 9634.

4 R. APTS., FURN. AND UNFURN.; MOD.; nr. lake, L, bus; very reas. 5902 Kenmore.

901 AIRDRIE-PL., 1ST APT., 4100 N.—4-5 rms., furn. new; all conv.; reas. Buc. 3482.

5 RMS., BEAU. FUR., ELEC. REFRIG., $75. 1243 Rosemont, 2d West. Sheld. 7175.

TO RENT—FURNISHED APARTMENTS.

NORTH.

YACHT HARBOR
SUPERIOR BUILDING.
LOWEST RATES.
432 Melrose-st.—near the lake. 1-2-3 rooms completely furnished, with or without maid service. Commissary, elevator, free refrigeration, light, and gas.
AGENT ON PREMISES.

SHERONE APTS.
4423 SHERIDAN-RD.
1½-2½-3½ Rm. Apts., $50 Up.
FURNISHED OR UNFURNISHED.
All outside rooms. Radio, light, gas, refrigeration. Convenient to all transportation.

NEW LOW RENTALS
1-2-3 RM. KITCH. APTS.
6812 WAYNE-AV.
The Twayne Apt. Hotel offers everything a hotel could offer. Complete 24 hr. hotel service; close to Morse-av. exp., L, and bus.

LINCOLN SHORE APTS.
432 BELMONT-AV.
Attrac. 1-2 rm. kit. apts.; newly decorated; Frigidaire; complete hotel service; $50 up; excel. trans. Bittersweet 3313.

FURNISHED OR UNFURNISHED.

2129 DAYTON-ST.
1 BLK. WEST OF HALSTED AT WESTERN.
1-2-3 ROOMS, $35 UP.

LAKE SHORE-DR.
Beautiful 10 room apt., with 4 baths, woodburning fireplace, large living room; restricted bldg., available for 1 year at $350. Mrs. Mann. Whitehall 6882.

Loyalton Apartments
4630-32 BEACON-ST.
offers beau. furn. 1-2-3 room apts. at very low rents. Comp. serv. Best value on North Side. Inspection will convince you.

KIT. APT., TWIN BEDS, $45.
Newly decorated, in perfect cond.; full hotel service, including switchboard.
Astra Apts., 5324 Winthrop.

DAILY MAID SERVICE.
At the lake. 2½ bedrm. apts.; reas. rent; also 1½ rm. apts., $40-$45-$50; free gas, light, refrig. Loyola express, 20 min. loop. 1063 Columbia-av. Briargate 5185.

5220 KENMORE
1 and 2 room apts., all newly decorated. Complete hotel service. Reduced rates. Near all transportation.

2316 Sunnyside, Opp. Park.
Very des. extremely mod. 2-3-4-5 rm. apts. Craftex liv. rm., canvased din. rm., shower; all rms. light, airy; excel. trans.; reas.

TO SUBLEASE—FURNISHED APT., 6 RMS. Near lake; elec. ref. 862 Lakeside-pl.

NORTHWEST.

2600 N. Kimball-av. Apts.
LOGAN SQ. NEWEST 1-2-3 RM. UNITS. Attr. furn.; comp. hotel service; free frig.; elev.; nr. L, surf., bus. New low rates.

LOGAN SQ. "L"—2-3 R. APTS., NEW BLD., furn. for 4 persons; $40-$45 or by wk. 2432 Linden-pl., 1 blk. n. of Fullerton. Cap. 4377.

WEST.

NORTHPINE
APARTMENT HOTEL,
542 N. Pine-av. (5300 W.).
1-2-3 ROOM APT. HOMES OF THE "BETTER KIND."
Attractively furnished.
Large, efficient kitchens.
The most modern bathrooms.
Mechanically ventilated bldg.
Refined, homelike atmosphere.
Quiet, residential neighborhood.
Shops, parks, churches, schools, library, Y. M. C. A.
5 LINES TRANSPORTATION.
ENJOY GREATER COMFORT AT REDUCED RENTALS.

Well Furnished Apartments.
New, mod. bldg. Elec. refr. All conveniences. 2 rm., $35; 3 rm., $40; 4 rm., $45. JOHN KEMPSTON RENTAL AGCY., 4938 W. Quincy-st. Columbus 7709. Open evenings until 8.

158 N. CENTRAL-AV.
2-2½ rm. apts. Large, light, airy, homey atmosphere; dinette with French doors; gas, light, refrig. furnished; all trans.; reas.

AUSTIN ARMS APT. HOTEL
130 N. LOTUS-AV. [5430 W.]
Austin's finest 1-2-3 rms.; elec. ref., phone, linen, gas, maid serv.; ex. tr.; reas. rental.

AUSTIN APARTMENT HOTEL,
5808 W. LAKE-ST.
Complete hotel service—$10 week up.
Large beau. furn. 1-2-3 rm. kitchnt. apts.
EXCELLENT TRANSPORTATION.

"THE CHATEAU."
24 hr. swbd. serv. Roof garden. Twin beds. Reas. rts. Gentiles. 330 N. Austin. Aus. 1417.

2547 WASHINGTON-BLVD.
1 and 1½ rms.; in-a-dor; priv. bath; gas, elec. free; new. dec.; $30 up; bus, surf., L.

JACKSON GABLES—3412 JACKSON-BLVD. 1 and 2 rm. furn. mod. kit. apt.; linen, gas, elec. refrig. free; reas. Van Bur. 0107.

5 RMS. FURN. FLAT, ALL OUTSIDE; H. w. ht.; $11.50; also 3 rms. 3330 Fulton.

SYLVAN MANOR APTS., 4301 MONROE-ST. 1-2 rms., maid, linen, gas, light, Frigidaire.

2127 JACKSON-BL.—2-3 R. KITS., $7-$12; sgl. rms., $4; el., gas, linen, maid service.

4821 ADAMS-ST.—2 ROOM KIT., $35. El. refr. Suitable 2-3. Ideal location.

WANTED—TO RENT—APARTMENTS.

FURN. APT.—NORTH SIDE; 5 RMS.; NR. Drake; quiet; 1 person; not over $150. Address M E 421, Tribune.

TO RENT—STORES.

South Side.

1642 E. 55TH-ST.
1869 E. 71ST-ST.
UNUSUAL OPPORTUNITY FOR A HIGH CLASS DELICATESSEN.
WM. T. WOODLEY & SON.
1638 E. 55th-st. Hyde Park 2187.

401 E. 69TH, COR. S. PARK-AV.—SUIT. hardware; any ret. bus.; reas. Cent. 5885.

North Side.

EXCELLENT LOCATION FOR BAKERY, dry goods, millinery, etc. 6610 N. Western-av. Owner. Edgewater 0686.

Suburban.

6513 W. 22D, BERWYN—STM. HT., SUITAble any line; now occupied by dancing studio. Berwyn 2556-M after 5 p. m.

TO RENT—OFFICES AND SHOPS.

Central.

ENGINEERING BLDG.
PRIVATE OFFICES.
ALSO
FURNISHED AND UNFURNISHED
Desk space. Mailing address.
Phone and Secretarial Service.
205 Wacker-dr., Suite 200. Central 1689.

NEAR NORTH SIDE
Smart shops on and just off of North Michigan-av.; some with living quarters, some that can be shared with other tenants, making rent extremely low.
COOK ESTATE.
161 E. Erie. Superior 2875.

32 N. STATE, S. W. CORNER WASH.—Attractive offices; splendid light; night service; center of loop; single r., $25 up; with recep. rm., $40 up; few furn. Beau. desk space, steno., phone. SWIGART & CO., Room 601.

THE FINEST MAIL, PHONE, DESK, OR private office service in Chicago; any combination desired; no lease; new equip.; club facilities free; 8 a. m. to 6 p. m. ENTIRE 6TH FLOOR 201 N. WELLS BLDG.

920 N. MICHIGAN-AV.—at the corner of Walton-pl.
FLOORS 4,400 sq. ft.; will divide; suitable for professional or retail bus. Sup. 3912.

BEAUTIFUL OFFICE, SALES, DISPLAY OR studio space; unusually light; low rent.
EDWIN J. BOWES JR. & CO.
154 E. Erie-st. Whitehall 6026.

OFFICE ECONOMY PLAN—FURN. OFFICE, $25; DESK, $10. IN SMALL SUITES WITH SEC. SERVICE. Rm. 420, 82 W. Washington-st. Andover 5696.

COMPANY BUILDING FIELD WILL SHARE office and secretary expenses. Erie-st. Reasonable. Free priv. parking. Ph. Del. 3754.

DESK SPACE—MAIL, PHONE SERV.; UP to $10. R. 609, 53 W. Jackson. Wab. 1078.

SHARE LARGE OFC. WITH RESPONSIBLE party, $10. 529 S. Franklin, Rm. 308.

MAIL ADDRESS AND PHONE SERVICE; open 8 to 6; $2 mo. 108 N. Dearborn, R. 514.

35 S. DEARBORN-ST., OPP. FIRST NAT. bank; desir. quarters; efficient serv. R. 602.

WANTED—STORES, OFFICES, LOFTS.

WANTED—SMALL SHOP; HEATED, LIGHT. North side; Reas. Address M G 53, Tribune.

OFFICE SPACE IN EXCH. FOR LIGHT stenographic serv. Bev. 8849.

STORE FIXTURES.

"EVERYTHING IN STORE FIXTURES" CLOSEOUTS—CASH OR EASY TERMS. Chicago Store Fixture Exch., 1708 S. State.

WE SELL FOR LESS
Display fixtures, reflectors, Nat. cash reg., floor cases, mirrors, racks. 39 N. Halsted.

6 HOLE SODA FOUNTAIN; FULLY EQPD. at ½ price. Cash. 124 S. Marion-st., Oak Park. Village 8316.

FRIGIDAIRE, 20 CU. FT., SUIT. REST. tearm.; $300 val. sac. $125. Buck. 6688.

USED HAIRDRYERS, WAVING MACHINE, dressers, cheap. PAIDAR, 1108 N. Wells-st.

REAL ESTATE FOR SALE.

APARTMENT BUILDINGS.

South Side.

Now Cut to Below Present FALLEN PRICES.
1339 W. MARQUETTE-RD.
5-6 rooms, pressed brick 2 flat, porcelain baths, 2 furnaces; lot 25x125 ft. to alley; across from Ogden pk.; near St. Brendan's church and school. My need of cash your gain. Agent at bldg. Fri., Sat. and Sun., 2 p. m. to 6 p. m. Foster, owner, 5920 Eggleston-av. Went. 4287.

2 FLT. BR., NR. 79TH-ASHLAND; PRICED to sell; trade for bung., cott. Wen. 6223.

North Side.

2 FLT. EXC. RAV. DISTR.; ANY REAS. offer consider. By appt. only. Sun. 6711.

Northwest Side.

FOR SALE—EQUITY 2 FLAT BRK., 4-5 rms.; like new; make offer. Owner. 5227 N. Mason. Pen. 7634.

BUSINESS PROPERTY.

South Side.

100% RENTED—3 STORES, 2 CAR GAR.; N. W. cor. 79th and May; must sacr., cash or trade for apts. or sm. Owner. Web. 1627.

Northwest Side.

BEST OFFER TAKES THIS
Two story frame on Belmont near California-av. For information see Mr. Eggers, 1931 Milwaukee-av. Humboldt 2243.

S. E. COR., CENTRAL-AV., AT ADDISON, one of the best gas sta. on N. W. side, will sac. for cash only. Gust Sharres, 3912 N. Cicero-av. Kildare 5889.

HOUSES.

South Side.

REPOSSESSED HOMES—
5 R. BRK. BUNGS.—PRAC. NEW; $4,500; easy terms; furnace heat; floored attics; tile bathrooms; large cement basements; cedar closets; large lot; all imp. in; streets paved. These homes are modern in every respect and formerly sold for $7,450 and up.
FRANK DE LUGACH, OWNER.
10153 Princeton-av.
Open 7 days a week and every evening.

Southwest Side.

MY 4 ROOM HOUSE—LOT 90X125; FULL plumbing, gas and elec. $2,750. Easy tms. to resp. buyer. Address N 499, Tribune.

6 RM. MOD. BUNG., 32X125, SAC. LEAVing town. 6609 Campbell. Hem. 0010.

NEW 6 RM. BRICK BUNGALOW AND GAR., $5,800. 3847 W. 61st-pl. Prospect 2419.

North Side.

$3,500 LESS THAN COST
to build will buy this new modern 6 room bungalow. Call Hollycourt 1505.

JUST PURCHASED, GOOD BRICK HOUSE fronting Lincoln Park to avoid foreclosure. Will sell same at cost, $7,500 or a little less. Room 247 Conway or call Rand. 9121.

6527 N. ARTESIAN-AV.—5 RM. MOD. bung.; will sacrifice for quick sale. Mrs. A. J. Maloney, 266 Linden-lane, Merion, Pa.

Northwest Side.

FORECLOSED AND REFInanced modern bungalow home. $1,000 cash, balance to suit. Address A J 43, Tribune.

MODERN 5 ROOM BUNGALOW, LARGE enclosed porch. Corner lot. Will sacrifice. 6160 Neola-av.

West Side.

A Most Wonderful Bargain.
A foreclosed modern English brick home. Handy to "L" transportation. $2,000 cash, balance to suit. Mansfield 8086.

VACANT.

South Side.

HIGH. RESTR. RES. COR., 48X125, 77TH-Bennett, $4,500, best offer. Pull. 8522.

REAL ESTATE—MFG. PROPERTY.

FOR SALE OR LEASE—NEW, MODERN 1 story, daylight, fireproof building, 40,000 square feet with additional land for expansion. Can be secured for a very reasonable price. Telephone Mansfield 9727.

REAL ESTATE—OAK PARK—AUSTIN.

$4,200 BUYS OAK PK. BUNG., NR. GARF. L; 5 r., slp. pch., gar.; nr. schl.; new 1st mtg. Pilgrim, 5637 W. Lake. Vil. 5100.

6 R. HSE.—FURN. HT.; 2 CAR GAR.; FINE yard; sacrifice. 4945 W. Ohio. Mans. 1393.

REAL ESTATE—SUBURBAN—SOUTH.

General.

HILLTOP WOODED ACRE $400, TERMS; 5 a., $1,500; beaut. property, 20 mi. to loop; low taxes. Address A L 456, Tribune.

Beverly Hills—24 minutes to loop

SELL OR RENT.
Beau. loc. Bev. Hills. New 9 rm. resid. Lot 90x132. Nr. trans., schs. 10000 Seeley.

LONGWOOD-DRIVE HOME ON RIDGE—4 bedrooms; timber; lot 50x185; $8,500; terms. L. Ficklen & Co., 1915 W. 103d-st.

NR. ST. BARNABAS CHURCH—6 RM. BRK. H. w. ht.; gar.; 40 ft.; $7,000. Beverly 3820.

Midlothian—39 minutes to loop.

WILL SACRIFIC 3 HOUSES, 1 BRICK, 2 frame, furnace heat, large lots, for as low as $2,950; $300 cash, $25 per mo., including int. Address A M 593, Tribune.

REAL ESTATE—SUBURBAN—S. W.

General List.

4 RM. UNFINISHED HSE.—3½ ACRES; EL. light; on stone road; east of Naperville on C., B. & Q. R. R. J. A. Sherman, 6211 S. Troy-st. Republic 4995.

REAL ESTATE—SUBURBAN—NORTH.

Evanston—19 minutes to loop.

SELL OR RENT—COMP. BEAU. MOD. 8 rm. brk. home in Univ. res. sec. Ex. constr., oil burner, h. w. ht., 3 baths; gardens, dbl. gar.; gd. trans. Address M E 535, Tribune.

Niles Center—34 minutes to loop.

WILL SAC. $2,500 NILES CENTER LOT. Clear. Make offer. 3237 Seminary-av.

REAL ESTATE—SUBURBAN—N. W.

General.

NEW 4 R. HOUSE ON FULL ACRE ADJAcent to beaut. lake; good swimming, fishing, golf; 40 min. on C. & N. W.; $150 cash, $20 month. Address L X 175, Tribune.

Arlington Heights—33 min. to loop.

BEST OFFER TAKES MY 5 RM. ENG. type shingle house; full bsmt.; mod. plumbing; 2 car garage and chicken house; 1 acre; concrete hwy. State 3861.

REAL ESTATE—SUBURBAN—WEST.

General.

BIG BARGAIN.
½ ac., 5 rm. mod. hse., 2 car gar.; 1 blk. to Ogden-av. exp. service to loop. Dandy place for chickens; $3,750. Easy terms. F. H. Elmore, 6314 S. Mozart-st. Hemlock 5117.

NEW COTTAGE, CHICKEN HOUSE—FINE black soil; near Lake-st. hwy. $1,350. Terms to suit. Address L X 173, Tribune.

Maywood—18 minutes to loop.

6 RM. HT. W. HT. HOUSE WORTH $9,500. Recvr.'s price $4,500; $500 cash, $45 mo. Best loc., L trans. 609 Lake-st., Maywood.

BANK RECVR. OFFERS $5,200 BUNG. FOR $2,200; $200 cash, $30 mo.; all imp. Peacock, 609 Lake-st., Maywood.

BANK RECVR. OFFERS $5,200 BUNG. for $2,200; $200 cah., $30 mo.; all imp. Address P 585, Tribune.

REAL ESTATE—SUMMER RESORTS.

RECEIVERSHIP
by order of court; must sell 50 home sites during Sept. on most beautiful part of Fox river. 50x150 ft.; water rights; no reas. offer refused. Terms. Franklin 0280.

LAKE LOT—40X125; LAKE RIGHTS; $195; terms, $5 month. Also bargain cottage; 38 miles northwest of Chicago.
ADDRESS M E 431, TRIBUNE.

A CHANCE TO OWN YOUR OWN PRIVATE entire lake on 235 well wooded acres, 12 miles south of Rhinelander; only $2,900. Gillette, 1121 N. 5th-st., Milwaukee, Wis.

BUY DIRECT FROM FARMER-OWNER, 50 x150 lake lot on Chain-o'-Lakes, near Antioch; $150; tms. Address M E 514, Tribune.

LARGE 50 FT. LOT AT WAUCONDA, $189. Terms. 35 miles Chicago; full lake privileges; good beach. Address M B 121, Tribune.

QUICK SALE—MY 3 RM. COTT., LOT 104 x116; lge. Wis. lake; $775; tms.; gd. fishg., hunting; Gentiles. Address M F 52, Tribune.

OWNER MUST SELL 3 RM. COTTAGE ON beau. sand bottom Wis. lake; mod. conv.; $575; terms. Address M E 517, Tribune.

MY SUMMER COTT., ½ VAL., $650; PART cash; lge. Wis. lake; fishg., sand beach; 2½ hrs. drive. Address M E 539, Tribune.

YEAR ROUND ENGLISH TYPE COTTAGE, well built; at lake nr. McHenry; 1 hour Chgo.; $850. Address M D 510, Tribune.

$5 MO.—HILL TOP LOT ON LAKE NR. Antioch; pr. $250. Address M F 51, Tribune.

REAL ESTATE—FARM LANDS.

Illinois.

140 ACRE FARM—40 MILES FROM CHIcago, near Antioch and Milwaukee-av.; 26 milking cows, 8 heifers, 4 horses; farm fully equipped; owner sells, or trade for Chicago property. A. A. Zuwalski, 1011 N. Ashland.

10 ACRES OF WOODS AND CREEK NEAR Elgin. No bldgs. Price $1,750. $500 cash. Write Box 135, Wayne, Ill. No trades.

10 ACRE—NEW COTTAGE; TOTAL PRICE $2,750; will divide. Apply owner, Randrd., Cook and Lake Co. line. A. Wilson.

18 ACRES ON HIGGINS-RD., 5 MILES E. of Dundee; fine soil; electricity; $2,700. $500 cash. Phone Franklin 8532.

2½ ACS. ON NORTH-AV. SUPER-HIGHWY. Barg. P. O. Box 366, Highland Park, Ill.

REAL ESTATE—FARM LANDS.

Michigan.

40 ACS., 80 RODS TO VILLAGE; ELEC. avail.; maple grove, 2 a. fruit, good 5 r. hse., 26x40 barn, silo, etc. Sacrifice. Only $2,500, $500 cash. Roessler, 140 S. Dearborn.

80 A.—S. W. MICH.; GOOD 6 RM. HOUSE, barn henhse.; fertile land, no sand; 4 a. berries, alfalfa; close lakes; only $2,950; one-third cash. Address A H 566, Tribune.

80 AC., 25 MI. LUDINGTON; CABIN, BARN, fruit trees, river; half cleared; $1,000; no trades. C. D. King, 1842 W. 50th-st.

7 A. ON LAKE; BEAUTIFUL HOME; FIREplace; hardwood floors; elec.; fruit. L. HESSER, Hastings, Michigan.

20 A., 1 MILE TOWN, TIMBER, CREEK, 5 rm. house, barn; $1,150, $125 cash, $15 month. Evans-Tinney Co., Fremont, Mich.

Oklahoma.

OWNER FORCED TO SELL ENTIRE 10 acres for $50; $5 mo. Midway 9170.

Wisconsin.

AVOID FARM MORTGAGE.
Better pioneer on the Lonnquist plan and build log building from your own timber. You can make a real farm home without debt, in the best district in Wisconsin. We go to property each week. Trip, $10, including all expenses. Moving pictures every evening next week free, 8 o'clock.
LONNQUIST, 40 N. DEARBORN.

SOO LINE LAND GRANT LANDS IN UPper Wisconsin. Free information. Ask for Booklet No. 53. Homeseekers' rates. Address H. S. FUNSTON, Land Dept., Soo Line Ry., Minneapolis, Minn.

Miscellaneous.

100 ACRES, $1,550; 6 CATTLE.
Horses, hens, tractor and equipment, machinery, vehicles, half or 25 acres oats, 20 acres buckwheat, 2 ac. potatoes, 2 beans, hay, etc.; also contract for carrying school children at $50 monthly; pleasant 6 room house; good cement basement barn; other bldgs.; handy town, good water; 80 acres level tillage; only $1,550 for all; part cash; pg. 32 NEW FALL CATALOG of many bargains free. STROUT AGENCY, 7-J S. Dearborn-st. State 7975.

BARGAINS—FARMS AND LAND. FREE book-map. A. W. Blom, Menominee, Mich.

REAL ESTATE SERVICE.

DON'T SACRIFICE YOUR PROP.—TRY US for best deal in Chi. 123 W. Madison, R. 601. Also open eve. 7-9 Mon., Wed., Fri.

REAL ESTATE WANTED.

Apartment Buildings.

CASH FOR EQ. IN APT. BLDGS.; NO trades; no com., no prorations, or will refinance. Address P 563, Tribune.

Resort Property.

WANTED—SUMMER COTTAGE ON LAKE. State terms. Address P 324, Tribune.

Miscellaneous.

WANTED—FOR CASH, GAS STATION ON A highway, Illinois, Indiana, Wisconsin, or Michigan. A. N. Glatt, 8026 Cottage Grove-av. Open Sundays.

REAL ESTATE FOR EXCHANGE.

Apartment Buildings.

BEAUTIFUL NEW 2 APT. BLDG., 6 ROOMS each; 2 car brick garage; hot water heat; N. W.; 1st mtge. $7,500; exchange for Miami, Fla., clear home and cash. Address M E 142, Tribune.

Farms and Acres.

WANTED—DIRECT FROM OWNER, EQUIties in large apartment buildings for clear farms. Send full details for immediate reply. Address A B 333, Tribune.

140 ACRES IN WISCONSIN; 7 RM. HSE.; all implements; will trade for Chicago property. 1436 N. Campbell-av.

Vacant.

WANT EQUITY IN BUNG., 2 OR 3 APT. bldg., for my well loc., clear, wide S. S. lot. Wilson, 6305 S. Western-av. Pros. 0010.

REAL ESTATE LOANS.

First Mortgage.

WANTED—1ST MTG. LOAN—$10,000.
W. Irving Park, Central-av., double sec.; trans., bus, cor.; lib. comm.; ample security. Address P 413, Tribune.

COLLATERAL LOANS ON 1ST MTGES. 1ST MTGS. BOUGHT, SUBST. DISCOUNT. General Acceptance Co., 139 N. Clark-st.

SPECIAL FUND FOR WELL SECURED Real Estate Loans up to $20,000. CREMIN & O'CONNOR, 33 N. La Salle-st. State 0240.

Junior Mortgage.

2D MORTGAGE LOANS
TRUSTEES SYSTEM SERVICE.
TRUSTEES' SYSTEM BLDG., N. E. CORNER WELLS AND LAKE-STS. . . . . . ANDover 2121
1630 BELMONT-AV. . . . . GRAceland 3800
3940 W. MADISON-ST. . . . . KEDzie 2222
724 W. 63D-ST. . . . . ENGlewood 1230

2D MTGS. MADE IN ONE DAY. SIMMONS BROS., 69 W. Washington. Rand. 9149.

BUILDING MATERIALS.

Lumber.

WALLBOARD, 48", ALL LGTHS., FT. $ .02¾
Roofing, slate, sur., nails, cem., roll 1.69
New lath, 32"; 50 in bdle. . . . . . bdle .20
Weather strips, metal, $1 value . . . set .25
Plaster board, 32x48", 29c ea. . . . ft. .02¾
BOSLEY WRECKING CO.
2500 Elston-av. Armitage 7520.

YOU WILL POSITIVELY SAVE MONEY ON lumber, millwork, roofing, wallboard, etc. 3509-15 Belmont-av. Independence 4800.

STOCKS AND BONDS.

SCHOOL SCRIP, TAX WARRANTS AND real est. bonds. Best cash prices. August C. Sievers & Co., 120 S. La Salle. State 4253.

REAL ESTATE BONDS AND TAX WARrants bought for cash. Witbold Securities Co., 134 N. La Salle-st. State 7500.

WE MAKE LOANS ON R. E. GOLD BONDS and other securities; also buy outright. Room 504. 72 W. Washington.

WE BUY REAL ESTATE BONDS. LOUIS STERN & CO., 134 N. La Salle-st.

WANTED — CRYSTAL LAKE COUNTRY Club Bonds. See J. Daehler, Crystal Lake, Ill.

WE BUY OR LOAN ON R. E. BONDS, TAX warrants. Suite 712, 134 N. La Salle-st.

MORTGAGES.

WILL BUY 1ST MTG. REAS. DISCOUNT. Fink, 3333 Washington. Nev. 2966.

BUSINESS DIRECTORY.

Associations.

HELP END PROHIBITION,
JOIN THE CRUSADERS.
Write for full info. 410 N. Michigan, R. 466.

Billiards and Bowling.

4½X9 POOL TABLE, LIKE NEW, REASONable. 4280 Archer-av.

Building and Remodeling.

PLASTERING, CEMENT WK., REINforced concrete steps, brick wk., whitewashing, chimney repair; city, suburbs; terms if desired; lowest rates. Went. 7249.

Cameras and Optical Goods.

WANT GOOD USED MOVIE PROJECTOR; 16 millimeters. Phone Euclid 8882.

Dressmaking and Embroidery.

LAYETTE, HAND MADE 16 PC. $4. CHILdren's dresses, 50c up. Seeley 1959.

Exterminators.

DEADLINE EXTERMINATOR. HUB. 4300. GUARANTEED RESULTS, 4 HOURS.

General Contractors & Architects.

BUILD NOW FOR WORLD'S FAIR. GENeral Bldg. Contractors Co. will build for property owners on time payment; change your attic into sleeping rms. for World's Fair visitors. This Co. has just finished one of the World's Fair Ground Bldgs. Call us now. Est. free. 309 S. La Salle. Harr. 8938.

Landscaping.

DO YOUR SODDING NOW—KENTUCKY SOD. 20c sq. yd.; finest blue grass, 18 in. by 6 ft. Delivered city or suburb. Merr. 5700.

Moving, Storage, and Hauling.

HAVE NEW 1½ TON TRUCK; WANT hauling, local or long distance; owner drive. Reas. Address X 486, Tribune.

LOCAL AND LONG DISTANCE MOVING, all loads insured. Very lowest rates. Van Buren 4523.

SPECIAL—WILL MOVE 4 ROOMS FOR $10; 3 exper. men; ins. truck. Van Buren 1827.

WTD.—RETURN LOADS; 25 YRS.' EXP. Loads insured; reas. rate. Diversey 2027.

MOVING SPECIAL AS LOW AS $1.50 PER room; insured service. Graceland 4946.

Painting and Decorating.

Best Work—Lowest Cost.
Painting, paper hanging, decorating, etc. Call Merrimac 3717.

PAPER HANGING, 25C A ROLL—PAINTing and calcimining; reasonable. Div. 5540.

Paints.

BANKRUPT—FACTORY SALE, SELLING out paint division Elaborated Roofing Co., guaranteed $3.75 house paint, $1.25 gal.; satisfaction guaranteed or money refunded. 2260 Elston-av. Armitage 1440. Open 9-6.

Refrigeration Service.

PLUMBING AND ELECTRIC REFRIGERAtion service. Units installed. Steamfitting. Call us. Buckingham 6688.

Rug Cleaning and Repairing.

9X12 RUG THOROUGHLY CLEANED $1.50. BROADWAY RUG CLEANERS. 2540 Elston-av. Armitage 8575.

9X12 RUGS CLEANED BY EXPERTS LIKE new and glue sized; only $2.50 now. Regular $4 job. The Federal. Lincoln 0134.

9X12 RUG, STEAM-NAPHTHA CLND., $2. ACE RUG CLEANERS. Ph. Keystone 9414.

BARTER AND EXCHANGE.

SURGEON OFFERS HIS SERVICES FOR carpeting, plumbing, decorating and electrician's work. Address N 512, Tribune.

VIOLIN, WORTH $150, EXCH. FOR AUTOmobile. South Shore 10546.

6 VALUABLE ROOM SIZE ORIENTAL rugs and cash; will exchange for large diamond. Address M E 213, Tribune.

OFFICE DEVICES.

MAIL ORDER HOUSE OFFICE MACH. AND supplies. 190 N. La Salle. Fra. 5235.

LOANS.

Personal, Property, and Salary.

Why pay more Than Household's low rate?

Cash loans up to $300 to husbands and wives at reasonable rates. Loans above $100 up to $300 made at a rate less than the usual small loan rate.

If you are keeping house and can make regular monthly payments, you have all the security needed for a Household loan.

Quick service. Strictly confidential. Husband and wife only need sign. No endorsers. 20 months to pay.

LOOP:
77 W. Washington, 10th floor. State 0151
105 W. Monroe, 5th floor. State 1777
105 W. Madison, 14th floor. Franklin 0885
ROGERS PARK:
1737 Howard-st., 2d floor. Rog. Pk. 8320
WEST:
4010 W. Madison-st., 4th floor. Kedzie 0704
9 S. Kedzie-av., 3d floor. Van Buren 0100
CICERO-BERWYN:
6012½ W. 22d-st., 2d floor. Cicero 6400
OAK PARK:
1140 Lake-st., 3d floor. Euclid 503
NORTHWEST:
2800 Milwaukee-av., 5th floor. Capitol 3440
4710 Irving Park, 2d floor. Pensacola 4570
NORTH:
1951 Irving Prk, 2d flr. Buckingham 1008
4753 Broadway, 11th floor. Longbeach 7163
SOUTH:
841 E. 63d-st., 4th floor. Plaza 8360
736 E. 63d-st., 2d floor. Fairfax 2839
6856 S. Halsted-st., 2d fl. Englewood 5534
SOUTHWEST:
6255 S. Ashland-av., 2d floor. Hemlock 4510
2355 W. 63d-st., 2d floor. Republic 4472
SOUTH CHICAGO:
9130 Commercial, 2d floor. So. Chicago 0108
ROSELAND:
11106 S. Michigan, 2d fl. Commodore 3880

HOUSEHOLD Finance Corporation

QUICK—
LIBERAL—
CONFIDENTIAL—

Salary Loans On Your Signature Only
$25 to $300 at
NO EXTRA COST.
An Unequaled Method.

Come in or phone. Learn how liberal our SALARY LOAN METHOD really is. You'll like the simplicity of the entire transaction.

NO ENDORSERS—NO MORTGAGES.
NO PUBLICITY—PAYMENTS TO SUIT.
Furniture, Auto and Co-Maker Loans Made If Requested.

LOCAL LOAN CO.
UNDER STATE SUPERVISION.
27 W. WASHINGTON. RANDOLPH 8400
821 W. 63D-ST. ENGLEWOOD 7800
1212 N. ASHLAND. BRUNSWICK 3100
4013 MILWAUKEE. AVENUE 1400
1 N. CRAWFORD. KEDZIE 5900
8 N. OGDEN-AV. HAYMARKET 4700

Personal Finance Says
You can solve any family financial problem with a "PERSONAL" LOAN. Our service is prompt and confidential. The cost is low. SMALL MONTHLY PAYMENTS.

PHONE—WRITE—OR VISIT the nearest PERSONAL office.

CHICAGO—PERSONAL.
4554 Broadway, 2d floor. LONgbeach 4083
4770 Lincoln-av., 2d fl. LONgbeach 6357-8
3982 Milwaukee-av., 2d fl. PALisade 0989
4010 W. Madison-st., 2d fl. NEVada 2134
757 W. 79th-st., 2d fl. RADcliffe 8228
841 E. 63d-st., 3d fl. HYDe Park 1472
2403 W. 63d-st., 2d fl. REPublic 7229
OAK PARK—PERSONAL.
1040 North-blvd., 2d floor. VILlage 6840
CICERO-BERWYN—PERSONAL.
5623 W. 22d-st., 2d floor. CICero 5203
EVANSTON—PERSONAL.
708 Church-st., 2d floor. GREenleaf 6081

Personal Finance Co.

Cash . . .
$25 to $300 . . .
Salary or Furniture

A quick, dignified transaction giving you the full amount of the loan at legal rates with repayment to suit your convenience.
Our FRIENDLY LOAN SERVICE has been popular for the past 43 yrs.

CALL—WRITE—OR PHONE

C. C. ERD
7 S. DEARBORN-ST. ROOM 916.
PHONE CENTRAL 4733-34.

MONEY for EMERGENCIES.
Cash Loans up to $300.
Salary or Household Loans.
24 Hour Service.
Courteous—Confidential.
Public Loan Corporation,
4013 MILWAUKEE-AV.
Pensacola 8144.

MONEY?
LOANS—$25 TO $300.
Salary or Furniture.
T. B. WARD
8 S. DEARBORN, RM. 612. RAND. 2060.

Borrow from Tower
LOANS UP TO $300.
QUICK SERVICE. CONVENIENT TERMS.
Tower Finance Corp.
28 E. JACKSON-BLVD. WABASH 2291.

SALARY OR FURNITURE LOANS.
$10 TO $300.
IMPERIAL CREDIT CO.,
30 W. Washington-st., 11th floor. Fra. 8924.
SOUTH SIDE OFFICE:
6317 S. Halsted-st. 2d Floor.
ENGLEWOOD 0168.

BUSINESS LOANS
up to $10,000 on the equipment of factories, restaurants, laundries, hotels, rooming houses, etc. Easy time payments.
Also loans on accounts receivable.
F. BOLAND, 215 W. Randolph. Frank. 1966.

NEED MONEY?
For "Personal" Loans
See BACK COVER of the NEW Chicago TELEPHONE BOOK.

Household and Salary Loans,
$50 TO $200.
Chicago Finance Co.,
11 S. La Salle-st., Room 1301. Central 1060.

LOANS OVER $100 AT REDUCED RATES.
Commonwealth Loan Co.
WABASH 8233. 9 CHICAGO OFFICES.

PROMPT LOANS TO EMPLOYEES.
FIRST NATIONAL FINANCE CORP.,
127 N. Dearborn-st. Room 322. Rand. 4877.

TEACHERS' LOANS, WITH TAX WARR. as security. R. 1746 Pittsfield Bldg.

OFFICE FURNITURE, FILES, SAFES.

STEEL LOCKERS, MAP CABINETS, FINE desks and chairs, bookcases, adding machine. 529 S. Franklin, Rm. 308. Web. 4414.

DESKS, CHAIRS, STEEL AND WOOD FILES, safes, directors' outfits. Very cheap. Geiser, 339 S. Wabash-av., 2d Floor. Webster 4073.

CLOSING OUT USED FURNITURE OF SEV. Chicago offices cheap. 323 W. Madison.

USED OFFICE FURN., FILES, SAFES, tables, and chairs, cheap. 173 W. Lake-st.

DESKS, FILES, SAFES, CARPET, STOR., blue print cab. 427 S. Wabash-av. Har. 1567.

OFFICE FURNITURE CLEARING HOUSE. Largest stock. Lowest prices. 236 W. Lake.

FILES, $5; DESKS, CHAIRS, TABLES, ETC. RILEY & STAFFORD, 315 S. Wabash, 2d.

STEEL FILES, DESKS, CHAIRS, SAFES, Kardex, etc., at low prices. 1239 S. Mich.

BOATS, YACHTS, ETC.

MOTOR BOAT FOR SALE—1930 21 FOOT Dodge runabout; A1 condition; $1,000 cash. For full information write Guest Machine Works, Huntington, Ind.

CHRIS CRAFT—26 FT. DE LUXE 200 H. P., practically new. Barg. Frank. 7056.

28 FOOT SLOOP—NEWLY EQUIPPED; EXcellent cond.; reasonable. Oakland 6495.

AUCTION SALES.

WILLIAMS, BARKER & SEVERN CO.
423 S. Wabash. General Auctioneers.
Furniture, Carpets, General Household Goods.
Telephone Harrison 3777.

MOON MULLINS—KAYO WANTS THE MOST FOR HIS MONEY

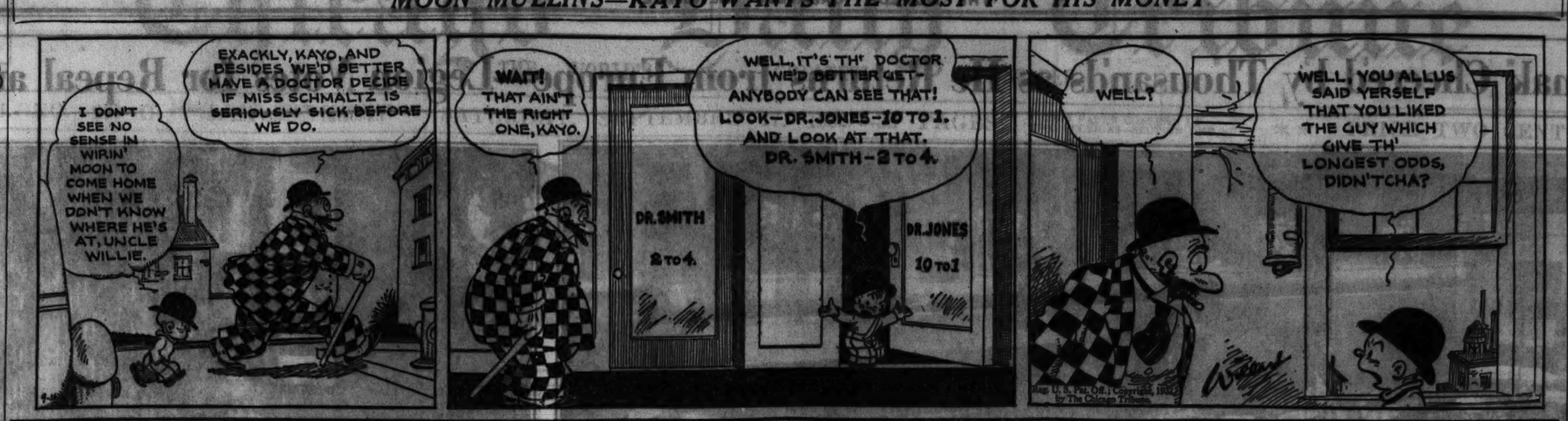

USED AUTOMOBILES FOR SALE.

Willys-Knight
Willys 6 and 8

A LIMITED NUMBER OF THE

LATEST 1933 Models
New Streamline Series.

USED LESS THAN 30 DAYS AS

DEMONSTR'TORS AND OFFICIAL CARS

Virtually new cars that were driven only by our own experienced men on short demonstrations and as courtesy cars for prospective buyers. Several were used by Company officials.

SAVINGS UP TO $500

LATEST FEATURES
Streamline Bodies – Free Wheeling – Ride Control – Startix – Syncro-Mesh – Silent Second–V-Type Radiator and Grill, etc.

Willys 6 DeLuxe Coach.$595
Willys 6 Cust. Sedan..... 695
Willys 8 Cust. Sedan..... 975
Willys-Knight Custom Sed.
Big 6 De Luxe Custom Sedan. 2 side mountings. 2 extra tires, chromium tire covers, trunk rack. A most beautiful car.
WAS $1,608–NOW $1,095

STANDARD NEW CAR SERVICE POLICY.
Free Inspection–90 Day Guarantee on Labor & Parts.

16 Months to Pay

Your present car regardless of condition will be taken in trade and may equal or exceed the down payment.

P. C. Gartley, Inc.
WILLYS-OVERLAND DISTRIBUTORS.
2247 S. Michigan-av. Victory 2931.
2484 Milwaukee-av. Republic 4114.
6631 S. Western-av. Belmont 2778.
Open Sunday and Evenings Till 10 P. M.

AUBURN—'30 4 DR. 5 PASS. SEDAN, DR. very little; reposs.; fully eqpd.; sacr. for $295; your car as down pay.; bal. 12-24 mos.; 7 day driv. trial.; 90 day guarantee. G. N. C. Finance Corp. at Crawford
3939 Washington-blvd.

AUBURN—LATE 1931 CUSTOM DE LUXE 5 pass. sedan, w. w., white wall tires, free wheeling, $545; terms. 3327 Milwaukee.

AUBURN—1931 CUST. SED., FULLY EQPD., $585. Terms. Miller, 4444 Irving Park.

AUBURN—'30 6 SEDAN, $165; TEACHER needs cash. Miss Ray, Euclid 1808.

Buick—1930 64C Coupe.
This beautiful Master 6 coupe looks just like a new car. Has 6 wood wheels and side mounts; tires show no wear; motor is absolutely perfect; $165 down. Terms to suit.
HEALY MOTOR SALES.
7601 Stony Island-av. Regent 6004.

BUICK—1932 STR. 8 4-DR. 5-PASS. USED De Luxe Sedan; wire whls., heater, spotlight; orig. cost $1,597. Positively cannot be told from new; free wheeling, Wizard control; reposs. Sacr. for $945. Your car as dn. pay.; bal. 12-24 mos. 7 day driv. trial. 90 day guarantee. G. M. S. Finance Co.
4635-37 Washington-blvd.

BUICK—46-30 COUPE; THIS POPULAR General Motors' product in its excellent condition, both inside and out, represents today's greatest value; priced to sell quickly at only $550; trade; terms.
Do you know about "Red Star" Cars? Ask ...

USED AUTOMOBILES FOR SALE.

Let Us Save $ for You
Drive on Our Guarantee.

$585 BUYS
1932 Oldsmobile De Luxe Sedan.
1931 Chrysler 6-70 Coupe.

$485 BUYS
1931 Willys 8 Sedan; a beauty.
1929 La Salle Coupe, rumble seat.
1932 De Soto 8 Sedan.
1932 Graham 6 Sedan.

$425 BUYS
1931 Chrysler 6 De Luxe Roadster.

$385 BUYS
1931 Hupmobile 6 Coupe, like new.
1930 Studebaker 8 Conv. Coupe, rum. seat.
1931 Durant 6 De Luxe Sedan.
1928 La Salle 4 pass. Coupe.

$350 BUYS
1931 Pontiac 6 Coupe.
1931 Essex 6 Coach, like new.

$325 BUYS
1930 De Soto 8 Sedan.
1929 Auburn 120 De Luxe Sedan.
1930 Chrysler 6 Sedan.

$275 BUYS
1930 Oakland 6 Coach.
1929 Graham 621 Coupe, 4 pass.
1931 Ford Coupe, like new.

$165 BUYS
1929 Essex Coupe, rumble seat.
1929 Essex Coach.

MANY OF THESE CARS HAVE 6 WIRE WHEELS, SIDE MOUNTS, AND ALL ARE GUARANTEED. EASY TERMS.

MILLER MOTOR SALES
4444 Irving Park-blvd.

Fords—500—Chevrolets
Priced Lowest in History.
500 GUARANTEED CARS REDUCED 60%; $20 CASH, BALANCE E-Z. No endorsers. '29s, '31s, $75 UP; '27s, '28s, $25 UP.
1932 STATE LICENSE FREE.
Your car as down payment. Always open.
LEVY AUTO AND FINANCE CO.,
724 Milwaukee, Cor. Carp'n'r

CADILLACS—V-12S—V-8S.
SAVE OVER ½.
THE GREATEST VALUES EVER OFFERED. THINK OF IT! A BEAUTIFUL FLEETWOOD V-12 DE LUXE $4,200 CAR FOR AS LOW AS $1,875, SEDANS, COUPES, AND CONVERTIBLES. VIRTUALLY BRAND NEW 1931'S. NO RECONDITIONED CARS, BUT ORIGINAL THROUGHOUT. V-8'S IN SEDANS AND FLEETWOOD ROADSTER AS LOW AS $1,485. INSPECT AND COMPARE THESE WARRANTED CARS TODAY.
F-E-L-Z, 1132 Diversey-bl.

CHEVROLET—1932; USED COACH; WIRE whls., free wheeling. Beautiful black finish. Orig. cost $797. Positively cannot be told from new. Dr. very little. Reposs. Sacr. for $445. Your car as down pay. Bal. 12-24 mos. 7 day driv. trial. G. M. S. Finance.
4635-37 Washington-blvd.

CHEVROLET—1931 4 DR. DE LUXE SED. 6 wire wheels and full de luxe equipment. Low mileage. Orig. finish like new. Just been repossessed. Sac. for $375.
HEALY MOTOR SALES.
4631 W. Madison. Col. 7083.

CHEVROLET—1932 ROADSTER, $425. A nearly new car; navy blue with cream colored wire wheels; used only a few weeks; at big saving. Let us demonstrate. Lincoln Park Buick, 2825 N. Halsted-st.

CHEVROLET — 1931 CONVERT. COUPE; rumb. seat; many extras; driv. little; almost new thrght.; reposs., sac. for $375. PEOPLES FINANCE CO., 2919 MADISON.

CHEV.—SEDAN AND COACH. BOTH LATE 1927; each carefully overhauled and put in very good condition for winter; $45 and $55 cash. 7610 S. Honore-st., residence.

CHEVROLET—1932 SEDAN; USED VERY little; perfect condition throughout; only $90 down, balance 16 months.
5710 BROADWAY. LONGBEACH 1252.

CHEVROLET—1923 SEDAN $450
Chevrolet 1931 sedan................ 325
Chevrolet 1931 Spt. roadster........ 250
3327 MILWAUKEE, AT CRAWFORD.

CHEVROLET—1932 DE LUXE SED., FULLY eqpd., 6 wire whls., side mts., trunk rack; used; bargain, $525. Terms. Miller Motor Sales, 4444 Irving Park.

CHEVROLET—1930 COUPE. MUST SELL. Terms arranged. No dealers. Key. 3800.

CHEV.—'31 COACH; LIKE NEW; RUN 16,000 miles; $290; private. Dorchester 6955.

CHRYSLER—'32 DE LUXE 8, USED, 4 DR. 5 pass. sedan, 2d series, divided windshield. 6 wire whls., fender wells, chrome tire covers, heater, spotlight, trunk; orig. cost $1,887; reposs.; sacr. for $875; your car as down pay., bal. 22 to 24 mos.; 7 day driving trial; 90 day guar. G. M. S. Finance Co.,
4635-37 Washington-blvd.

CHRYSLER—LATEST '29 SPORT RDSTR.; model 75; 6 wire wheels, 2 fender mounted; represents new car, $350; guar., terms. ALWAYS OPEN. 2810 MADISON-ST.

CHRYSLER—1930 SEDAN; LIKE NEW; $365. Walton Finance Crp., 940 Milwaukee

CORD—1931 DE LUXE SEDAN, 6 WIRE wheels; like new; guaranteed; make offer. Warehouse, 4647 MADISON-ST.

DE SOTO—1932 CUSTOM DE LUXE SEDAN, used little; cost $1,265; automatic clutch, free wheeling, floating power. Like new. Will sacrifice $865 or best offer.
WAREHOUSE, 4647 MADISON.

DODGE—8, 1932 USED DE LUXE 4 DR. 5 pass. Sedan; wire whls., free wheeling; beaut. maroon fin.; orig. cost $1,475. Positively cannot be told from new; dr. very little; reposs.; sacr. for $685. Your car as down pay. Bal. 12-24 mos. 7 day driving trial. 90 day guar. G. M. S. Finance Co.
4635-37 Washington-blvd.

DODGE—6 1931 DE LUXE SEDAN; LIKE new thrght.; cost over $1,285; reposs. Sac. for $285. Your car as down pay., bal. 12-24 mos.; 7 day driv. trial; 90 day guarantee. G. N. C. FINANCE CORP., AT CRAWFORD.
3939 Washington-blvd.

ESSEX—1931 4 DOOR TOWN SEDAN WITH its original green finish like new. Car has had very little mileage and is now in perfect mechanical condition. Sacrifice for $315.
HEALY MOTOR SALES
4631 W. Madison. Col. 7083.

FORDS—1930's-'31's
Pay $50 Down, $3 Weekly.
$75 TO $125 FOR YOUR '28 OR '29 FORD OR CHEVROLET.
25 late '30 coupes, sedans, rdstrs....$165 up
25 late '31 coupes, sedans, rdstrs....$250 up
Money back guarantee with every car.
LITSINGER, 925 W. Jackson. Always open.
AUTHORIZED FORD DEALERS.
OVER 35,000 SATISFIED OWNERS.

FORD 1932 COACH [USED]....$140 DOWN
Ford 1932 Coupe [used]........ 135 down
Ford 1931 Victoria; perfect...... 100 down
Ford 1931 Tudor; special......... 80 down
Ford 1931 Conv. Coupe; only..... 275
Ford 1930 Tudor; real buy........ 65 down
GLENN E. HOLMES, Inc., 30 East Lake-st.

FORDS—CHICAGO'S BEST BARGAINS—
'32 used Tudor......................$395
'32 used de luxe roadster ....$125 down
'31 Tudor; very clean.................$245
Terms to suit. 90 day guarantee.
M. J. KELLY. 4445 W. MADISON.

USED AUTOMOBILES FOR SALE.

WEST SIDE BUICK CO.
ANNUAL
Fall Clearance
ALL CARS MUST BE SOLD AT ONCE.

BUICK—1932-57 Sedan; demo.....Big Saving
BUICK—8 Cyl. 1931 Coach; new car cond.; 2 spares ....BIG SAVING
BUICK—1929 Master 4 Pass. Coupe ...$450
BUICK—1928 Master 4 Door Sedan..... 295
BUICK—1928 Std. 6 Sport Coupe 275
BUICK—1926 Master 4 Door Sedan ... 125
BUICK—1926 Std. 4 Door Sedan...... 100
WILLYS-KNIGHT—1932 De L. Sedan.. 650
PONTIAC—1930 Sedan; 4 Door 275
VIKING—1929 Sedan; 4 Door 375
OAKLAND—1927 Sedan 110
WILLYS-KNIGHT—1925 Club Sedan ... 85
NASH—1926 Sedan; 4 Door 85
Trades accepted during this sale, and we offer the most reasonable terms in the city, arranged to suit your convenience.
4666 Washington-blvd.

Fords—Repossessed—Chevs.
1,000 RECONDITIONED CARS.
MUST BE ALMOST GIVEN AWAY.
1928 to 1932 MODELS from $25 up.
Make Us An Offer—Your Own Terms.
LICENSE FREE. Trade-ins accepted as down payment. 90 days guarantee. Always open.
WALTON FINANCE CORP.,
940-958 Milwaukee-av.

FRANKLINS—5 AND 7 PASS. SEDANS. Rebuilt and guaranteed. 1929-1930-1931 models. Fine selection; large stock. Franklin Dealer, 845 Madison, Oak Park. Austin 3704. Euclid 3704.

FRANKLIN—1931 5 PASS. 4 DOOR DE luxe Sedan; side mounts, trunk rack, etc.; cost $2,785; will sell for about 1-3 of original cost. Ask for Father Neil's car. 1801 W. 63d-st., corner of Wood. Always open.

HUDSON—'31 STR. 8 5 PASS. DE LUXE Sed.; used; 6 wire whls., side mts., chrome tire covers, radio, hot water heater; a nearly new car; cost over $1,675; reposs.; sacr. for $585; your car as down paymt., bal. 12-24 mos.; 7 day driving trial. Open eves. G. N. C. FINANCE CORP., AT CRAWFORD.
3939 Washington-blvd.

HUDSON—LATE 1930 CUST. DE LUXE SEdan; 6 wire whls.; side mts., heater, radio. A nearly new car. Cost $1,685. Reposs. Sacr. for $395. Your car as down pay. Bal. 12-24 mos. 7 day driv. trial. 90 day guar. G. N. C. FINANCE CORP., AT CRAWFORD.
3939 Washington-blvd.

HUDSON—2D SERIES 1929 BROME. FENDER WELLS, HAS HEATER, TRUNK, ETC. A CLEAN, WELL KEPT 5 PASS. WORTH $150 MORE THAN OUR DEDUCED PRICE OF $250. ROBT. M. FOLEY & CO., 3817 LAWRENCE-AV. KEY. 6600.

HUDSON — 1930 BROUGHAM; 6 WIRE wheels; side mounts; truck; also sedan; latest 6; side mounts; $245; terms; trade. Fitzpatrick, 6555 Cottage Grove. Alw. open.

HUPMOBILE—1930 8 MODEL H 4 DR. 5 pass. Cust. Blt. Sedan; 6 nat. wood whls., fend. wells, heater, spotlight, trunk, chrome tire covers; looks and runs like new. Orig. cost $2,275. Sacr. for $395. Your car as dn. payment. Bal 12-24 months; 7 day driving trial. 90 day guar. G. M. S. Finance Co.
4635-37 Washington-blvd.

HUPMOBILE—'31 SPORT COUPE, 6 CYLinder, 6 wire wheels, 2 fender mounted, rumble seat, free wheeling; can't be told from day it left factory, $495; guar., terms. ALWAYS OPEN. 2810 MADISON-ST.

HUPMOBILE—1932 2D SERIES MOD. I DE Luxe 5 pass. Vict. Coupe; 6 w. w., etc.; used very little; cost $1,980. Real sac. at $1,075; guar. 2424 Milwaukee-av.

HUPMOBILE—LATEST SERIES 1932 SED., used; executive driven; fully equipt.; only $895. Gambill Motor Co., 2230 S. Michigan.

LA SALLE V-8's
For as little as $895 you can purchase a popular 1930 family sedan, conditioned in our Factory Branch New Car Service Division by the same Factory-trained men who serve NEW LA SALLES. Latest features such as silent synchro-mesh transmission, nonshatterable glass, improved 4 wheel brakes, high compression motor head, adjustable seats, full equipt.; also wide selection all models, styles and color combinations. Make your choice now. Terms and trade.
Do you know about "RED STAR" cars? Ask
CADILLAC MOTOR CAR CO.,
2250-58 S. MICHIGAN. Calumet 4185.
5201 BROADWAY. Longbeach 7000.

LA SALLE—REAL '31 RADIO SEDAN; HARDLY RUN. NOT A RECONDITIONED CAR, BUT VIRT. BRAND NEW. $1,095 TAKES IT.
F-E-L-Z, 1132 Diversey-bl.

LA SALLE—LATE 1930 4 DOOR DE LUXE Sedan; 6 natural wood wheels, side mts., trunk rack, $895; terms. 1801 W. 63d-st.

LINCOLN—LATEST 1931 DE LUXE 4 DOOR 5 pass. Town Sedan; with opera seats, 6 wire whls. and fender mounts; driven very little; $1,850. The biggest bargain in the city. 1801 W. 63d-st., corner of Wood.

LINCOLN—'30 5 PASS. DE LUXE TOWN Sedan, 6 wire whls. and fender mts.; can't possibly be told from new, been in storage. $985; tms., trd. 1801 W. 63d-st. Alw. open.

LINCOLN—1929 TOWN SEDAN, 5 PASS.; 6 wire wheels; like new; sac. $600. Private party. 6615 N. Fairfield. Rog. 1050.

LINCOLN—'28 5 PASS. SEDAN; PERF.; sell cheap. Mrs. Johnston, Edge. 8135.

LINCOLN—1929 DEL. 7 PASS. SEDAN; perf.; best offer. 2433 S. Michigan-av.

MARMON—1931 SEDAN, FULLY EQPPD.; A beauty; exceptional buy at $385. Trms. Miller, 4444 Irving Park-blvd.

NASH—'32 8 USED 4 DR. 5 PASS. AMBASsador Sedan; 6 wire wheels, fend. wells, chrome tire covers, spotlight, trunk, heater; cost $2,190; used very little; reposs.; positively like new; sacr. for $745; your car as down paymt., bal. 12-24 mos.; 7 day driv. trial. 90 day guar. Open eves. until 11 p. m. G. N. C. FINANCE CORP., AT CRAWFORD.
3939 Washington-blvd.

NASH—'32 STD. 8, USED, 4 DR. 5 PASS. de luxe sedan, 6 wire whls., fender wells, chrome tire covers, heater, spotlight, trunk; cost $1,490; positively looks like new; reposs.; sacr. for $585; your car as down pay., bal. 12-24 months. G. M. S. Finance Co.
4635-37 Washington-blvd.

NASH—8 USED '32 DE LUXE SEDAN; wire whls., chrome tire covers; driv. little; cannot be told from new; a $1,645 car for $695; your car as down pay., bal. 18 mos.; 7 day driv. trial. Open eves. until 11 p. m. G. N. C. FINANCE CORP., AT CRAWFORD.
3939 Washington-blvd.

NASH — 1932 SER. 990 AMBASSADOR 8 sed.; used; eqpd. with white walled tires, 6 wire whls., mtd. forward; orig. cost $1,925; reposs.; sac. for $685; terms or trade. PEOPLE'S FINANCE CO., 2919 MADISON.

NASH—1931 SEDAN, "880" SERIES. No reas. offer refused. Terms. Trade. LOGAN SQUARE BUICK, 2468 Milwaukee.

OLDSMOBILE—LATEST '31 COUPE; RUMble seat, heater, 6 wire whls., side mts., chrome tire covers; fully guar.; like new; reposs., $595; your car as down pay., bal. 12-24 mos.; 7 day driv. trial.; 90 day guar. G. N. C. FINANCE CORP., AT CRAWFORD.
3939 Washington-blvd.

USED AUTOMOBILES FOR SALE.

American Finance Co.
1932 Plymouth spt. cpe., latest style, automatic clutch, free wheeling....$495
1932 Chevrolet sedan 445
1932 Ford 2 door sedan.................. 425
1932 Willys-Knight brougham............ 525
1932 Auburn 8 conv. sed., W. W. S. M.. 650
1932 Nash 8 conv. phae., W. W. S. M.. 495
1931 Hudson sport coupe, W. W. S. M.. 495
1931 Marmon de luxe sed., W. W. S. M 395
1931 Essex sport coupe, free whlg...... 295
1931 Chevrolet 2 door sedan............ 295
1931 Willys six sedan.................... 275
1930 Auburn 125 cnv. sed., W. W. S. M. 375
1930 Buick model 57 sedan.............. 565
1930 Hudson 2 door sedan............... 295
1930 Ford sport cabriolet................ 195
75 OTHERS FROM $50 AND UP.
6050 Cottage Grove
HYDE PARK 7200.

1932—Auburns—1932
De luxe sedans, de luxe coupes, convertible sedans, convertible coupes. Used. All cars have 6 wire whls., fender wells, chrome tire covers, white wall tires, heaters, and spotlights; 14 practically new cars to choose from. All colors and body styles. Reposs. Sacr. for $485 and up. Your car as down pay. Bal. 12-24 mos. 7 day driving trial. 90 day guar. Open eves. G. M. S. Finance Co.
4635-37 Washington-blvd.

PIERCE ARROW—GOOD; SERIES 133-'29; a 5 pass. sedan that gives true Pierce Arrow style and performance; its low price does not indicate its regular selling price; No. 1 condition; today, $595; terms.
Do you know about "Red Star" cars? Ask
CADILLAC MOTOR CAR CO.
2250-58 S. MICHIGAN CALumet 4185
5201 BROADWAY LONgbeach 7000

PIERCE-ARROW—8 '31 DE LUXE COUPE; 6 whls., side mts., chrome tire covers, trunk. Cost over $3,900; reposs.; sacr. for $1,250. Your car as down pay. Bal. 12-24 mos.; 7 day driv. trial. 90 day guarantee. G. N. C. FINANCE CORP., AT CRAWFORD.
3939 Washington-blvd.

PIERCE-ARROW—1930 DE LUXE SEDAN. 6 wire whls., side mts., pract. new; white wall tires; barg., $785; your car taken in trade; 90 day warranty; 7 day driving trial.
4637 W. MADISON-ST.

PLYMOUTH—1932 DE LUXE COUPE, 2D series, latest improved, used. Wire whls., rumb. seat, automatic clutch, free whlg. Floating power, orig. cost $805. Repos. Driv. little. Sacr. for $595. Your car as down pay. Bal. 12-24 months. G. M. S. Finance Co.
4635-37 Washington-blvd.

PLYMOUTH—1932 4 DR. 5 PASS. SEDAN. used; 2d series; automatic clutch, 5 wire whls.; orig. cost $874. Reposs. $595. Your car as dn. pay. Bal. 12-24 mos. 7 day driv. trial. 90 day guarantee. G. M. S. Finance Co.
4635-37 Washington-blvd.

PLYMOUTH—'32 4 DR. SED., USED VERY little, float. power, free wheel. See this before you buy. $385. 3433 Madison.

PLYMOUTH—USED '32 RUM. SEAT COUPE. $350 3135 N. St. Louis-av. Jun. 2323.

PLYMOUTH—COUPE, 1932, USED, RUMBLE seat, gd. cond. Call Rad. 0346.

PONTIAC—'32 USED COACH, WIRE WHLS., ducoed a beautiful blue. Equip. with heavy duty tires; positively cannot be told from new; orig. cost $887. Reposs. Sacr. for $445. Your car as down pay. Bal. 12-24 mos. 7 day driv. trial. G. M. S. Finance Co.
4635-37 Washington-blvd.

PONTIAC—6 '31 CONVERT. COUPE; WIRE whls.; rumble seat; the classiest coupe in the city; cost over $950. Reposs.; sacr. for $465. Your car as down pay., bal. 12-24 mos.; 7 day driv. trial. 90 day guarantee. G. N. C. FINANCE CORP., AT CRAWFORD.
3939 Washington-blvd.

PONTIAC—6, LATE '31 DE LUXE 4 DR. 5 pass. Sedan; wire wheels; used little; cost over $1,100; reposs.; sacr. for $465; your car as down pay., bal. 12-24 mos.; 7 day driv. trial; 90 day guar. Always open. G. N. C. FINANCE CORP., AT CRAWFORD.
3939 Washington-blvd.

PONTIAC 1932 SEDAN.
Used very little. Has Free Wheeling, ride control, 6 wire wheels, side mounts, and all of the very latest improvements. Now only $210 down and terms to suit. We trade.
HEALY MOTOR SALES.
7601 Stony Island. Reg. 6004.

PONTIAC—LATEST '31 DE LUXE COUPE; 6 wire wheels, 2 fender mounted; rumble seat; pass for new; original cost $1,075; for quick sale, $450. Guaranteed. Terms. ALWAYS OPEN. 2810 MADISON-ST.

PONTIAC—'32 SEDAN; USED ONLY A FEW mi.; can be bought at big saving. LOGAN SQUARE BUICK, 2468 Milwaukee.

PONTIAC—1931 SPT. CNV. CPE., W. W.$445
Pontiac 1930 Coach....................... 225
3327 MILWAUKEE, AT CRAWFORD.

STUDEBAKER—PRES. 8 '30 SEDAN; HERE is a 5-pass. conditioned car at an exceedingly low price; its equipment, including wire wheels, fender wells, tires, etc. is above the average; if you are a Studebaker buyer, you should not hesitate to see this offering now. Only $465, terms.
Do you know about "Red Star" cars? Ask
CADILLAC MOTOR CAR CO.
2250-58 S. MICHIGAN CALumet 4185
5201 BROADWAY LONgbeach 7000

Studebaker '31 Pres. Sedan.
5 pass. Guar. Free wheeling, etc. I must sell at once. Call Mr. Ruby, Dorch. 2309.

PACKARD—1928, 6 CYL. CLUB SEDAN; cheap; beaut. car. Fritz, Edge. 3135.

STUDEBAKER—COM. 8 '32 SEDAN, USED; nearly new; free wheeling; automatic clutch; 6 chrome steel whls., side mts., chrome tire covers, heater, spotlt.; cost over $1,985; reposs.; sacr. for $1,085. Your car as down payment, balance 12-24 mos.; 7 day dri. trial; 90 day guar. Open eves. till 11 p.m. G. N. C. FINANCE CORP., AT CRAWFORD.
3939 Washington-blvd.

STUDEBAKER—LATEST '31 COMM. 8 DE luxe sedan, 5 pass., 6 wire whls., side mts., pract. new, equip.; barg., $795; also '30 Pres. 8 de luxe coupe, rumble seat, 6 wire whls., side mts.; driv. little, $395.
4637 W. MADISON-ST.

STUDEBAKER—1931 WIRE WHEEL CLUB sedan; free wheeling; will take $200 cash for my almost new car and transfer my small notes. Phone Mrs. Adler, Hyde Park 2481. Address 1105 Hyde Park-blvd., A. 2.

STUDEBAKER—'32 PRESIDENT 8, 5 PASS. sedan; used; equipped with everything; cost $2,295; take $835; arrange terms; trade cheaper car. Residence, 1258 S. Kolin-av.

STUDEBAKER—'22 SEDAN, A1 CONDItion; $35. Palisades 1106.

STUTZ SEDAN.
1930 de luxe model with wire wheels, side mounts, new tires and many valuable extras. The finish, upholstery, tires, and motor are perfect. Will not remain 24 hours at our sales price of $795. Terms.
Pierce-Arrow Fac'y Branch,
2246 S. MICHIGAN.

WILLYS-KNIGHT—1931 BIG 6 4-DR. 5-pass. Cust. blt. Sedan; 6 w. w., fend. wells, chrome tire covers, heater, spotlight, trunk. Cost $2,170. Can't tell from new. Reposs. Sacr. for $550. Your car as down payment. Bal. 12-24 months. G. M. S. Finance Co.
4635-37 Washington-blvd.

AUTOMOBILE LOANS.

CASH
In 10 Minutes—No Delay.
AUTO AND TRUCK LOANS.
$350 to $10,000
CONFIDENTIAL. NO ENDORSERS.
15 Years at Same Location.
WINTER-HIRSCH
1842 S. Michigan-av.
CALUMET 4586.
4657 W. Madison-st.
ESTEBROOK 3243.
6357 Broadway.
Rogers Park 9500. Cor. Devon-Broadway.

Service Everywhere
LOWEST RATES. NO ENDORSERS.
PROMPT. CONFIDENTIAL.
Full information at the
32 Branches of
The Chicago Motor Club.
Our Loan and Refinance Service meets each individual need.
Established 1919.
Automobile Bonding Company
11th Floor Chicago Motor Club Bldg.,
66 E. South Water-st. Rand. 7090
4602 N. Western, 2d floor. Lon. 8342
7850 S. Halsted, 2d floor. Tri. 0807
6212 Cottage Grove. Hyde Park 0723
4734 W. Madison. Aus. 3906

If You Want LOW RATES ON YOUR AUTO OR TRUCK LOANS **SEE US FIRST**
for years we have led the field in giving complete loan service at the lowest rates available anywhere in Chicago.
MAJESTIC
Investment Corporation,
105 W. Monroe. Randolph 4364
6241 Cottage Grove. Dorchester 4561
5321 W. Madison. Austin 4069
647 Madison-st., Oak Park. Euclid 1808

Pay Legal Rates Only
AUTO LOANS. QUICK SERVICE.
Under State Supervision.
59 W. Wacker-dr. 1240 S. Michigan.
1217 Devon-av. 747 Madison, Oak Park.
Lewis E. Bower, 1st in Chgo.

MONEY NOW
No Questions Asked.
LIBERAL CASH IN 10 MINUTES.
Gordon Finance Co.,
2239 S. MICHIGAN-AV.
VICTORY 3505.

AUTOMOBILES WANTED.

WANTED—USED CARS; WE PAY HIGHEST cash prices for all makes and models; we also pay off notes and give you cash.
3333—W. MADISON—3333.

FORDS AND CHEVROLETS WANTED—HIGHEST CASH PRICES PAID for passenger cars and trucks. 940 to 958 MILWAUKEE. MONROE 3000.

CARS SOLD FOR OWNERS ON COMMISsion basis; quick action; all makes; all models; est. 10 yrs. 3333 Fullerton. Op. eves.

CAN USE 50 CARS AT ONCE—SPOT CASH. BRING THEM IN. C. ZEPP, INC., 2950 Lawrence-av.

WILL PAY CASH FOR 1929 OR 1930 FORD Coupe or Tudor. No dealers. 529 Michigan-av., Evanston. Davis 2608.

WTD.—LATE MODEL SMALL CAR FOR cash. See Mr. De Vaney, 4148 Milwaukee.

WANTED—USED CARS, TRUCKS. HIGHest prices. 7019 S. Halsted. Radcliffe 0989.

NEW AUTO FOR MOD. CHICKERING grand piano. Carter, 4640 Belle Plaine.

BEST '31 AUSTIN DELIV. $50 CASH WILL buy. 51 Illinois-st., Chgo. Hts., Ill.

WANTED—LATE MODEL SMALL SEDAN; will pay cash. 425 S. Plymouth-ct.

CASH PAID FOR CARS AND TRUCKS OR will make loan. 6905 S. State. Radc. 1091.

WE PAY MORE CASH FOR YOUR CAR. Will pay off notes due. 3431 Madison.

WILL SPEND $175 CASH FOR A 1930 Ford; private party. Ph. Rockwell 1829.

WTD.—50 LATE AUTOS FOR CASH. 3327 Milwaukee at Crawford. Pensacola 4379.

MOTOR TRUCKS.

FORD TRUCKS.
Liberal terms or trade. Fully guaranteed.
Lt. '31 AA 6 wheeler Chgo. Stake......$450
Lt. '31 AA 157 in. Platform............ 425
Lt. '31 A ¾ ton Delivery Panel.......... 225
Lt. '29 AA Panel, 1 ton................... 200
Lt. '29 A ¾ ton Delivery Panel.......... 125
Litsinger, 925 W. Jackson. Alw. open.

FORD—CHEV.—200 TO PICK FROM. THE BEST SELECTION IN CHICAGO. All type bodies. 90 days guarantee. LOWEST PRICES—EASIEST TERMS.
940 TO 958 MILWAUKEE.

GENERAL MOTORS 1932 1½ TON SPEcial long de luxe panel, used; delivered only 4 mos. ago for $1,475; like brand new; repossessed. Take balance due, $688. Will refinance and guarantee. 2424 Milwaukee-av.

FORD—1932; 1½ TON CHASSIS AND CAB; repossessed from dealer's floor; cost new $720; now only $535; liberal terms.
HEALY MOTOR SALES.
4633 W. MADISON. COL. 7083.

SAY! MISTER USED TRUCK BUYER—We have the greatest variety of used trucks in Chicago; all sizes, all body types. B. & W. Motor, Ford Dlrs., 827 W. 35th.

TRAILER BARGAINS—FRUEHAUF STAKE, $425; Freuhauf full panel, $575. La Peer full refrig., $790. Ford 10 whl. refrig., $650. Terms, trade. Litsinger, 925 Jackson.

AUTOCAR BARGAINS—USED MACKS, and Sterling; good condition.
1716 W. PERSHING-RD. VIR. 0210.

FORD—TRUCKS; 1929, 1930, AND 1931S; all body types at a barg.; tms. or trade. LAWDER BROS., 6900 VINCENNES-AV.

FORD—1929 LIGHT DELIVERY TRUCK; mod. A.; exc. condition, $120. Dea. 8666.

SEMI-TRAILERS, NEW OR USED; NO money down. Address M B 545, Tribune.

DODGE—¾ TON PANEL; GOOD CONDItion; $85. 7621 S. Halsted-st.

1929 ¾ TON DODGE TRUCK — PANEL body. 2843 Fullerton-av.

DOGS, BIRDS, POULTRY, ETC.

You can buy Tribune Want Ads—the most productive in Chicago—at the lowest rates in years on a running copy basis. More people read the Chicago Tribune than read any other Chicago newspaper, and no newspaper with only half the Tribune's circulation can produce results as quickly and inexpensively as can Tribune Want Ads.

RADIOS AND SUPPLIES.

1933 MIDGET RADIO.
SUPER PENTODE. POLICE CALLS.
$7.95
BANNER TIRE CO.,
OPEN EVES. TO 9 P. M.—SUN., 5 P. M.
1356 S. Mich. 2965 Milwaukee

R. C. A. 11 TUBE SUPERHETERODYNE IN special design walnut highboy. Originally priced at $895; exchanged; $89.50 complete with radiotrons. LYON & HEALY Bargain Basement, 243 S. Wabash-av.

1933 SILVER-MARSHALL ALL WAVE chassis, tubes, speaker, $29.75. 1933 Philco transitone auto radio, cost $80.50, our price $39.75. 601 W. Washington. Hay. 3020.

$15.95—'33 Auto Rad.—$15.95
Ronwyn Radio Stores, 3152 N. Ashland-av. 1413 S. Michigan-av., 1729 W. Chicago-av.

$8.75! 1933 VIDATONE, R. C. A. LIC., elec. midget radio. Other radio bargains! Super-Radio Co., 4254 Drexel-blvd., at 43d-st. Open evenings till 9; Sunday, 2 p. m.

$1 DOWN, 50C WK. DEL. 1933 MIDGET radio, $14.95 comp. Police calls. Phone Ardmore 1810, Monroe 1155. 1544 W. Chicago.

A $29.50 STEINITE MIDGET FOR $9.95 comp. with pentode tubes. Economy, 3100 Michigan. Open eves. till 9; Sunday, 2.

Service Repairs, Etc.

$1—ANCEL RADIO SERVICE—$1. POWER PACK SPECIALISTS—A. C. or D. C. CAPITOL 0168, SOUTH and SOUTHWEST. ALBANY 9391, NORTH AND NORTHWEST.

$1 INCLUDES COMPL. INSPECTION CONtinuity test of set tubes, minor repairs. Work guaranteed 6 mos. anywhere, any time. Russell's Radio Service Lab., Seeley 0688.

$1 . . . RADIO SERVICE . . . $1 City and suburbs. Day, night service. CALL ARMITAGE 7644.

$1—EXPERT RADIO SERVICE—$1 EUCLID 10466. VAN BUREN 1218.

$1 EXPERT RADIO SER. ANY MAKE, $1. Everywhere. Estab. 1921. Drexel 0922.

50C—RADIO SERVICE—50C. Any place. Work guaranteed. Albany 2898.

JEWELRY, WATCHES, ETC.

MOST CASH PAID
for old gold, silver, platinum, broken jewelry, watches, rings, chains, fobs, bracelets, eyeglasses, bridgework, crowns, false teeth.
MARTIN REFINING CO.,
55 E. Washington-st., Rm. 1218, Dear. 3394.

Pawn Tickets—Diamonds
bought for cash; also old gold, silver, broken jewelry, gold teeth. For sale ½ kt. dia., $40; ¾ kt. dia., $50; baguette dia. watch, $25. Jeweler's Ex., 32 N. State, R.1102. Dea.8905.

100% FULL VALUE PAID
in CASH for diamonds, old gold, broken jewelry, crowns and bridgework, watches, pawn tickets, etc. ASK FOR MR. LANE.
7 W. Madison, Cor. State-st., Room 811.

1 KT. DIAMOND; 6 DIAMONDS, ALL PLATinum ring $75
Diamonds, old gold, pawn tickets bought.
THE U. S. LOAN BANK.
10 N. Clark-st. Ran. 605.

WE PAY MORE CASH FOR OLD GOLD, jewelry, dental crowns. See us before selling. STANDARD SMELTING WORKS, 202 S. State-st., corner Adams, Room 802.

2 CTS. DIA., BLUE WHITE PERFECT, SET in lady's platinum ring, with 22 dias., $285. Will submit for appraisal before purchase. No cost to you. Levinson's Ln. Bk., 739 N. Clark

CASH FOR OLD GOLD, TEETH, WATCHES, broken jewelry; greater prices than elsewhere paid. Chicago Gold Smelting Co., 59 E. MADISON, ROOM 515.

HIGHEST CASH IMMEDIATELY FOR OLD gold, dia., watches, teeth, etc. Romack Refinery, 7 W. Madison, cor. State, R. 1001.

BEST PRICE FOR JEWELRY, DIAMONDS, pawn tks. Rocca & Co., R. 900, 32 N State.

HOUSEHOLD APPLIANCES.

THOR WASHER, WRINGER AND IRONER, special this week, $54.50 complete; Maytag, $22.50; Easy, $15; used machines $10 and up. Open till 9 p. m. Phone Sacramento 0400. Thor Shop, 4025 Madison-st.

15 REPOSSESSED WASHERS—¼ PRICE. Maytag, Thor, Easy, etc. Cash or terms. 2934 Lincoln-av. Graceland 5178 or 5179.

ELEC. WASHER, $15; MAYTAG, $25; THOR, $25. Public Appliance Co., 3126 Lincoln-av.

Electrical Refrigeration.

FLOOR SAMPLES AND RECONDITIONED Norge Frigidaire, Servel, Sparton, Leonard, all sizes; GUARANTEED; as low as $39; extra low prices for apt. house owners. EASY TERMS. OPEN EVENINGS.
SCHALLER BROS.,
Lafayette 3040. 1954 W. 35th-st.

UNUSUAL VALUES. Reconditioned Majestic refrigerators as low as $40.50. Guaranteed. Direct by factory distributor. The Harry Alter Co., 1730 S. Michigan-av.

HOME OWNERS AND BUILDERS, ATTENtion—Frigid., Zerozone, Kelv. to sell as low as $27.50 ea. 220 W. Huron-st. Open Sund.

ELEC. REFRIG., 12 CU. FT., $90; RESTAUrant size, 20 cu. ft. porc. lined. Buc.6688.

FRIGIDAIRE REFRIG.—LGE. SIZE; HOME use; good cond. Barg. Albany 5347.

SERVICE ALL MAKES; UNITS, PARTS; used refr., $35. 2835 Lincoln. Buck. 2048.

HOME FURNISHINGS WANTED.

BUSINESS OPPORTUNITIES.

Businesses For Sale.

BARBER AND BEAUTY SHOPS—ALSO FIXtures, new, used. PAIDAR, 1108 N. Well-st.

BEAUTY PARLOR—FOR SALE—SUPPLIES, equipment; cash; easy terms. Catalog sent. GIBBS & CO., 21 S. WABASH-AV.

CAFE—WELL ESTAB., ON THROUGH ST. in suburb; gd. bus.; seats 50; rent cheap. Barg., $1,000. Address M B 543, Tribune.

CHILI PARL., LUNCHRM.—ESTAB. BUS.; full eqp.; $250 takes all. Virginia 1578.

DELIC., GROC., CIG., CANDY, ICE CREAM —Old estab. money maker. Rent $35 with lovely 4 rm. flat, bath and garage. Price $850; part time. Must sell at once. 4225 N. Springfield, corner Elston.

DELIC., GROC., CANDY, CIG.—OLD ESTAB. No comp. Thickly settled apt. distr. Money maker for right party. Rent $40 Lovely 4 room flat, bath. Sac. $850. Terms. 3546 N. Hamilton, near 2100 W. Addison.

DELIC., FOOD SHOP — $575 BUYS IF taken at once; gd. paying store; entire kitchenette dist. depends on this place; rt. $20; living quarters. 1918 Jackson-blvd.

DELICATESSEN CANDY CIGARS—RIGHT at lge. schl.; $700, worth dble.; 4 rm. flat with bath, $30 rt. 2724 Diversey.

DELICATESSEN, GROC., CANDY, ICE CRM. —Sell at once; gd. cor. loc.; reas. rent; $300 cash will handle. 4157 N. Crawford.

DELI.-GROC.—EST. TRADE; GOOD LEASE; reas. rent; no dealers. 5853 Madison.

DELIC.-GROC.—COR. STORE; OLD EST.; gd. loc.; low rt.; 3 liv. r. 2531 N. Cicero.

DEL., GROC., CANDY, HOME BAK.—EST. bus.;exc.nghb.;$1,500;tms. Aus.2487,aft. 6

DELICATESSEN—FOR SALE—A GOOD EStab. business. 1619 W. Garfield-blvd.

DELIC., GROC.—OLD EST. BUS.; A MONEY maker; rt. $40, 3 rm. flat; sac. Went.4268

DEL.—20 YRS. EST. FINE STOCK; $850. $40 rt., flat, bath; gd. bus. 1852 Oakdale.

DRUG STORE—WELL ESTAB.; REASONable terms or cash. Phone Humboldt 7659.

GAS STATION — PROMINENT CORNER, substantial bldg., stand. equip. for washing and greasing. We have tank car prices. Outside interests compels me to sac. property with 3 lge. lots. Will go into details with party making a substantial cash payment. Will take subst. equity in 2 flat. Rare chance. Call 1145 Altgeld-st.

GAS STATION—$500; GOOD LOC., N. W. side. Must sell quick on account of sickness. Ph. Pal. 9440 or Univ. 0898.

GAS. PARK. STA.—LOC. ON 79TH-ST. NR. theater, doing good business; other bus.; $500 full price. Vinc. 5590.

GAS STA.—DOING LG. BUS., REAS. MUST be sold. 6255 S. Wabash. Amb. 1229.

GAS STATION—WILL RENT OR BUY PART. Address P 577, Tribune.

GAS STATIONS — COMPLETELY EQPD.; estab. bus. Independ. Call Crawford 3810.

GROCERY STORE—CLOVER FARM CHAIN, doing good business; reas.; consider real estate. 6714 Belmont-av.

GROCERY-MKT.—MOD. FIXT., TRUCK; COR. loc.; 5 liv. rms.; rt. $35; opport. for live pty.; sac. $850 cah. 2100 Lake-st.,Melrose Pk.

GRO.-DEL.—3 DOORS S. OF L; NR. TRANS. cor.; liv. r.; apt. dist.; reas. 4637 N.Damen

GROC., DEL.—GD. LOC.; 5 RMS., BATH; reas. rt.; must sell this wk.; sac. Bit. 1863.

HAT CLEANING, SHOE REPAIR., SHOE shining parlor—$2,500 cash. 7511 Essex.

IF THE KIND OF STORE OR BUSINESS you want to buy is not offered for sale today why not advertise in the Business Opportunities Wanted Column? Stop in today at the Tribune Want Ad Office, Madison and Dearborn-sts., or call Superior 0100. Ask for an Ad Taker.

LADIES' READY TO WEAR STORE—WELL estab. bus. on So. Side. So. Sh. 5227.

LONG DIST. HAULING ROUTE—EXTRA barg. with 2 ton Studebaker truck; well estab. business. Bruns. 1753. Arm. 4102.

MEAT MKT.—MODERN EQUIP.; GD. LOC.; nr. Lake-st. "L"; reas. rent; best offer takes. 102 S. Oak Pk.-av., Oak Park.

MEAT MKT.—DISPOSE OF 3 PACK. HSE. mkt.; fail. health. M. Nielsen, Ced. 2819.

MEN'S FURNISHINGS — IN DOWNTOWN Gary; good location; sell complete or fixtures only; reas. Address A N 69, Tribune.

MOVIE THEATER—1,400 SEATS; NOW OPerating; showing big profits. 127 N. Dearborn, Room 1428. Randolph 6214.

RESTAURANT — ESTAB. 2 YRS.; HIGH class; all up to date improvements; large G. E. refrig. All for $800. Buck. 6688.

ROADHSE. — LRG.; INDEPENDENT INcome; loc. South. Wis.; state hwy.; est. bus.; lrg. mod. flat above; $10,000; part trade considered. J. M. Reid, Whitewater, Wis.

ROADHOUSE-GAS STATION — SELL OR rent; 25 mi. Chi.; doing gd. bus.; 17 rms. for tourists; on R. 18, main hwy. to World's Fair; 5 acres beautiful ground. Div. 5540.

RMG. HSE.—19 RMS., AT LINC. PK.; DBL. hse., 2½ story, stm. ht., run. wtr.; all rented; rent $135; price $800, ¼ cash, or rent to respon. people. McCarthy, 1028 N. Clark, Linc. 1208.

ROOMING HSE.—10 RMS.; NEWLY DEC.; nicely furn. gd. inc.; nr. Lincoln pk.; low rent; will sell at a bargain. Div. 5540.

RMG. HSE.—GD. HME.; INC. 24 R. COMP. fur. apt.-slp.; Hyd. Pk.; inc. $325; rt.$125; htd.; sac. $1,200 cash; worth dble. Ken. 8310

RMG. HOUSE—35 RMS., NORTH; RUN. W., nice. furn., all filled, price, $1,200. H. C. Dix & Co., 1131 Argyle, Longb. 4297.

ROOM RENTING AGCY—$500; GOOD PROSpects. Address P 433, Tribune.

RMG. HSE.—2022 WARREN-BLVD.; 17 RS.; stm.; $55 rent; lease to suit; reas. for cash.

SANDWICH SHOP—IN 150 RM. HOTEL next to high school. 1118 N. State.

SHOE REPAIR—GOOD LOC.; RENT $15 mo.; reas. for cash. 6734 S. Racine.

SHOE REPAIR SHOP—GOOD LOCATION; bargain. 3501 Cortland-st.

TEA ROOM—BEAUTIFULLY FURN.; NO. Shore; regular clientele; priv. reason compels sacrifice. Address P 489, Tribune.

$300 WILL BUY GROWING CHICAGO manufacturing business, excellent opportunities for expansion. Give phone number. Address N 95, Tribune.

FOR SALE OR WILL LEASE—GOOD PAYing Beauty Shop. 1816 W. Division-st. Call bet. 5 and 7 p. m.

Partnerships and Investments.

MEN WANTED.
$35 A WEEK.
To collect route and service brand new legal coin machines; $35 a week cond. sal. from first week plus; $350 cash required, fully secured by 15 yr. old $50,000 company. Apply or write Supt. Routes, 4334 W. Harrison-st.

WTD.—$3,000 TO $10,000.
I need working capital! Bona fide chance for some one to invest in a bus. with-without serv., showing a good profit past 3 yrs. [Sal. with serv.]. 532 N. Parkside. Est.2717.

OWN YOUR OWN BUSINESS! CEASE being a job seeker! $100 cash puts you in new, sensational, money making business. Stores now being opened throughout this territory. Wonderful business opportunity. Investigate now. Address M G 158, Tribune.

UNUSUAL OPPORTUNITY TO BUY INTO established business. Good profit for 20 years on patent. Business owned by well known Chicago men. Capital needed to develop new territory. Address M G 157, Tribune.

IOWA HATCHERY NEEDS $500 TO $1,000 additional working capital for expansion. Repay end 1933 season, share profit. Est. 1827. Capacity 20,000. Address B L 6, Tribune.

PARTNERSHIP OFFERED
in a proven serv. to beauty shop, prof. $500-$2,000 sec. up to 49% int. Investigation inv. Mr. Wilkinson, Ked. 4579 for interview.

BUSINESS OPPORTUNITIES.

Business Service.

MANUFACTURERS—AGENT CAN HANDLE another line of staple food product throughout the south-eastern territory; well connected with importers and wholesalers; will consider only sole agency. Address B L 12, Tribune.

IF YOUR BUSINESS OR PROPERTY is in trouble write Sanborn Co., Reconstruction Counselors, 180 N. Michigan.

Wanted.

WILL INVEST OR LOAN FEW HUNDRED dollars with services. Address P 406, Tribune.

TEA ROOM—MUST BE PAYING BUSINESS or desirable location for same. State full particulars. Address M G 182, Tribune.

WANT TO RENT MEAT MARKET—FULLY equip., may buy. 5455 Christiana, 1st fl.

WILL LOAN OR INVEST FEW HUNDRED dollars with serv. Address N 338, Tribune.

HOME FURNISHINGS.

(See Also Household Appliances.)

Furniture and Dept. Stores.

UNCLAIMED STORAGE—4 RM., $65; CONS. of $150 parl. set; $75 din. set; $95 bedroom set; brkfst. set, etc.; all for $65; or will sep. Eves till 9. Chgo. Showrooms. Associated Storage, cor. 22d and Cottage Grove.

Central.

BANKRUPTCY of Associated Merch. Co. forces us to imm. liquidate our stock. Bldg. being closed by Receiver. Hundreds of BEDROOM, DINING and PARLOR SETS. Hundreds of RUGS, all sizes and makes. 2 International Trucks, Rug Racks and other equip. Open daily 9 to 6, Tues., Thurs. and Sat. eves. to 9 p. m. Sun. 10 to 1 p. m.
PRITIKIN & ZARBIN, INC.,
1000 W. Roosevelt-rd., 4th Floor.

LIGHTING FIXTURES.
Over 1,500 finest chandeliers and brackets; selling at 10c to 30c on the dollar. Entire stock of C. G. Everson & Co., bankrupt, offered for limited time only.
H. N. COOPER JR., SUCCESSOR TO C. G. Everson & Co., 215 N. Dearborn.

South Side.

STORAGE SALE—9X12 IMPORTED RUGS; finest selection in the city, $15 up; famous make parlor sets, $25 up. Bedrm., dining set, $25 up.
HUNDREDS OF OTHER BARGAINS.
STORAGE DEPT. Open Eve. and Sun.
6152-54 COTTAGE GROVE-AV.

Rugs Uncl. from Our Plant!
NEVER BEFORE SUCH BARGAINS.
9x12, 8x10, $8.50; Amer. orientals, $32.50; Gulistans, $79; Axm., $8; Orientals, $85. Klever Shampay Karpet Kleaners, 4633 Cottage Grove. Op. Tues., Thurs., Sat. evenings.

MOST BEAUTIFUL FURN. OF APTS. Every piece hand made, parlor set, all sanitary hair const., $35; rich 9x12 imported Mosoul rug, $25; 9x12 Amer. orient., rep., $10; fine 9 pc. dining set, bedrm. set, $35; other beautiful pieces; near I. C. Avalon Studio. Winner, 8228 Maryland-av. Ste.1875.

UNCLAIMED BARGAINS; RUGS, $10 UP; 9x12 impt. rugs, $25; $200 imp. rug, $35. Parlor set, $30; din. set, $25; bed set, $20; lounge chair, $10. Open eves. and Sundays. AT RAPP STORAGE, 5746 S. Ashland.

UNCLAIMED STORAGE SALE — 4 ROOMS complete, $99.50; only $15 cash; your own terms. Kessel Bros., 4312 Cottage Grove-av. Open Tues., Thurs., Sat. evenings.

FACTORY BANKRUPT—HIGH GRADE FURniture and rugs of 75 apts. to be sacrificed at ridiculously low prices. Open Eves. and Sunday. 6222 S. Ashland-av.

11 LOTS OF FURN. FOR CHARGES; ALSO elec. sewing machines, radios. Available Stge., 7732 Stony Island. Open eves. 9 p. m.

PARLOR, DIN. RM., BEDRM. SETS, $15 up. 100 rugs, $5 up. Normal, 6121 S.Halsted

STORAGE & RUMMAGE SALE—BARGAIN. JOYCE BROS STORAGE. 5711 S. Halsted.

6 RMS FURN., EXC. COND; WILL DIV. IF nec. 7833 Burnham. So. Shore 3979.

MUST SAC. 4 RMS. OF HI. GR. FURN., prac. new. 7044 Chappel, 1st. H. P. 3784.

LIV. RM., DIN., BEDRM. SETS, $18 UP. Rugs, $9 up. 6140 Cottage Grove. Eve., Sun.

North Side.

Rugs—9x12-8x10—$8.50
ACCUMULATED—LEFT AT OUR PLANT.
9x12, 8x10 Rugs ....$8.50 up
9x12 Heavy American Orientals......$19.50
9x12 Heavy Axminsters [new]..........$17.50
IMPERIAL DYERS AND CLEANERS.
2123-33 Lincoln-av Diversey 6310.
Open Tues., Thurs., Sat. eves. till 9 p. m.

NO MONEY DOWN.
20 MONTHS TO PAY. IMMEDIATE DEL.
2 pc. parlor suite, $29; 3 pc. bedroom set, $29; 7 pc. dining set, $25; 3 rm. outfit, complete, $79. All new. 10 yr. guar. Factory to you. City Furn. Mfg. Co., 541 W. North-av. Open eve. 10 p. m. except Fri., Sun. till 2.

FURNITURE IN LARGE RESIDENCE MUST be sold at once; beaut. 9x12 imported rug, $25; 2 pc. parlor set, $35; 9x12 Orient. rep., $10; walnut bedrm., dining set. Many small pieces bric-a-brac, lamps, chairs, etc. Loyola Studio, 6347 N. Kenmore-av. Sheld. 7074.

ENTIRE CONTENTS OF PRIV. HOME—Ampico grand piano; liv., din., bedr. furn., oriental rugs, Sterling-Sheffield silver, glassware, linens, etc. 1220 Columbia-av. 6800 North, 3 doors west of Sheridan-rd.

LUXURIOUS FURN. OF 16 RM. MANSION ...

Mayor Cermak Cheered by Thousands as He Returns from Europe—Legion Votes for Repeal and Bonus

[TRIBUNE Photo.]

THOUSANDS JAM LA SALLE STREET TO WELCOME MAYOR CERMAK HOME FROM EUROPE; ESCORTED TO CITY HALL IN PARADE. Scene at La Salle street entrance to city hall yesterday as Mayor Cermak responded to cheers of crowd following his arrival at La Salle street station and parade through loop. Many others lined the sidewalks along the route of the parade. The mayor pronounced himself ready for work today. *(Story on page 1.)*

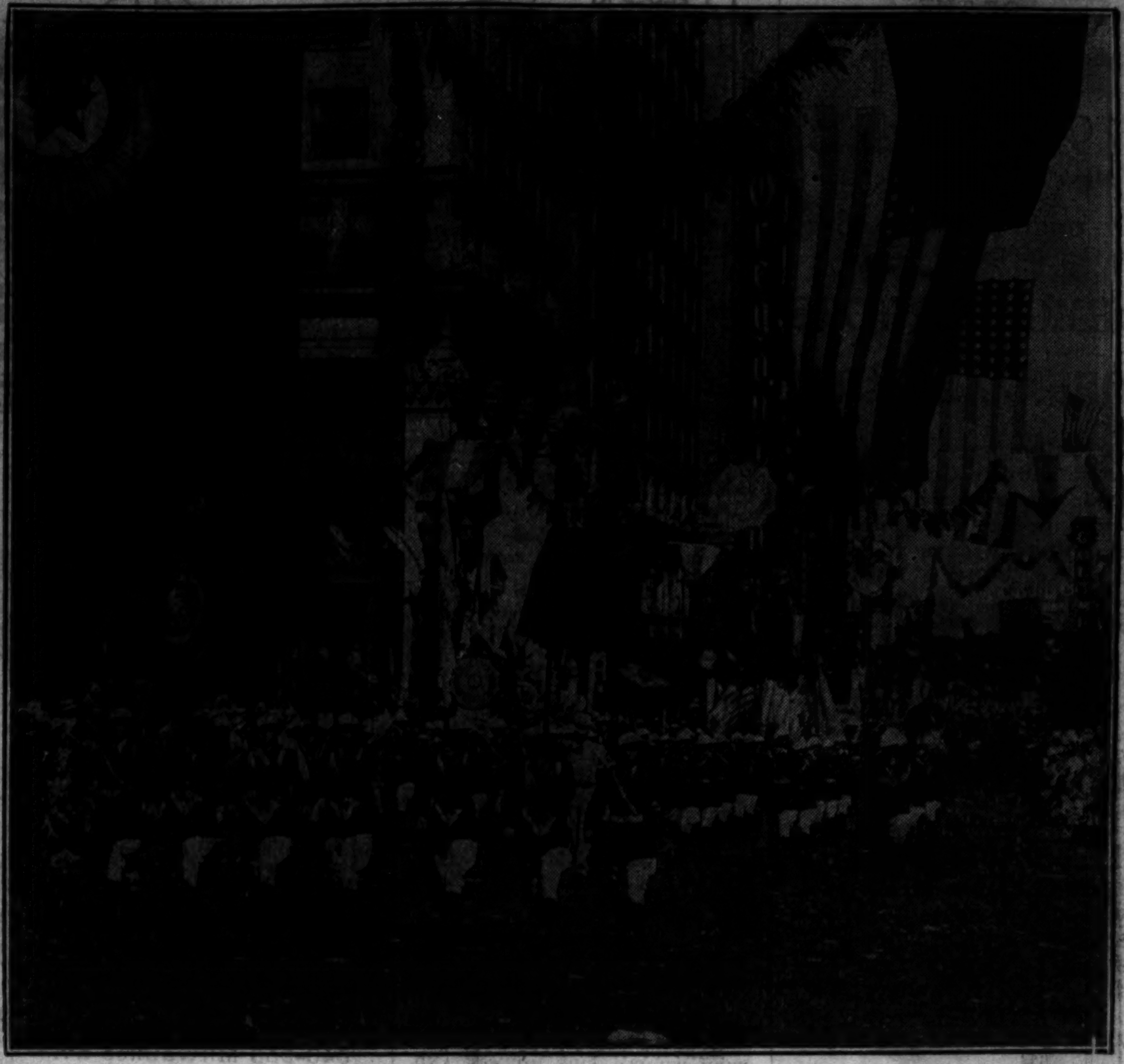

[Acme Photo.]

CHICAGO LEGION POST BAND WINS NATIONAL CONTEST AT PORTLAND. The Board of Trade post band, which was first in national contest and was awarded $1,000 prize, as it marched in parade at Portland convention of American Legion. The Legion yesterday voted for dry law repeal and immediate payment of the bonus. *(Story on page 1.)*

[TRIBUNE Photo.]

MAYOR RETURNS TO CITY IN GOOD HEALTH AFTER TRIP TO EUROPE. Mayor Cermak as he rode in parade yesterday to city hall from La Salle street station amid crowds of cheering onlookers. The city's political and civic leaders greeted him. *(Story on page 1.)*

[TRIBUNE Photo.]

MAYOR RETURNS TO DESK IN CITY HALL. Mayor Cermak back at his desk yesterday after being greeted by crowds. He said he would start real work in office today. *(Story on page 1.)*

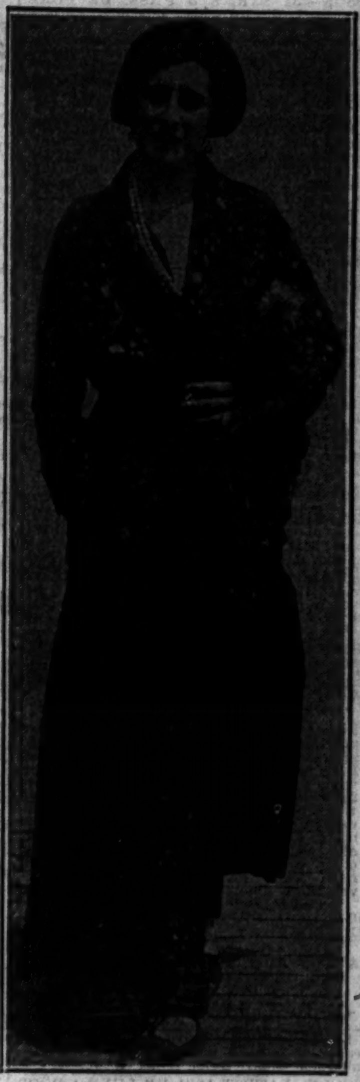

WEDS BROKER. Kitty Gordon, actress, bride of Ralph Ranlet ten years after he denied engagement. *(Story on page 2.)*

[Acme Photo.]

HUNTS FLYERS. Gen. Italo Balbo, Italian air minister, seeks Atlanta airmen. *(Story on page 2.)*

[Associated Press Photo.]

HEADS LEGION. Louis A. Johnson, Clarksburg, W. Va., picked as commander. *(Story on page 1.)*

WILL MARK 70TH WEDDING ANNIVERSARY. Mr. and Mrs. Seth Wescott of Naperville, who will celebrate their seventieth wedding anniversary tomorrow. Mr. Wescott is 89 and his wife 87. *(Story on page 19.)*

[Acme Photo.]

MOVIE ACTRESS IS MOTHER OF BOY. Stuart Erwin and his wife, known to movie fans as June Collyer, who yesterday became parents of seven pound boy in Los Angeles.

[TRIBUNE Photo.]

TRIPLETS ALL LOSE TONSILS SAME DAY. Left to right: Walter, Theresa, and John Gavin, 4 years old, 4339 Gladys avenue, as they appeared day after triple operation at county hospital. *(Story on page 16.)*

AMBASSADOR MELLON BACK IN LONDON. Andrew Mellon, envoy to Great Britain, and Stanley Bruce, Australian minister to England, arriving at Southampton on liner Olympic. [Acme Photo.]

[Acme Photo.]

POLICE TRACE CLEWS TO MISSING WOMAN. Charles Du Bois, Tuck[illegible]hoe, N. Y., and his wife, Edith, who is feared slain, as they ap[illegible] with husband in playful mood. *(Story on page 15.)*